Markets

Stocks: lower; selling heavy on fall. Bonds: lower; rails in supply. Cotton: lower. New York stocks, 2,190,000; bonds, $3,015,000.

THE ATLANTA CONSTITUTION

For 86 Years the South's Standard Newspaper

Cloudy, Warm

Partly cloudy and warm Tuesday and Wednesday. Predicted extremes for both days, 92 and 70. Monday's were 96 and 67.

VOL. LXXXVI, No. 67 — ATLANTA GEORGIA, TUESDAY MORNING, SEPTEMBER 1, 1953 — ★★★★★ — Price Five Cents

RALPH McGILL

The Helicopter Bus Is Coming

Only six years away—maybe as few as five—is the prospect of fleets of 30 to 50 passenger helicopter buses competing directly with highway carriers for short-haul intercity public-carrier transportation.

This is the finding of the Air Transport Association, confirming a carefully worked-out survey by its helicopter committee.

The 'copters will fly local, scheduled operations, feeding trunkline stations for transfer to long-range aircraft. This is not at all a theoretical survey. Their "airports" can be close in to the city from which they operate.

The commercial air bus, now being designed, grew out of helicopter operations in the Korean campaign. It will require not too much modification from machines already proved in exacting service. A good year and a half or perhaps two years of tests will be made before they are placed in commercial air-bus service so that all possible "bugs" may be eliminated.

Korea

This development has come with great swiftness because of the amazing performance of helicopters in Korea, where they carried out a great variety of missions under difficult conditions of weather and terrain. It explains, in part at least, why major manufacturers have been holding back in development of a fixed-wing transport to replace the magnificent DC-3, the aircraft which really enabled commercial aviation in the United States to find its financial feet, but which now is no longer being manufactured.

These DC-3's are yet to be found on many feeder, short-haul "runs" and veteran passengers have an affection for them which they feel is returned. Many airline fliers today actually seek out DC-3 flights just to spend some time with an old aircraft friend.

The ATA helicopter committee says the air bus can be integrated into local schedules within the next decade, at an over-all cost no greater than that of the twin-engine craft now in operation. Sikorsky plans to modify his Marine and Army assault transport (S-56) into a commercial air bus. The ATA report discloses:

"This is a single five-blade rotor helicopter powered with two turbine engines. Powerplants are mounted in nacelles at the outboard end of stub wings located above the fuselage. Landing gear is retractable. Rotor system and blades are fully de-iced. A single tail rotor and horizontal stabilizer provide directional control and longitudinal stability. Payload capacity is 10,000 pounds for 200-mile range and, with a cabin seating 50 passengers, gross weight is expected to be about 34,000 pounds," the report says.

"Performance is estimated as follows: Cruising speed, approximately 160 mpd.; vertical all-engine rate of climb, sea level, approximately 2,000 ft. per min.; minimum flight speed with one engine inoperative, 25 mph."

So, the air bus is coming. It would be here in two to three years if it were not for military priority.

Greyhound

In this connection, it is well to note that Greyhound, whose huge passenger buses are so familiar on American highways, has already asked for an air-bus license and plans to put helicopters into operation.

Also, as supporting evidence, helicopters already are flying passengers between New York's Idlewild, LaGuardia and Newark airports.

The machine revolution continues to crank up to new speeds. It is entirely possible that within 10 to 15 years, if Lockheed's President Gross is correct, that much of the nation's freight now being moved by truck and train, will be flown in the cargo ship now being built for the army.

The "mock-up" for this huge craft, the first to be built for great freight loads, is on its way from the coast to the Lockheed plant at Marietta, Ga., where it will be built.

It may be that 15 years or less from now, with most of the freight and bus line passengers in the air, the roads will provide enough room for the passenger car.

Associated Press Wirephoto

DOWN FROM THE SKY WITH ALTITUDE RECORD

Lt. Col. Carl Climbs Out of Skyrocket After 83,235-Ft. Ascent

Marine Pilot Climbs To Record 16 Miles

By JOHN W. FINNEY

WASHINGTON, Aug. 31—(AP)—A rocket-powered plane has ascended 83,235 feet, almost 16 miles, to set a new unofficial world's altitude record, the Navy disclosed today.

Lt. Col. Marion E. Carl of the Marine Corps, established the new mark, almost 16 miles, on Aug. 21, during tests of a new Navy high-altitude pressure suit at Edwards Air Force Base, Muroc, Calif. His plane was a Douglas-built Skyrocket.

Bill Bridgeman, a civilian pilot, set the previous altitude record of 79,494 feet, also in a Skyrocket, on Aug. 15, 1951.

SPEED WITHHELD

The Navy did not reveal Carl's speed. But Bridgeman flew 1,238 miles per hour. Officials said that conditions encountered at such altitudes are about like those in outer space.

A "mother" B-29 carried Carl's plane to 34,000 feet before it was launched for its spectacular climb.

Within a few seconds after it was freed the tiny, swept-wing craft, called the D-559-II, was roaring well past the speed of sound. It has four rocket engines.

FUEL EXHAUSTED

Although the supply of rocket fuel was exhausted by the time the plane reached 75,000 feet, its momentum carried it to the record height.

The Federation Aeronautique Internationale (sanctioning body for official world records) will not recognize the mark because its rules specify that aircraft must take off from the ground under their own power.

After the Skyrocket hit the new record, Carl glided back to a dried-up lake bed at Edwards Air Force Base for a landing at a speed of 150 miles an hour.

Mrs. Russell's Rites Today at Winder Home

Constitution State News Service

WINDER, Aug. 31—Funeral services for Mrs. Richard Brevard Russell Sr., mother of Georgia's Sen. Richard B. Russell, will be held at the family residence here at 11 a. m. Tuesday and burial will be in the family plot nearby.

Mrs. Russell, who reared a distinguished family of 13 children, died Sunday of a cerebral hemorrhage. She was 85.

The Rev. J. T. Anderson, pastor of the Winder Presbyterian Church, will conduct the funeral services. Mrs. Russell was a devoted member of his church and a Sunday School teacher for many years.

He will be assisted by the Rev. E. H. Collins, pastor of the First Baptist Church of Winder and Dr. J. McDowell Richards, president of Columbia Theological Seminary.

Chairs will be placed under the trees near the home for the rites and a loudspeaker will carry the sermon to those outside.

Following the services, family and friends will go to the burial plot on a hill behind the house. Buried there are Mrs. Russell's husband, the late Georgia chief justice; two children who died in their infancy and the daughter of Dr. and Mrs. Alexander Russell who died at the age of six.

The following grandsons will serve as pallbearers: Robert L. Russell Jr., Richard Russell III,

Continued on Page 7, Column 4

Nixon Lauds Truman on Korea War

Fight Imperative, He Tells Legion

ST. LOUIS, Mo., Aug. 31—(AP)—Vice-President Nixon said today former President Truman made the right move when he sent U. S. troops into the Korean War "because the Communists had to be stopped."

Addressing the opening session of the National American Legion convention, Nixon said that "putting aside who should get the credit, we can be thankful that the shooting has stopped in Korea."

"I have had many occasions to disagree with the former president," Nixon said, "but on this issue, the Korean War, Truman was right."

2 KOREAN GOALS

He listed two present objectives in Korea: "To see that the principles for which Korean veterans fought are not compromised and to build a lasting foundation for peace which would make another Korea impossible."

Nixon also outlined his views on controversial matters on the Legion agenda such as military budget cuts, procedures of congressional committees and Communist infiltration.

On military budget cuts, he said that more planes would be delivered by 1955 than the previous administration had planned and "it will be done for less money."

COMBAT PLANE TOTAL

"What counts in the best air force in the world, bar none, is not the number of planes or groups on paper but the number of combat planes in actual readiness," Nixon said.

Praising President Eisenhower's judgment, he said that it could be trusted by the people of the United States "better than that of any other man in the world today."

Nixon disagreed with critics of congressional committees who say they have done more harm than good and urged the Legionnaires to read last week's report

Continued on Page 7, Column 1

Girls' School Ex-Assistant Given Reins

Mrs. Marguerite Chandler Mauldin will become acting superintendent of Georgia Training School for Girls, near Adamsville, Tuesday.

State Welfare Director Alan Kemper announced her appointment Monday. She will replace Mrs. Leroy Acree, who is accompanying her husband to New York where he will enroll in the New York School of Social Work.

Mrs. Mauldin

Mrs. Mauldin was appointed on the recommendation of Bill Ireland, director of training schools for the State Welfare Dept. and head of the Georgia Training School for Boys at Milledgeville.

A former house mother at the Adamsville school, Mrs. Mauldin has been employed at the boys training school for the past three years.

Irish Sire Flies

SHANNON AIRPORT, Ireland, Aug. 31—(AP)—Royal Charger, famed Irish sire, was flown from Shannon to New York Monday.

Associated Press Wirephoto

HOLES OVERHEAD

Gen. Ridgway

Cities Open To H-Bomb —Ridgway

By HAROLD B. HINTON

New York Times News Service Special to The Atlanta Constitution

WASHINGTON, Aug. 31—General Ridgway, new Chief of Staff of the Army, warned the large cities of America today that they cannot expect, in case of war, an airtight defense against bombardment by atomic or hydrogen bombs.

Despite the increased proficiency of the Army's Nike-guided missles, designed to shoot down airplanes from ground positions, he explained that the country could not afford to install enough launching stations to make all cities invulnerable, nor did he believe the present capabilities of these and other anti-aircraft weapons sufficient for such a task.

An attempt to create an attack-proof air screen, he continued, would mean using up all the national resources on the project, with a resultant retreat to hemispheric defense. Like most professional soldiers, he made it clear he prefers to engage the enemy as far afield as possible and not be tied down to a static defense, or some sort of Maginot line, in his own country.

General Ridgeway's views on anti-aircraft defense were only a sidelight of his observations at an informal meeting with reporters today in his office, and were given in answer to questions.

His main concern was the morale of the Army, which he said has been reported to him as being at low ebb. Since he has been abroad for the last two and a half years, in command of the United Nations forces in Korea and as commander-in-chief of the forces of the North Atlantic Treaty Organization, he conceded he had no personal knowledge on the subject.

New Atomic Blast Fired By Russia

WASHINGTON, Aug. 31—(AP)—The Atomic Energy Commission announced tonight that Russia set off an atomic explosion on Aug. twenty-third.

AEC officials refused to elaborate on the announcement.

Earlier this month the commission confirmed a Russian announcement that the Soviet Union had set of a hydrogen explosion Aug. 12.

Prior to that time, Russia had conducted three atomic tests, the latest being in October, 1951.

The United States keeps track of Soviet atomic tests through a far-flung monitoring system which employs delicate instruments that detect the radioactivity spewed into the atmosphere by atomic or hydrogen explosions.

Keep Fan Handy, Mercury To Stay In 90s, Is Report

Keep the fans going, says the weatherman, the temperatures are staying high.

The U. S. Weather Bureau forecaster in Atlanta says the weather outlook for this area Tuesday and Wednesday is partly cloudy and rather hot.

Tuesday's predicted extremes are 92 and 70. Wednesday's temperatures are due to follow the same pattern. Monday's extremes were 96 and 67.

Bonn Police Shatter Fascist Election Rally, Jail 5,000 Red Thugs

East Germans Slugged, Hold To U. S. Food

By JOSEPH FLEMING

BERLIN, Aug. 31—(AP)—Communist police today beat with clubs and fists scores of East Germans who refused to give up American food packages they were taking home from West Berlin.

Germans sifting through the Red blockade reported that the "People's Police" attacked men and women carrying the "Eisenhower parcels" at three places outside Berlin.

At Falkensee, one woman was reported beaten so severely that she was taken to a hospital suffering serious injuries. The number of manhandled Germans struggling to cling to their seven pounds of food was said to run into the scores.

10,000 GET FOOD

About 10,000 residents of the Soviet Zone braved the Communist restrictions and reprisals today to get the food parcels. The distribution was in the first week of its 38-day second round.

In a new move to block the relief program, the Communists began to charge food seekers with smuggling foodstuffs to the West.

The East German news service ADN said butter, eggs, bread, marmalade, vegetables, fruit and meat were being smuggled out of the Soviet Zone for sale in West Berlin.

"The black market has caused great indignation among West Berlin truck farmers and vegetable dealers," the agency said. "They share the demand that

Continued on Page 7, Column 6

3 of 5 Freed Georgia PWs Are Officers

By JACK NELSON

Five Georgians, including three officers, were released by the Reds at Panmunjom Monday night, raising to 86 the number of Georgians freed in Operation Big Switch.

They were:

1st Lt. Charles W. Hill Jr., son of Mrs. Charles W. Hill Sr., 1111 Briarcliff Pl., N. E., Atlanta.

Lt. Col. Paul V. Liles, husband of Mrs. Harriet Liles, 35 Artillery Dr., Columbus.

Major John N. McLaughlin, son of J. J. McLankhlin of Savannah.

Sgt. William F. Evans, son of Mrs. Bessie Lutz, Kensington, Rt. 1.

Sgt. Daniel Martinez, husband of Mrs. Johanna Martinez, 810 Winston Rd., Columbus.

'REAL HERO' CAPTIVES

Georgians released Monday night were among 100 American PWs freed.

Meanwhile, it was reported the Communists are holding 60 "real hero" Allied prisoners in a secret camp as hostages for the return of 14 Reds who led the bloody Koje Island riots.

Returning prisoners said the 60 men, leaders of the anti-Communist underground in the hell camps of Communist Korea, are being hidden from Red Cross investigators in a special camp four miles south of Kaesong.

ALL GOING HOME

However, the Allies and Communists formally agreed Monday that all war prisoners who want to go home will be freed in Operation Big Switch.

Maj. Gen. Blackshear M. Bryan, chief Allied member of the Military Armistice Commission, announced after a meeting that "both sides have agreed there are no exceptions."

Colonel Liles is the highest ranking Georgian released by the Reds. Only one other American of equal rank has been released. Another Georgia lieutenant-colonel still held captive is. Lt.-Col. William G. Thrash, former Georgia Tech football star, of Atlanta.

THANKS FOR CALL

"Thank you, again and again and again," cried the joyous wife of Colonel Liles when The Constitution informed her of his release.

Mrs. Liles was returning to her

Continued on Page 5, Column 1

PW HUSBAND FREED

Mrs. Agnes Dixon

PW Dixon, In Marital Mix, Freed

Pfc. Walter B. Dixon, whose wife Agnes married another soldier after he was reported killed in action, walked to freedom in the first group of American prisoners released Monday night.

Mrs. Dixon, who had her second marriage to Pfc. William Sasser annulled when she learned that her first husband was alive, was informed of Dixon's release by The Constitution.

She was reached by telephone at the home of the Sasser family at LaGrange, N. C., and her first reaction to the news was a long pause, followed by the remark:

"I'm not saying anything to any newspaper reporters."

In answer to all questions put to her by the interviewer, Mrs. Dixon reiterated her previous statement and finally hung up.

Her father, J. L. Lasseter of Cullman, Ala., told The Constitution that Sasser had been discharged from the Army and that Agnes and another daughter, Irma, were living with the Sasser family.

"I'm glad for that boy to be free," said Lasseter. "His wife will be happy."

Lasseter added he and his wife never gave their daughter any advice on the tangled marital situation.

Dixon's sister, Mrs. Lorean Storey of Galena Park, Texas, told The Constitution she had heard the news of her brother's release, and that his last letter, dated in May, was received late in June.

Mrs. Storey said Dixon knew of his wife's second marriage.

"I have written him 106 let-

Continued on Page 5, Column 6

Club-Hurling Riot Squads Rout Mobs

By JOSEPH W. GRIGG

BONN, Aug. 31—(AP)—West German police already beset by Communist infiltrators from the East tonight battled Fascist sympathizers who defied a ban on their meetings.

As the campaign for the Sept. 6 parliamentary election neared the climax the nation's entire border defense force was mobilized to hold back waves of Red thugs trying to slip in from Soviet Germany to "disrupt the elections." More than 5,000 would-be infiltrators have been arrested and thousands more driven back.

In Nuernberg and its suburb of Fuerth, riot police used clubs and fire hose to quell some 5,000 members of the Fascist German State (DRP) Party who sought to hold two banned political meetings.

The crowds—3,000 in Nuernberg and 2,000 in Fuerth—had gathered to listen to Lt. Col. Hans U. Rudel, wartime air ace who has been living in Argentina. Rudel was nominated as an absentee candidate by the DRP, but his candidacy was outlawed by state authorities.

The Nuernburg rioters, including about 100 paratroop veterans organized as a bodyguard for Rudel, defiantly sang "Deutschland Uber Alles," the German national anthem, before police dispersed them.

To the East, border police clamped on a near-blockade to deal with hundreds of Communist "shock troops" trying to slip into the country.

Inside Today . . .

TWO IN KEY ARMY JOBS admits Red ties, McCarthy says — Page 2

SOLID LAKE of water covers tip of Texas — Page 2

Annie Lou Hardy	20
Bisher	12
Business News	21-23
Bridge	30
Charles Allen	4
Classified Ads	24-29
Comics	30, 31
Crossword Puzzle	30
David Lawrence	4
Dr. Van Dellen	30
Ed Sullivan	30
Editorial Page	4
Financial	21-23
Harold Martin	4
Leo Aikman	4
Mary Haworth	19
Obituaries	24
Ollie Reeves	30
Radio and Television	31
Society	18-20
Sports	12-15
Star Gazer	20
Television	31
Theater Programs	20
Today's Events	32
Weather	31
Women's Features	18-20

Georgia Woman 'Dies' in Surgery; Massaging of Heart Revives Her

LOUISVILLE, Ga., Aug. 31—(AP)—A 40-year-old Jefferson County woman, recovered from a "routine operation," will soon learn she is one of the comparatively few persons who "returned from the dead."

When the woman's breathing and pulse stopped during the operation, the surgeon massaged her heart for nine and a half minutes while his assistant gave oxygen under pressure.

"There was not a sound in the operating room except that of the oxygen being forced in and out of the patient's lungs," recalled the surgeon today.

Then the heart started pumping rhythmically.

The life-and-death drama occurred at Jefferson Hospital here Aug. 19, but was not disclosed publicly until today. The surgeon asked that his name, his assistant's, and the patient's be withheld.

The woman's post-operative course has been entirely uneventful, and she is walking about the hospital at this East Georgia point, awaiting word when she may return home.

"I intend to tell her what happened," said the surgeon. "She is apparently perfectly all right."

The unusual incident began as a routine hysterectomy for a fibroid tumor, the surgeon related, with the patient receiving a spinal injection prior to surgery.

"She took the anesthesia well," he said, "and we were proceeding with the operation. About half an hour later, when the operation had progressed to more complicated and delicate portions of the body, she screamed out in pain."

A diluted solution of sodium pentothal was administered because more spinal anesthetic would have been dangerous. Within seconds the woman's breathing stopped. Then her heart stopped. The surgeon plunged his hand through her diaphgram and grasped her heart. His assistant gave oxygen.

After eight minutes, the surgeon felt a tiny beat of the heart. He had won, he believed. Another minute passed—and the heart was again still. The surgeon kept on. Then came another beat—and 30 seconds passed. The heart began again.

With the passage of half an hour, and with the patient's heart performing normally, the doctors went back to the operation, completing it shortly afterwards.

Red Envoy to Iran Ill; Suicide Try Indicated

By ROBERT C. DOTY

New York Times News Service Special to The Atlanta Constitution

TEHRAN, Aug. 31 — Antaoli Lavrentiev, Soviet ambassador to Iran, is seriously ill in his summer residence in a suburb of Tehran, it was learned today. There were apparently well-founded reports in government and diplomatic circles that he had attempted suicide.

The 50-year-old career diplomat suffered a severe setback in the events of the last 15 days in Iran, which say the country pulled back from the brink of Communist domination by a popular uprising that put Gen. Fazlollah Zahedi in power, replacing Mohammed Mossadegh.

Lavrentiev, who also had the bad fortune to be Soviet ambassador to Yugoslavia when Marshal Tito broke with Moscow in 1948, arrived here July 26, when the prestige of his government and of the Iranian Tudeh (Communist) Party were in the ascendent. His assignment was to conduct negotiations on pending territorial and financial issues between the two countries to pave the way for closer ties which, western diplomats feared, would turn Iran into another Russian satellite.

ILL BY OWN HAND?

Ambassador Lavrentiev

On Aug. 19 Lavrentiev, and his bosses in Moscow, saw this situation, full of promise for Soviet ambition, completely reversed.

'Solid Lake of Water' Sweeps Tip of Texas

Stands in Thousands of Homes; No Loss of Life; Damage Soars

New York Times News Service, Special to The Atlanta Constitution

HOUSTON, Texas, Aug. 31—The Texas Gulf Coast from the Rio Grande Valley to Houston—a distance of over 300 miles—was described here today as "almost a solid lake of water."

Frank Ragsdale, managing editor of the Valley Morning Star at Harlingen, Texas, reported after driving here from Harlingen that he saw thousands of homes with water two and three feet deep around them. In addition, he said, water was standing in many country roads and fields.

The flood conditions are a hangover from 10 days of downpours along the lower Texas Gulf Coast which have routed over 2,500 persons from their homes. Some of the refugees continued living in emergency shelters although flood water began receding today at Robstown and Sinton, the two cities hardest hit in the torrential rains.

ANOTHER CLOUDBURST

And while the good news came from Robstown and Sinton, a cloudburst was reported at Uvalde, the home of former Vice-President John Nance Garner.

The heavy downpour filled streams in the area and drove about 40 Latin-American families from their homes.

Scattered showers continued to fall along the Gulf Coast area which is blanketed by moisture-burdened air which reached about 200 miles inland to Uvalde. Weather observers throughout the area predicted continued showers.

Robstown, 200 miles southwest of Houston, was reported "fairly well off," provided no more rain falls and the city's drainage ditches hold. Typhoid inoculations are being given at Robstown because the city's water supply is said to be contaminated.

SOME RETURNING

Flood waters at Sinton, 12 miles northeast of Robstown, were receding and some of the 450 persons routed by the weekend flood were returning to their homes.

The situation also improved at Bishop and Falfurrias, below Corpus Christi, where new floods were caused by heavy rains late Sunday. However, 15 families driven from their homes at Kingsville still have not been able to return.

There have been no reports of loss of life in the South Texas floods although property damage continues to rise.

While the rains have been heavy throughout the coastal belt, observers said it will take more rain to restore drouth-stricken ranges. The once-dry Rio Grande continues to rise and had reached a depth of 6.7 feet at Laredo. This is far below flood stage, it was stated.

Fast Pace Betrays Suspect to Police

PHILADELPHIA, Aug. 31. (INS)—John Moore seemed to be walking too fast today for a man on a 99-degree afternoon.

Police stopped him and found 78 stolen letters.

100 Million Tag Put on Aid to Iran

TEHRAN, Iran, Aug. 31—(UP)—The U. S. Embassy has recommended emergency financial aid of $100,000,000 to Iran, informed sources said today.

Ambassador Loy Henderson and Point Four Director Willing Warne called on Premier Fazlollah Zahedi today and were reported to have discussed aid.

Informed sources said the huge aid agreement would be signed soon.

Zahedi has pleaded openly for swift economic aid and said that following his overthrow of former Premier Mohammed Mossadegh he found the country's treasury almost empty.

Zahedi blamed Mossadegh's spending policies for placing Iran in its financial crisis.

August Output Surpasses July

WASHINGTON, Aug. 31—(UP)—Industrial production was higher in August than in July, but output in both months was in a mid-summer slump, the Federal Reserve Board reported today.

It said vacations in important manufacturing industries and coal mines were major factors in keeping August output under the June level.

June production stood at 240 on the board's statistical barometer, in which the 1935-39 production average is 100. The June figure was 233. The August figure is expected to be 238 when all information is available.

Manager Faces Grave Charges

SAULT STE. MARIE, Ont., Aug. 31—(UP)—The manager of a tombstone company was arrested today on charges of stealing gravestones from a cemetery.

Gordon Bone, 50, Island Lake, manager of the Soo Marble and Granite Works, was arrested after months of investigation following complaints that tombstones had been disappearing from a local cemetery.

Envoy to Liberia Takes His Oath

WASHINGTON, Aug. 31—(UP)—Jesse D. Locker, a Cincinnati attorney, was sworn in today as the new ambassador to Liberia. Locker, 62, succeeds Edward R. Dudley who has resigned.

Associated Press Wirephoto

RETURNED POW GETS PLENTY OF SERVICE—COLUMBUS, Ohio, Aug. 31—Life wasn't like this in a North Korea POW camp for Pfc. Richard Schorr, 23, of Columbus. He returned home Sunday night after 27 months in a prison camp, and his four sisters make sure he's comfortable on a porch divan. They are, left to right, Mary, Margaret, Agnes and Betty.

2 Civilians in Key Army Jobs Admit Red Ties, McCarthy Says

By PETER KIHSS
New York Times News Service
Special to The Atlanta Constitution

NEW YORK, Aug. 31—Two Army civilian employees whose jobs could tip off troop movements to Korea and other foreign areas, as well as in camps in the United States, have admitted ties with Communist Activities even while denying membership in the Communist Party, Senator McCarthy announced here today.

The Wisconsin Republican reported hearing the employees, a man and a woman working for the Quartermaster Corps in the New York area, as he started a series of closed hearings into Communist infiltration into the ranks of civilian employees of the Army here. He sat as chairman of the Senate permanent subcommittee on investigations, aided by Roy M. Cohn, chief cousel; Frank Carr, executive director, and David Schine, chief consultant.

A third witness, described by the senator as a man employed in "Army security," was briefly questioned about his possible Communist associations, and was subpoenaed to produce documents as the closed sessions continue tomorrow and Wednesday. No names wefe made public, pending possible open hearings.

The woman, McCarthy said, was a former War Production Board employee who has worked for the Army for a number of years in a job which has to do with "purchasing and checking invoices." She has been dealing, he said, principally with shipments of food to overseas points, including Korea, Alaska, Indochina and "practically every base" around the world.

The significance of this job, the information of which is highly classified, McCarthy said, is that it is a key way of "keeping track of troop movements." Noting the inquiry is still underway, the senator declined to say whether he had any indication that the information available to either of the quartermaster employees had been transmitted to any foreign agents.

The woman, who was accompanied by her lawyer, McCarthy related, "first denied membership in the Communist Party, finally admitted having received a membership card, claims not to have understood fully that this meant membership in the party, and admitted attending a sizable number of meetings, lectures and a Communist leadership school."

The male quartermaster employee worked in a different office which enabled him to know what types of material were being shipped to Army camps within the United States, McCarthy said.

More Aluminum Put on Stockpile

WASHINGTON, Aug. 31—(UP)—The Office of Defense Mobilization announced today that a "somewhat larger" amount of aluminum will be allotted to the national stockpile in the last quarter of this year than in the current quarter.

ODM said, however, that "it is expected civilian users will have appreciably more aluminum" than in any other quarter.

Envoys Get Bid To Soviet Opera

MOSCOW, Aug. 31 (UP) — All foreign ambassadors, including Western envoys, today received surprise invitations from the Russian Foreign Ministry to attend tomorrow's first night of the new Bolshoi Theater opera season.

Veteran diplomats said the invitation was the first in many years to attend a Bolshoi Theater opening.

Allies Plan Meet Today To Set Political Parley

WASHINGTON, Aug. 31—(INS)—The U. S. announced today that it will meet Tuesday with its 15 United Nations allies who helped fight the Korean War to "discuss a time and place" for the coming political conference.

The State department said the meeting will be held in Washington at 2:15 p. m. (EDT), and that the United States will urge that South Korea be invited to attend.

First public word of the gathering came from South Korean Foreign Minister Yung Tai Pyun, who was informed by Secretary of State John Foster Dulles that the meeting was being arranged.

Pyun said he believed the first order of business would be a recommendation on the location of the Korean political conference. Strong sentiment has been expressed in the UN for Geneva, Switzerland, site of the old League of Nations.

The South Korean official said he would hold himself in readiness to attend Tuesday's session.

He explained that the UN representatives, after convening, would decide whether to ask him to participate.

The United Nations general assembly recessed last week after voting to limit the political conference membership on the UN side to nations which actually took part in the fighting.

No agenda has been drawn for the conference, which must be held before Oct. 27.

Ice Packs Conquered To Feed Weatherman

WASHINGTON, Aug. 31—(UP)—Alert, the world's northernmost weather station, has been resupplied by ship despite one of the heaviest polar ice packs known to veteran Arctic explorers, the Navy announced today.

Led by the Navy icebreaker, Statten Island, ships unloaded a year's supplies for the base on Ellesmere Island.

The Statten Island fought her way through two-mile floes of 40-foot ice for five days before reaching the weather station.

Gruenther Asks Steady Flow of Aid

COPENHAGEN, Denmark, Aug. 31 (UP)—NATO defense is not something to turn off or on according to the vagaries of the East-West cold war, Gen. Alfred M. Gruenther, Supreme NATO Commander in Europe, warned tonight.

"A defense program is not something that can be turned off every time Soviet leaders speak of the possibility of coexistence and turned on a month later when Laos is invaded, or Iran maneuvered to the edge of the land of no-return," he said.

The general addressed the first plenary session of the second International Study Conference on the North Atlantic community, which opened today.

"Having agreed upon our minimum requirements, we must push steadily and uniformly toward their realization without wild swings between optimism and despair, without sudden outpourings of billions and equally sudden and violent retrenchments," he said.

The NATO nations' determination to proceed with their military buildup must be on a long-term basis, Gruenther stated.

Gruenther said he agrees with France's famous World War I Premier Clemenceau that "war is too important to be entrusted to the generals." But he added that although he would not go so far as to say that peace is too important to be entrusted to the civilians.

WHITE MAGIC ROOFERS

Paul White Roofs Right!

Profit by our 32 years' experience in
• ROOFING
• SIDING
• PAINTING
• MODERNIZING

Estimates Cheerfully Furnished
Convenient Terms If Desired

WHITE ROOFING COMPANY
57 ALABAMA ST. MA. 4567

WANTED!

Presently employed girls, 21 and 31, who are interested in extra earnings. Arthur Murray needs girls to learn the world famous Arthur Murray method of teaching dancing. Previous dancing or teaching experience not necessary. Must be High School Graduate, two years College preferred. Enjoy interesting work in pleasant surroundings. Apply in person between 1 and 10 P. M. 101 Carnegie Way.

Registered Jeweler, American Gem Society

The Bride's Set $200 as $20 mo. pay as little

Too many DIAMONDS are masquerading

Some are posing as blue-white when they show slight tinges of yellow. Others claim to be perfect when closer examination reveals flaws. Up-to-date gem grading instruments remove the mask from diamonds. That's why it pays to be particular in selecting your diamond. Let us explain and show you what to look for in diamonds. Visit us soon.

Pay a Little at a Time

Maier & Berkele
Jewelers to the South Since 1887
111 Peachtree St.

California

3 Luxury DC-6 Flights Daily

SAME SEAT ALL THE WAY

Lv. Atlanta	9:15am EST	3:00pm EST	5:45pm EST
Ar. San Diego	— —	— —	2:15am PDT
Ar. Los Angeles	— —	10:10pm PDT	2:55am PDT
Ar. San Francisco	9:00pm PDT	— —	— —

Phone: LAmar 3242- Piedmont Hotel
Biltmore Hotel (free off-street parking)

AMERICAN AIRLINES and Delta-C&S AIR LINES
or your Travel Agent

Electric Brain Guides Planes; Homes Near Airports Made Safer

By DELOS SMITH

NEW YORK, Aug. 31 — (UP) — A thoroughly tested electronic "brain" which can keep low-flying planes away from crowded cities by guiding them to airports by the shortest possible distance was unveiled for the general public for the first time today.

It is called DME—Distance Measuring Equipment — and it makes approaches even to the most crowded airports as precise as approaching crowded cities in an automobile by way of express highways. Today's demonstration meant it is ready for general airlines use.

DME has two parts—one part in the plane, which is "the interrogator;" the other part at the airport, which is called "the transponder." Interrogator sends out high frequency pulses. These set off transponder into returning pulses to interrogator.

The time between the sending of pulses by interrogator and interrogator's reception of answering pulses is measured in millionths of a second. These millionths of a second automatically measure the distance of the slanted line between interrogator in the air and transponder on the ground.

The distance is translated automatically onto a dial as easy to read—when you know how—as a clock's face. Interrogator's sending of pulses and transponder's sending of answering pulses is continuous. Thus, the pilot knows at all times during his approach his precise distance from the airport where he is going to land.

DME gives him distance only. He gets direction from the existing electronic system which is called VOR—Visual Omni-Range—and sets compass direction on the basis of relation to magnetic north.

Together the two form a navigational system that makes the now generally used "triangulation" or "fixed position" system obsolete.

The triangulation system requires planes to fly at low altitudes over crowded city areas in approaching many airports because of the locations of the "fixed points." It also requires them to fly in triangular patterns when "stacked up" over crowded airports while awaiting their turns to land.

DME eliminates all that. It means safety for city areas in the environs of airports. It also means much less noise overhead, since planes no longer will be circling while waiting to land.

COMPLETE PEST CONTROL

Rid your premises of troublesome Rats—Mice—Roaches—Ants, Fleas, and Moths.

ORKIN

CALL EM-4541

World's Largest Pest Control Co.

Special! Tues., Wed. and Thur.

Milk-Fed—One or 1,000——OPEN ALL DAY WEDNESDAY

FRYERS LB. 29c

LANDERS BROS. VE. 2272

243 Ponce de Leon Ave., N. E.

SPECIAL
Tues., Wed., Thur.
MILK-FED
FRYERS
Lb. 29c

Phone Us Your Order—We Will Have Them Ready

TRINITY POULTRY HOUSE
For Better Service—Two Stores
52 Trinity Ave., S. W., 266 Washington St., S. W.
ALpine 8147 OPEN 'TIL 9 P. M. FRIDAY LA. 6587

RUBBER TILE 20c Each
• Resilient, durable, beautiful
• 9x9 size, 12 different colors

Yes, Indeed, Your Work Is Guaranteed

MUNFORD INSTALL-UR-OWN FACTORY STORES

1897 Piedmont Road—952 Gordon St.—1709 Roswell St., Marietta
691 Confederate Ave.—111 W. Ponce de Leon, Decatur

SOUTHERN FEDERAL
Atlanta's Favorite Thrift Institution
PRESENTS

GROWING with ATLANTA and GEORGIA

We Salute
THE ATLANTIC COMPANY

Melting in the burning summer's sun? Shivering in the icy blasts of winter? If you've done either, then you have probably called upon the services of ATLANTIC COMPANY.

Not only does this firm deal in these vital commodities that defeat the disadvantages of weather, but they have placed their facilities close at hand. Seventy-five E-Z curb service stores are strategically located to serve those who appreciate planned efficiency, convenience and economy. Many a package of "cube" and "nut" ice has been sold in waterproofed bags this summer . . . just one of countless convenient items available at these handy curb stores.

The firm was organized in Atlanta back in 1910 as The Atlanta Ice and Coal Corporation. It's grown considerably since then, averaging 5,000 employees in 9 Southeastern states. With the repeal of Prohibition, the company entered the beer business. Commercial cold storage is now a large factor in their growing enterprise.

C. D. Castleberry, the company's president, who joined the firm in 1921, looks to the expansion of facilities to meet the increasing growth of the Southeast.

Come winter or summer, Atlantic Company will be on the job!

Near you! . . . an E-Z CURB-SERV STORE. Pictured below, Atlanta Company's spacious Ice production and cold storage plant at Peachtree and Brookwood Station.

Out-of-town Savings Accounts invited. Accounts opened by tenth of month earn from the first of that month.

3% PER ANNUM CURRENT RATE

Assets over $19,000,000.00. Each account insured to $10,000.00.

SOUTHERN Federal Savings and Loan Assn.
Ground Floor Hurt Bldg., Atlanta, Ga., MA 1935-6
JOHN L. CONNER PRESIDENT

Established 1936

Davison's OF DIXIE

Big Heap Fall Celebration **Sale!**

Good Hunting, Atlanta! Tuesday is

Sample Day

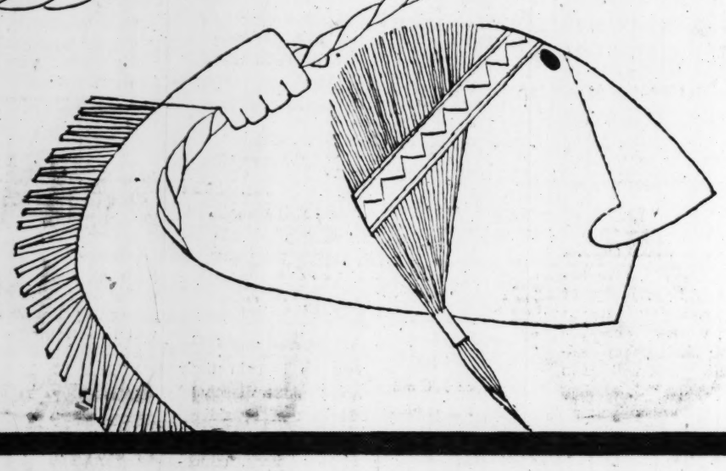

Precious Samples: Designer show pieces, fashions never shown before outside of a New York showroom! Fabulous fabrics and styles, the finest workmanship! Many floor samples included!

Closeouts: Odd lots, limited quantities, one-of-a-kind bargains priced at a fraction of their original cost. Look for them in every department, all over the store!

Samples and Closeouts on Sale
Tuesday, 9:30 a. m.
No phone or mail orders, please!

Samples and Closeouts! Youth Centre, Street Floor

Girls' Famous Make Shirts
Sale! 1.47
Reg. 1.98 to 2.98
Solids, checks, stripes, slight irregulars from a famous maker. Sizes 7 to 14.

Infants' 4-pc. Sweater Sets
Sale! 6.99
Reg. 8.98 to 12.98
Sweaters, leggings, mittens and cap. Helmet for boys, bonnet for girls. Wool and nylon. White and pastels. Small, Medium, Large.

Infants' Furniture
1 Canopy Crib, reg. $129 — $88
1 Kiddie Koop, reg. $65 — $45
12 Cribs, reg. 34.98 to 59.98 — $39
6 Chifforobes, reg. 59.98 — $35

Girls' Fall Dresses
Sale! 2.99 to 5.99
Reg. 3.98 to 7.98
Stripes, solids, tweedy, plaid cottons. 8 and 10.

Teens' Sweaters
Sale! 3.99
Reg. 5.98
Novelty and plain styles. Slipons and cardigans. Light and dark shades. Sizes 32 to 38.

Teens' Broadcloth Blouses
Sale! 2.99
Reg. 3.98 to 7.98
Dressy and tailored styles, many colors, sizes 9 to 15.

Junior Boys' Wool-lined Coats
Sale! $17
Reg. 19.98 to 21.98
Wool tweeds and gabardines from one of our best manufacturers. Sizes 4 to 8.
Matching Hats — $2

Boys' Cotton Poplin Jackets
Sale! 3.99
Reg. 4.98
Washable, water-repellent cotton poplin, cotton flannel lined. Navy, red, brown, sizes 6 to 18.

Boys' Kaynee Shirts, Pajamas
Sale! 1.99
Reg. 2.98 to 4.98
Salesmen's samples! Sizes 6 to 18.

Little Girls' Coats
Sale! $13 to $18
Reg. 22.98 to 34.98
Famous maker's samples and closeouts! Tweeds, flannels, poodlecloths, coverts! 1 to 5.

Little Girls' Sample Dresses
1.99 to 5.99
Reg. 2.98 to 8.98
Famous make! Solids, stripes, prints, plaids, checks. Broadcloths, polished cottons, tweedy cottons. Toddler size 1, girls' size 3.

Little Boys' Cotton Shirts
Sale! $1
Reg. 1.98
Samples and closeouts! Some slightly irregular. Solids, plaids, prints. Sizes 1 to 6x.

Boys' and Girls' 1-pc. Snowsuits
$9 to $12
Reg. 15.98 to 19.98
Zelan treated poplins, nylons! Matching cap for boys, bonnet for girls. Sizes 1 to 4.

Cotton Knit Sleepers
Sale! 99c
Some slightly irregular. Pink, blue, maize. 1-pc. in sizes 4 to 8. 2-pc. in sizes 1 to 4.

Girls' and Teens' Sample Jewelry
Sale! 59c
Reg. $1
Plus 20% Fed. Tax
Gold, silver plated earrings, pins, necklaces, bracelets.

Children's Robes
Sale! 2.97!
Reg. 4.98 to 5.98
Famouse make! Corduroys, flannels! Sizes 1 to 6x.

Cotton Flannel Nightwear
Sale! 1.67 to 2.67
Reg. 2.29 to 3.98
Girls' gowns and pajamas, sizes 4 to 16. Toddlers' 1-, 2-pc. sleepers.

Girls' and Teens' Cotton Slips
Sale!
Girls' sizes 2 to 14, reg. 1.69 — 99c
Teens, sizes 10 to 16, reg. 4.98 — 2.99

Little Boys' Coats
Sale! $9 to $13
Reg. 17.98 to 22.98
Gabardines and coverts, sizes 1 to 6x.

Boys' Kaynee Knit Shirts
Sale! 1.39
3 for 3.89
Reg. 1.98 to 2.98
Collar style. Short sleeves, washable, need no ironing. 4 to 20.

Students' Hickok Belts
Sale! $1
Reg. $2 to $5
Sample leather belts. 28 and 30 only.

Teens' Fall Dresses
Sale! 7.97
Reg. 10.98 to 14.98
Cottons and rayons, many colors. Sizes 9 to 15.

Teens' Wool Skirts
Sale! 7.97
Reg. 10.98 to 14.98
Solids, plaids, tweeds, many styles. 10 to 14.

Subteens' Skirts
Sale! 6.99
Reg. 10.98 and 12.98
Wools, corduroys, orlons. Solids, plaids, tweeds. Sizes 8 to 14.

Subteens' Dresses
Sale! 5.97
Reg. 8.98 to 14.98
Cottons, rayons. Dressy and tailored styles. Sizes 8 to 14.

Girls' Nylon Sweaters
Sale! 2.22
Reg. 3.98 to 5.98
Slipon and cardigan styles. Many colors. Sizes 7 to 14.

Girls' Fall Skirts
Sale! 5.99
Reg. 7.98
Wools, corduroys, orlons. Solids, plaids, tweeds. Sizes 7 to 14.

Little Boys' Raincoats
Sale! 2.77
Reg. 3.98
Vinyl plastic, gripper front. Separate hat. Yellow or red, sizes 3 to 6x.

Track down Samples and Closeouts all over the store Tuesday—it's Sample Day!

THE ATLANTA CONSTITUTION

For 86 Years The South's Standard Newspaper

CLARK HOWELL, Publisher — RALPH McGILL, Editor

Established June 16, 1868

Issued daily except New Year's, July 4, Labor Day, Thanksgiving and Christmas and entered as second-class matter at the Post Office at Atlanta under Act of March 3, 1879.

The Atlanta Constitution (morning), and the Atlanta Journal (evening), and The Atlanta Constitution and The Atlanta Journal (Sunday), published by Atlanta Newspapers, Inc., 10 Forsyth St., Atlanta, Georgia.

Subscription rates by carrier: Morning and Sunday or Evening and Sunday, 1 week, 45c; 1 month, $1.95; 3 months, $5.85; 6 months, $11.70; 1 year, $23.40; Morning or evening, daily only, 1 week, 30c; 1 month, $1.30; 3 months, $3.90; 6 months, $7.80; 1 year, $15.60. Morning, evening and Sunday (13 issues), 1 week, 75c; 1 month, $3.25; 3 months, $9.75; 6 months, $19.50; 1 year, $39.00. Subscription prices by mail on request. Single copies: Daily, 5c; Sunday, 15c; plus 3% sales tax on sales and deliveries made within the State of Georgia.

Taxes Are Matter Of Take and Give

No one likes taxes and the tax gatherer is never an entry in popularity contests.

Of late, the states, faced with their own rising costs, have been attacking the Federal Government for its tax collections.

Most of the time, these critics at the state level fail to discuss the fact that it was the failure of the states to assume certain responsibilities which forced the Federal Government into fields requiring money for support.

Georgia, for example, has been one of the loudest in its complaints.

Meanwhile, the states themselves have been quietly making their own "take" in taxes. Now it is reported that Georgia was 16th in the nation in 1952 with $218,055,000 in state taxes collected.

Should we complain? Only if the taxes are being wasted. There is no reason we shouldn't be as high as 16th in state taxes paid, we are 13th in population. The $62.30 per capita in Georgia is below the $68.04 national average for taxes paid to the state government.

Now to return to the other side of it.

Georgians last year received more income from government sources than any other Southeastern state. The U. S. Department of Commerce reports a total of $839,580,000 was paid to our residents by local, state and Federal Governments in the form of wages and salaries, net pay of the armed forces, family allowance payments to dependents of enlisted military personnel, military allotment payments, mustering out payments, benefits to veterans, interest to individuals, public assistance, social insurance funds, etc. These payments dic not include those made under soil conservation, highway, educational and other programs in which the Federal Government co-operates with the states.

When all payments from government to residents in the Southeast are lumped together, it is found they comprise 19 per cent of all forms of income.

Where does this come from? Taxes.

Does this mean we like taxes? Not at all. It means we are trying to present the picture in a more complete form than ordinarily is provided by politicians "hollering" about the taxes someone else imposes in an effort to cause the people to overlook the ones imposed by the fellow doing the "hollering."

* * *

'Plan of Improvement' Wins at Gainesville

The City of Gainesville more than doubled in area and grew 3,500 in population last week as the residents of an outlying area said yes on annexation. The vote for the Hall County seat's own "plan of improvement" was preponderantly positive.

We congratulate Gainesville on its physical growth and its progress. We commend as well those in the annexed area for their good judgment in voting themselves into the city. Too often the attitude in the suburbs is a desire for city services with no desire at all to help bear the cost of providing those services.

* * *

America Has Stake In German Election

An off season, politically speaking, in Georgia and the nation gives us ample time to look in on elections abroad. This week the spotlight is on West Germany where a general election will be held next Sunday, Sept. 6.

The vote will be the second in the four-year history of the Federal Republic of Germany. Probably 25,000,000 of nearly 33,000,000 eligible Germans will go to the polls to select 484 members of the Bundestag or Lower House of the German Parliament.

Within 30 days after the election, the Bundestag membership will choose a federal chancellor, the real head of the West German government.

The present chancellor, Dr. Konrad Adenauer, is a candidate for re-election in that he is campaigning for the return to office of his party, the Christian Democratic Union-Christian Social Union. The opposition is spread among several parties, but it centers largely in the Social Democratic Party led by Erich Ollenhauer.

Dr. Adenauer himself sees the outcome of the election as determining the fate of Germany, of Europe and of Christian civilization.

He may not be exaggerating. The importance the Communists place upon the results may be seen in their attempts to influence them, the most flagrant being the pouring in of Red agents to disrupt the Sunday vote. Fortunately, the West German government seems to have broken up the invasion.

Germany will be in the news increasingly as election time nears. Every American will do well to watch developments. Surely we have a stake in the campaign. An Adenauer victory will be cause for celebration.

* * *

Billy Sanders Draws Safe-Driving Pattern

For being a "peach" of a driver, a young Fort Valley lad with a penchant for safe wheeling has been tapped for honorary membership in the Peace Officers Association of Georgia.

When Billy Sanders, 16, received his driver's license six months ago, he had no idea that a short time later almost every movement he would make behind the wheel of a car would be observed carefully by law enforcement officers.

The unsuspecting Billy soon impressed his watchers with his driving habits, which included obeying speed laws and stop signs, parking properly, giving correct hand signals and making turns at the right time.

It was a simple process that Billy used to gain his merited recognition. Perhaps too simple, judging from the manner in which many older, "wiser" heads race madly along the highways, blissfully and often fatally ignoring the fundamentals of safe driving.

Billy Sanders has set the pattern not only for his youthful contemporaries, but for his elders as well.

* * *

Federal Career Men Deserve Fairer Deal

While it is the custom of men and women holding nongovernment jobs to cheer loudly at news of federal payroll reductions, the human side of such news is almost entirely ignored. The fact is overlooked that such slashes often remove career persons who have given a quarter century or more to their jobs and who cannot, because of age, easily obtain other employment.

Therefore, we hope the chairman of the Civil Service Commission will accept, and move with speed, to carry out common-sense suggestions by Rep. Edward Rees (Rep., Kans.) that these ousted workers be given jobs now being held by so-called temporary employees. In his letter to Civil Service Commissioner Phillip Young, the Kansan wrote:

"Very frankly, thousands of qualified career employees who have lost their jobs are, as you know, upset by finding that after as much as 30 and 35 years of service they are out looking for jobs, while thousands of temporary employees—who have never passed a Civil Service examination or satisfactorily completed a probational period—hold government positions.

"Another very sore point is that promotions are being made in the federal departments and agencies while at the same time career employees are being separated."

He added that the presence of so many temporary and indefinite employees on the government payroll sprang from failure of the departments and agencies to fill permanent positions up to the number they had as of Sept. 1, 1950.

All this adds up to the fact that the federal agency heads have not acted with fairness or with discretion. Under the whip of economy, they have revealed their own incompetence as administrators by firing career persons and hiring "temporary" workers.

We earnestly hope Representative Rees will follow up his letter with all the pressures he can muster.

* * *

Wall Street Journal

'Germ' Bug Made A Tasty Morsel

Some years back there was a great to-do about the college fad of swallowing goldfish and there were solemn predictions that those who practiced it would come to as bad an end as the fish.

But some returning American prisoners told how one GI turned the psychological tables on the Chinese Communists during the germ warfare propaganda. The Chinese called together a group of GIs and tried to convince them that U. S. forces were dropping in North Korea bugs impregnated, dipped or dusted with deadly germs.

The Americans were hard to convince so the Chinese produced a bug, placed it on a table, and announced that there was one so dangerous that everyone in the room had best keep his distance. Whereupon one GI walked up, popped the bug into his mouth and promptly swallowed it. That just as promptly ended that particular germ warfare indoctrination course.

David Lawrence

Let Courts Rule On Labor Disputes

WASHINGTON—More important than the current news of strikes, the palaver about "thought conutrol" and the loss of liberties, and about "witch hunts" is the 20-year trend in America toward the fascist concept of government control of the relations between employers and employees. And yet a brief news item that tells of a pivotal development in that field of governmental activity got inconspicuous attention last Saturday, largely because its significance is not apparent on the surface.

The item said:

"Guy Farmer, Eisenhower-elected chairman of the National Labor Relations Board, fired his fourth-in-a-row dissent today against decisions handed down by holdover members. His action was taken to indicate the board will make a basic shift in interpreting the Taft-Hartley Labor-Management Law when the administration acquires a majority of the five seats on the National Labor Relations Board. This is expected soon.

"An NLRB source, noting Farmer's ruling, said, 'this signals an important change in policy.' The change-over is expected as soon as President Eisenhower fills the one remaining board vacancy to give the Republicans a three-to-two majority."

The country would be shocked if it read a news item saying the Supreme Court of the United States would change its decisions as soon as a new political party came into power.

The late President Roosevelt and President Truman "packed" the labor board with a majority of partisans. Then the board went on to make rulings which have approximated the Fascism that Italy experienced under Mussolini. Freedom of speech, supposedly guaranteed to everybody by the Constitution, was taken away from employers under the Wagner Act. They couldn't even assemble their employees in the shop and talk to them in free America about problems of mutual interest.

One wonders how so-called "liberals" can justify their conspicuous silence on the infringement of freedom of speech which the labor board has perpetrated in its long line of decisions.

No labor board of transient membership is likely to win the respect of either employers or employees. If the Congress will prescribe legislative standards and write them clearly, life-appointed judges on the federal bench can do a better job of construing the law than can labor board members whose tenure nowadays coincides more or less with the term of the political party in power. Time would be saved and basic precedents more quickly established if the labor board became solely administrative and the courts alone dealt with the judicial problems arising under the law of labor-management relations.

Thomas L. Stokes

U. S. Sales Tax Would Be Unjust

WASHINGTON—At the Treasury department and in the House ways and means committee these days the experts are investigating our hodgepodge tax system, which has just "growed" like Topsy through the years, with a view to streamlining it and, if possible, getting more revenue. What the great rank and file of taxpayers, who bear most of the burden, should be concerned about is that revision of our tax system also be fair and equitable; that present gross inequities by which many top-bracket taxpayers evade their just share be eliminated, and that no new curlicues that are unfair be slipped into the law.

In the last category is a general sales tax which is now being hinted recurrently by Secretary of Treasury Humphrey.

It is hard to take Humphrey seriously. He has a reputation as a perceptive man who should know from long experience something about the economic facts of life faced by the overwhelming majority of our people.

They know from the simple arithmetic by which they try to make their incomes go round, especially at this time when the cost of living has reached an all-time peak, how unfair and discriminatory would be a federal sales tax, as it would take for the necessities of life a much larger proportion of their income than it would from the well-fixed.

Powerful financial interests see this administration as a vehicle to put over finally, after many tries, a general sales tax so that this revenue source would reduce their own income taxes.

These interests have effective propaganda instrumentalities at their command, and the smooth, slick and seductive arguments already are beginning to appear. Among them is that we already have numerous federal excise or sales taxes. True, but they are chiefly on luxury and luxury items. The caliber of economic interests that are pushing the sales tax campaign is exemplified in two of its chief promoters—the National Association of Manufacturers and the U. S. Chamber of Commerce. Consumer and labor groups are fighting it bitterly.

It seems reasonable to ask Humphrey if, before he resorts to a general federal sales tax, he intends to seek elimination of numerous and patent loopholes in our present tax laws by which affluent taxpayers, both individual and corporate, now avoid their just share of the tax burden.

Perhaps most glaring of them is the 27½ per cent depletion allowance for oil companies, a flat deduction before taxes, in addition to which oil interests also get other exemptions. Will Humphrey seek, as has every Secretary of Treasury for 15 years, to get this scaled down to a reasonable figure and to limit its application to actual risks peculiar to the oil business instead of applying it wholesale in a fashion that has been a bonanza for giant oil companies?

That's the Ticket

Pulse of the Public

Educator Scores Dr. Kinsey's Idea Of Changing Laws to Fit Behavior

Wadley, Ala.— One can hardly help being intrigued by Professor Kinsey, the expert on sex. He starts on research in the field of science and by that process arrives at competence in the social sciences. He has discovered that great irregularities in sex behavior exist. Those of us who have been alive since World War I have had a suspicion that these existed, but our information has been fragmentary. Now that a careful study has been made, Kinsey is saying our laws must be changed to conform to our behavior.

It remains now for someone to study our behavior with respect to honesty. We believe almost everyone has been guilty of some stealing, whether it was a watermelon or a railroad. However, we need accurate information, and then we shall be in position to write new legislation that will be in harmony with our practices.

We surely shall not want to penalize anyone for larceny if the practice is general. There is a lot of homicide, too, and we need information, if we are to have adequate legislation in that field. Perhaps we shall decide to penalize only the third murder or even have open and closed seasons for hunting the human male or female.

Perhaps what we really need is a new Moses to rewrite for us the Ten Commandments. Surely they should be put in harmony with our present practices. Until that is done, however, I shall continue to hold them valid. I shall continue to believe that no great civilization has existed or will exist where self-desire takes precedence over self-discipline and where chastity, honesty and integrity are thrown to the wind.

A. R. VAN CLEAVE,
Dean, Southern Union College.

* * *

Southerner Wants States To Work Out Own Problems

Atlanta—I sincerely desire that all people have their rights; I also insist that I have mine. Each state in the Union has its own problems. You would not accept a law that would require the people of Florida to wear the same clothing that is worn by the people of Maine.

Regardless of creed, race or color, I insist I have the right to select the associates of my children. Each state should demand States' rights and be allowed to work out its own problems. We in Georgia know ours and we do not wish the national government to encroach upon our prerogatives.

SOUTHERNER.

* * *

Kinsey Reports Leave Him Cold and Not Approving

Emory—Both of the Kinsey reports are traps for fools. Fools scoff at sin. "The wages of sin is death" and will remain so, as long as man and woman remain on earth.

B. W. MIDDLEBROOK.

* * *

Children and Horns Called Worst of the Noisemakers

Atlanta—People grow so bad in their mannerless behavior, consistent disregard of other neighbors and lack of consideration that I believe they take their lives in their own hands, in spite of laws, education, church, etc.

Living in an expensive apartment project myself, I can tell you "the noise is terrific." Parents sit out on the lawn and let their offspring run around the whole day, looking on as these darlings outdo each other screaming, whistling, howling like Diesel or factory whistles. In their apartments, they don't tolerate as much as one loud word, to be sure.

These parents know exactly when they themselves want privacy and quiet and are quick to enforce it. But people who have grown-up children or no kids at all, are just lost from nervousness and lack of privacy and being put down by people who take more rights than they want to give.

There is no help against these things. In June, we had a "noise-abatement week," but I did not find anything in the papers except one story on Sunday—about horn-blowing motorists on the streets. This is certainly not the most noise there is in our city. There are kids, Diesel engines howling at the most appropriate moment and frightening everybody, factory horns and street building machines. All are more powerful than the colorless, unorganized motorist on transit through the city.

NOISE-HATER.

Gladstone Williams

Astin Incident Showed That Mixing Politics and Science Is Dangerous

WASHINGTON—It is rather rare for a cabinet officer or other high official of the government to make a mistake and then admit it by taking corrective action. Human frailty being what it is, the usual course is for the official to compound his error by defending it to the bitter end. Secretary of Commerce Sinclair Weeks has shown himself to be of different clay. True, he may have been pressured into restoring Dr. Allen V. Astin to his place as head of the National Bureau of Standards after ordering his summary dismissal last spring.

The scientific fraternity of the country raised a holy ruckus over the action, and there were reports that Eisenhower took a personal hand in seeing that matters were adjusted in a proper way.

But the fact is that Weeks, after turning the case over to an independent body of scientists for investigation and report, reversed himself completely and unbegrudgingly. He has gone further by taking the great government scientific testing agency out from under the jurisdiction of the department official, Assistant Secretary of Commerce Craig R. Shaeffer, who was reputed to be responsible for the removal of Astin.

For thus facing up to the fact that he had made a grievous error, and was in an impossible situation, Weeks is to be warmly commended. He might have acted less forthrightly to save his own vanity and hoped the public would have forgotten the whole business before the next national election.

Astin was fired because the Bureau of Standards would not certify the claims of a California manufacturer to producing a new magic formula which would give added life to old automobile batteries. The bureau ran several tests on the mixture and pronounced it a fraud—or at least as not doing what was claimed of it.

Efforts had been made to have it appear the formula was something newly discovered. But in his testimony before a Senate committee, Astin revealed the Standards Bureau had been able to tell within some millionth of a part everything that was in the battery additive.

It was made up of Epsom or other common types of salts and other ingredients which could be bought for a few cents, but which were being retailed at some $36 a case—so the testimony went.

But the manufacturer had built up a lucrative business in selling his cure for sick batteries and hence was able to bring a certain amount of political pressure in getting the bureau to reverse its unfavorable findings. The only way this could be done was by having Astin fired, and ousted he was.

Some lessons should be learned from the Astin incident which may compensate for the furor raised. One is that political interference in scientific work is risky and self-defeating. Another is that the great governmental agency was set up to protect the community at large and not to promote the interests of private individuals.

Charles L. Allen

God's Psychiatry Was Final Choice

Do you think "God's Psychiatry" is a good title for a book? Recently that has been the main question around our house. The word psychiatry comes from two Greek words—psyche and iatreia. Psyche is variously translated as breath, soul, mind, reason and the like. Iatreia means treatment, healing, restoring. Put the two words together and we have "the healing of the mind" or, as David might have said, "the restoring of the soul."

I set out to write a book explaining the basic principles given to us by God to live by. It seemed to me those principles were summed up in four passages of the Bible: The Twenty-Third Psalm, The Ten Commandments, The Lord's Prayer and The Beatitudes. So I wrote my book in four sections seeking to explain the meaning of those four passages and how we could live by them.

Finally the manuscript was finished and sent to the publishers. They wrote back saying the manuscript was all right but not the title. I almost gave up because to argue with a New York publisher is about as futile as trying to find a parking place downtown. Mr. Davies of the Fleming H. Revell Co. is a good man, but he can be mighty firm.

However, he told me he was making a trip South and would stop by and talk with me. He came to our house for dinner and we put before him our best food and most charming manners. As he finished eating and was feeling good and friendly, I said, "Now about the title, 'God's Psychiatry'?" After some talk he told me that all their salesmen were to meet before long and he would put the matter before them.

As I expected, he wrote that the salesmen all agreed another title would be better. But I kept insisting and, to my surprise, they finally gave in. Now I must wait and see if it really is a good title. The book will not be on sale until the last of November.

Title or no title, I am sure of one thing. If a person will take those four passages, really study them and sincerely seek to live by them, his life will be happy and successful. Try reading the four passages at one sitting and you will see that each makes the others clearer.

The Twenty-Third Psalm gives us the right way to think of God. The Commandments give us God's laws for life. The Lord's Prayer teaches us how to talk to God. The Beatitudes give us the keys to the Kingdom of God. You do not need my book or anybody's book. Just read the passages for yourself and listen as they speak to your life and your situation. You will find healing—the healing of God.

Leo Aikman

This Is First September Morn

Thirty days hath September, of which this is the very first. Among the other 29 are Labor Day (the year at the very latest), the autumnal equinox, Citizenship Day (the 17th) marking the birthday of the Federal Constitution, the 14th anniversary of the first shot in World War II, and the anniversary of the Battle of Lake Erie in 1813 when Commodore "We Have Met the Enemy and They Are Ours" Perry defeated the British, two ships, two brigs, one schooner and one sloop. Originally, September was the seventh month. Hence, the name from the Latin septem or seven. The early Romans had only 10 months, starting with March. Which was grossly unfair to those with birthdays in January and February. September is famous otherwise for the rain, you know "September in the ——." Also for a painting made in 1912 by an artist named Paul Chapas of an unidentified lady who rose to go swimming with the dawn, but little else.

In case you've forgotten, September, 1952, brought Ike to Atlanta and Dick Nixon to the mourners' bench. September always brings fall (this year at 3:07 a. m. on the 22rd) football, fair time, and the frenzy of getting the kids off to school on time. Speaking of school, a young man in New Jersey has quit a teacher's desk at $85 a week for the driver's seat on a brewery truck at $137.50. A good raise, if he doesn't fall off the wagon.

* * *

THE TOWN WAG claims that the many recent reports on the male and female population have him so confused that when a woman walks by, he doesn't know whether to whistle, whinny, or whimper. He had better just wheeze and whittle.—"Depot Dope" in The Grantville Gazette.

* * *

THESE THINGS I See and Hear: Headline in The Dawson News reads: "Major Blow Has Been Struck." "Could it have been Old Joe?" DuPont Smith, Constitution news editor, wants to know.

* * *

BUILT TO LAST: Col. Eldredge Fleming was telling of a mortgage made in New York 92 years ago that was still in force; John Hines said: "Huh! They sure don't build houses like that any more."—"Around Town" in The Hogansville Herald.

* * *

HIGHLINES: Kindness pays big dividends. There's no way to tax it.—Carey Williams in The Columbia News.

A sweetheart who says it with flowers becomes a husband who says it with lettuce.—Raymond Duncan in The Ellaville Sun.

The least profitable business in which a person can be engaged is that of tending to somebody else's.—Tige Pickle in The Early County News.

The boss of the home is the one who can switch the TV program without causing a fuss.—Carey Williams in The Columbus News.

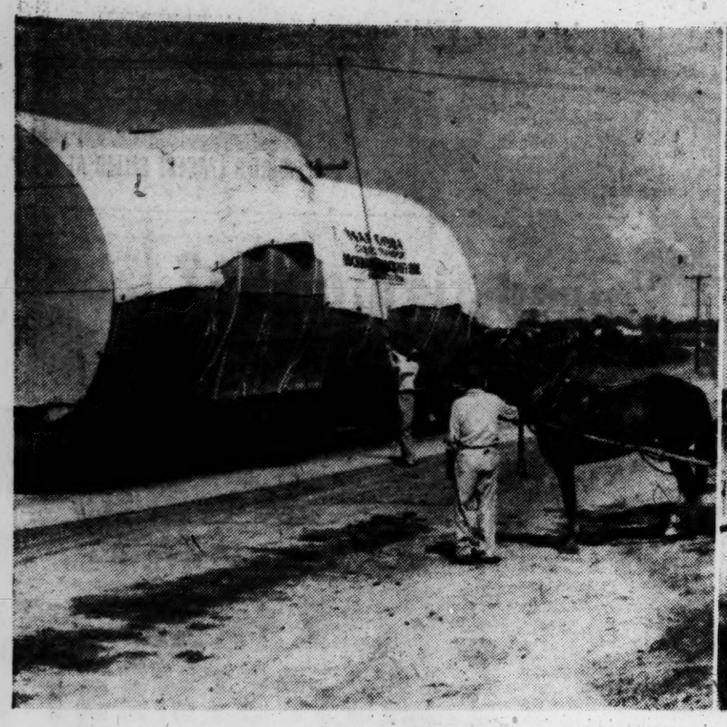

Staff Photo—Floyd Jillson

MOCKUP LUMBERS SLOWLY THROUGH GEORGIA TOWNS; WORKMEN HAVE TO MOVE WIRES, OTHER OBSTRUCTIONS

C. E. Ragland, Lockheed Official, Lifts Wire Near Twin City as P. W. Williams With Horse and Wagon Watches — Men Moving Bulk Hold Up Traffic Light to Allow Passage.

PW Whose Wife Wed Is Released

Continued From Page 1

ters," she said, "and his latest letter said he had received more than 50 of them. He wrote that he would just have to wait and see about the situation when he got home."

She also said she had received a letter from Mrs. Dixon last week in which Mrs. Dixon requested to be notified at once if word of Dixon's release came.

Mrs. Storey also said that both Agnes and Irma were working in the DuPont plant at LaGrange, North Carolina.

As to her brother's release, she said, "I'm so thrilled I can hardly talk."

Mrs. Dixon, 22, a petite blonde, met her second husband when she was working at Ft. McPherson and he was stationed in Atlanta.

Dixon's name appeared on a prisoner of war list in 1951, and Mrs. Dixon petitioned for annulment in Fulton Superior Court after she received a letter from him.

Judge E. E. Andrews officially voided the second marriage after examining letters and Defense department telegrams which indicated Dixon was alive.

Andes Blizzards Take Toll of 72

MENDOZA, Argentina, Aug. 31 (UP)—Raging blizzards swept the High Andes mountain range in Argentina and Chile today, and the week-long storm toll mounted to 72 dead.

Snow drifts 150 to 180 feet high were reported along the tracks of the Transandean Railway between Argentina and Chile.

(ADVERTISEMENT)

CORNS STOP HURTING, then... COME OUT

Thousands bless it! Works like magic on any corn or callous. Easy to use—dependable—time tested! Ask for famous KOHLER ONE NIGHT CORN SALVE KIT

Want Ads Pay Off

5 Georgians Released at Panmunjom

Continued from Page 1

home at 35 Artillery Dr., Columbus, from a movie when a Constitution reporter telephoned the residence.

A sleepy-eyed youngster, aroused from bed, answered the phone. He was Paul Jr., 6.

"Hello," the drowsy voice began. "Hello, hello, I can't hear you. My daddy's free? That's fine. We'll have a big time when he comes home."

WAITED THREE YEARS

Then his mother arrived and took the telephone:

"I can't thank you enough for calling me," she said. "We've waited almost three years for this news."

Mrs. Liles said that Paul Jr. and his four-year-old brother, Don, "have been counting on their father's release for a long time."

Colonel Liles was captured on Oct. 27, 1950 while serving as a military advisor with a South Korean unit. He wrote his wife that he was the first American captured by the Chinese.

CAPTURED IN 1950

"He had been in combat only 27 days and was taken prisoner when the Red Chinese first moved into Korea," Mrs. Liles said.

A combat veteran of World War II, he holds the Bronze Star and other awards and decorations. He is a Regular Army officer.

The mother of Lieutenant Hill received the news of her son's release at Radio Station WGST where she and her two daughters have watched the prisoner release news for the past week.

"I didn't even know for sure that he was a prisoner," cried Mrs. Hill when announcer Bob Siegrist broke the news to her.

Mrs. Hill, a widow, told The Constitution that her 31-year-old son, whose wife and child reside in Laurel, Miss., was reported missing on Nov. 9, 1952.

OFFICER ON B-29

He was a radar officer on an Air Force B-29 that crashed in North Korea, she said. He was listed as missing, but never reported to be a PW.

Mrs. Hill's hopes for survival of her only son were boosted Sunday night when two members of the plane's crew were released in the PW exchange.

"I'm . . . I'm trying to be calm about it," the emotion-choked Atlanta mother said after hearing the news. "I'm so happy and excited I don't know what to do."

A World War II veteran, Lieutenant Hill has served 12 years in the armed forces.

J. J. McLaughlin of Savannah said he had been "waiting two and a half years to hear that news." His son, Major McLaughlin, was captured on Nov. 30, 1950.

BROTHER LIVES HERE

Eugene J. McLaughlin of 3230 Mathieson Dr., N. W., Atlanta, is hoping Major McLaughlin, his brother, will be home in time to be his best man on Sept. 26.

The 25-year-old Atlantan, associated with a lumber company, will married to Miss Mary Ann Kane of 2672 Peachtree Rd., Northwest.

"I sure hope he'll be home in time for the wedding," McLaughlin said.

Major McLaughlin, 34, a World War II veteran, holds the Silver Star and other awards and decorations for action in the Pacific campaign.

GRADUATED AT EMORY

He joined the Marines after graduating in 1941 from Emory University where he was a member of Kappa Alpha and was president of the political science fraternity. He also was active in athletics.

Major McLaughlin has two other brothers, James L. and Robert C., and a sister, Mrs. Margaret Douglas, all of Savannah. His wife lives in Charlotte, N. C.

"I'm just so happy I can't talk," said Mrs. Johanna Martinez, 910 Winston Rd., Columbus, after learning her husband had been released.

She said her husband had been a prisoner since Dec. 1, 1950. She said Sergeant Martinez, 32, is a World War II veteran.

The Communists announced they will release 100 more Americans in Tuesday's exchange.

Mock-Up Caravan Nears Trip End

By JOE RICKENBAKER
Constitution Staff Writer

WRIGHTSVILLE, Aug. 31—The big mock-up, a model of the huge U. S. Air Force C-130A cargo plane, passed through here this afternoon on the last leg of a 4,000-mile journey.

Making nearly twice the speed anticipated, the mock-up convoy was scheduled to arrive at Eatonton to spend Monday night.

Mock-up is an Air Force term for a life-sized dummy of an aircraft. The mock-up now traveling from Savannah to Marietta is a copy of the plane that is to be produced in quantity by the Georgia Division of Lockheed Aircraft Corporation.

12 VEHICLES

The convoy of 12 vehicles which left the Savannah Docks this morning on the 300-mile overland route, traveled at a rate of about 20 miles per hour, much faster than had been anticipated.

The two sections, weighing some 25 tons, began the trip to Georgia in Burbank, Calif., Aug. 1. It was loaded on a ship at Los Angeles and brought to Savannah through the Panama Canal and unloaded on the state docks Aug. 26.

Hundreds of Georgians along the route watched in amazement as the two giant sections on a specially prepared trailer truck were herded down the highways by four State Patrol cars and four Lockheed cars.

Also in the convoy was an extra truck cab and repair truck along with newspaper and magazine reporters and photographers.

HUNDREDS LINE ROUTE

Riding ahead of the convoy was a State Patrolman warning cars off the highway. The dummies are so wide that in many places they completely blocked the highway.

Many seeing the red warning lights on the trucks and cars asked if there was an accident. Others thought it was a military convoy until the giant plane sections came into view. One little boy riding in an out-of-state car was heard to say "Look at the whale."

The convoy made numerous stops as Lockheed engineers and transportation experts checked to see if the precious cargo was being damaged. Stops were made to lift electric wires so the bulky load could pass under.

At Swainsboro the Lockheed crew was met by a shouting crowd of several hundred, mostly small boys who ran a mile down the road to escort the giant dummies into town.

Chess Abernathy of Lockheed presented one of the first models of the C-130A to Judge Darius Brown, acting for Mayor Ralph Smith.

Tuesday morning the models and their escort will continue to Decatur where they will wait until midnight to begin the trip through Atlanta. Estimated time is 5 a. m. Wednesday, one day ahead of schedule.

HAWKES OPTICIANS

YOUR EYES DESERVE THE BEST!
Invest In Eye Care—Not Glasses At A Price
EYES EXAMINED—GLASSES FITTED
Consult Our Optometrists
83 Whitehall St., S. W. . . WA. 9178
Established 1870

MITCHELL RECONDITIONED PIANOS GUARANTEED

$88 UP

SELECT YOUR PIANO FROM THE SOUTH'S LARGEST STOCK

We have the Piano to suit your Child or yourself at a price to fit your budget. And, of course, famous makes are included.

$5 DOWN

OPEN FRI. NITES—FREE DELIVERY 150 MILES.

MITCHELL FURNITURE CO.
AL. 6433 Mitchell St., Between Whitehall & Broad

MRS. B. COLLINS EDGAR, *Lookout Mt., Tenn.* "I've preferred Camels since 1918 — when I was a Red Cross nurse in France."

F. A. NORMAN, *Bethel, Conn.* "Talk about tests! For 37 years I've been proving Camels are the finest smoke there is!"

MRS. RHEA SCOTT, *Waukesha, Wis.* "No other cigarette has ever been able to win me away from Camels — in 30 years!"

FRANK G. CLARK, *Danbury, Conn.* "For 40 years I've smoked Camels, two packs a day, with nothing but pleasure as the result!"

LEWIS A. WETHERBY, *Athol, Mass.* "Camels give me more pleasure than any other brand, and have for 33 years past!"

FRED FORDHAM, *New York City.* "In 35 years I've found you can't get Camel mildness and richness in any other brand."

HARRY M. COOK, *Dallas, Tex.* "My Camel days go back to 1917 and for me no other brand comes up to Camels."

Why don't you make Camel's 30-Day mildness test?

These smokers gave CAMELS 30-YEAR Mildness Tests

A. CAMPBELL, *Norfolk, Va.* "No other cigarette suits me like Camels! And I've been smoking them steadily since 1914!"

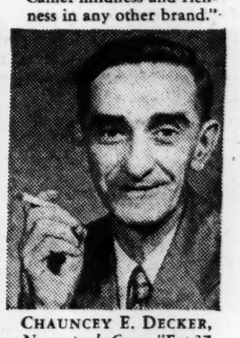

CHAUNCEY E. DECKER, *Naugatuck, Conn.* "For 37 years I've been a consistent Camel smoker because to me Camels taste best!"

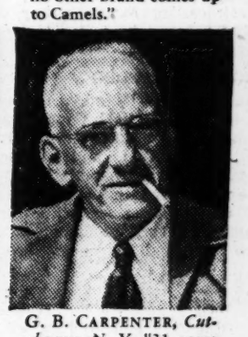

G. B. CARPENTER, *Cutchogue, N. Y.* "31 years I've smoked Camels and I still enjoy them as much as ever. Nothing like 'em!"

MRS. CARRIE LEOPOLD, *Neponsit, N. Y.* "I first found out in 1923 how rich and mild Camels are. They're still my cigarette."

A. STEALEY, *Pittsburgh, Pa.* "I've smoked Camels for 40 years of enjoyment. For me no other brand will ever do."

DOUGLAS GREGORY, *New York City.* "It's been 30 years since I started liking Camels best. And I still like them best!"

A. H. STOW, *Woodside, N. Y.* "In 33 years I've found no other brand has that mild, rich Camel smoothness!"

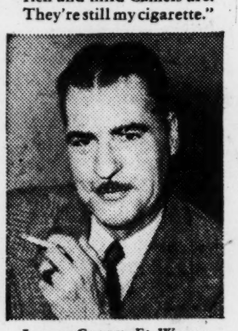

LARRY CLARK, *Ft. Wayne, Ind.* "For over 30 years Camels have been my brand; so good and mild I'd never change!"

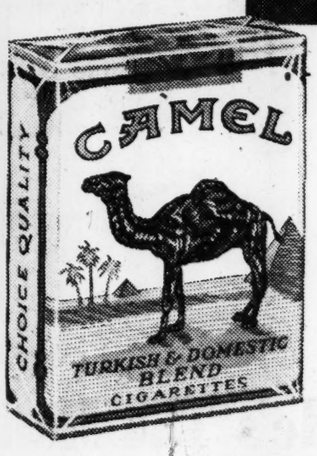

JOHN C. SLOWEY, *Neptune, N. J.* "I've smoked plenty of Camels since 1919 and enjoyed them all. Camels are for me!"

H. F. DURKEE, *Akron, Ohio.* "Since May, 1917, I've smoked Camels. For mildness and taste they're the finest brand made!"

R. J. Reynolds Tobacco Co., Winston-Salem, N. C.

The more people test Camels, the more people choose Camels—for good!

• Think of the continuous testing *these* veteran smokers have given Camels — for genuine mildness and taste-pleasing flavor! What it means to you is just this: you can count on Camels' costly tobaccos for more pleasure... tastier richness, cool mildness... pack after pack, *year after year!* More smokers — of all ages, in all walks of life, women as well as men — get more enjoyment from Camels than any other brand. This is what Camels offer *you*, too!

For Mildness...for Flavor

Camels agree with more people than any other cigarette!

SMOKE ONLY CAMELS FOR 30 DAYS
and learn why Camels are America's most popular brand!

Latest figures show* GREATEST VOTE OF CONFIDENCE IN HISTORY FOR CAMELS!

CAMEL

2nd PLACE BRAND — *Camel's lead over 2nd Place Brand* 43%!

3rd PLACE BRAND — *Camel's lead over 3rd Place Brand* 54%!

4th PLACE BRAND — *Camel's lead over 4th Place Brand* 144%!

*From Printers' Ink, 1953

(ADVERTISEMENT)

READER'S DIGEST $30,000 CONTEST

Nothing to write or buy!

How well do you know human nature? Can you tell what subjects most readers prefer? Here's a chance to find out—and you may win $5,000 first prize — $1,000 second prize or one of 10,185 other cash and merchandise prizes!

The official entry blank is FREE at your news dealer's. Just choose the 5 articles in September Reader's Digest that *you* think will be most popular. (You'll want to read September Reader's Digest to help you decide—but you do not need to buy it to enter the contest.) Don't delay! Entries must be postmarked by midnight, Sept. 25. Get free entry blank TODAY at your newsstand.

(ADVERTISEMENT)

"Monthly Pains" stopped or amazingly relieved in 3 out of 4 cases in doctors' tests

Are you putting up—*unnecessarily*—with the functionally-caused cramps, pains and weak "no good" feelings of menstruation? In doctors' tests, Lydia Pinkham's Compound and Tablets brought *complete* or *striking* relief from such distress... *in 3 out of 4 cases!*

Try *modern-acting* Lydia E. Pinkham's Vegetable Compound or *new, improved* Tablets with added iron. See if it doesn't *relieve* those pains and jitters... help you feel better both *before* and *during* your period!

Now...try popular new Tablets!

Women by the thousands are changing to new Pinkham Tablets. Give glorious relief—easier to carry and take, too! (Also wonderful for functional distress of hot flashes of "change of life"!) Get a bottle *today*.

Pinkham's helps to "quiet" uterine contractions that often cause menstrual pain!

ARTHRITIS DRIVE PLANNED—Walter H. Scott, left front, DeKalb County chairman of the 1953 Arthritis Fund drive; Mrs. Joseph Hamilton, women's division chairman, and Alex P. Gaines, Fulton County chairman, inspect the arthritis coin canisters to be distributed throughout the Atlanta area. Looking on from rear are Emory Williams, left, president of the local arthritis chapter, and L. F. Montgomery, chairman of the executive committee. The campaign to raise funds for the arthritis clinic at Grady Hospital will be conducted during September.

5-YEAR, $10-MILLION OUTLAY

Plans for Water System Outlined

By HERMAN HANCOCK

Willing Water, precocious, phantom public relations professor of Atlanta's municipally-owned utility, the waterworks department, for years had a slogan which ran as follows:

"Atlanta grows where water goes."

Then came the Plan of Improvement, adding 82 additional square miles of area and another 100,000 in population to Atlanta and Willing Water changed his tune.

Sadly but realistically, Willing had to admit:

"Atlanta grows where no water flows."

Always a "man" of action, he called a high level conference to initiate the greatest expansion and service program in Atlanta history—a two-pronged, five-year attack calling for an outlay of $10,000,000 to take water to new citizens.

PROGRAM OUTLINED

Paul Weir, waterworks manager, Mayor Hartsfield, Councilman James E. Jackson, water committee chairman, and Finance Committee Chairman Ralph Huie were among those summoned to the first conference which launched the attack. Divided into two sections the program called for:

1. Installation of vitally needed new mains, fire hydrants, strengthening and boosting existing mains.

2. Capital improvements including a new 20,000,000-gallons-a-day purification plant and pumping station on the Chattahoochee River, a 36-inch main extending 57,000 feet from the Adamsville area northeast to Buckhead, elevated tanks and booster stations.

CERTIFICATES SOLD

The first part of the program, now in its third year, is being financed by the sale of waterworks certificates, $9,937,000 of which were issued in 1951. The last sale of $3,000,000 in April brought a premium of $106,639, the best in history.

The capital improvements section of the program, the estimated cost of which recently was hiked from $5,000,000 to $6,323,000, is expected to be financed by the projected 1954 bond issue.

Designed with an eye to future demands, as well as present ones, the program has resulted in the establishment of a 2,000,000-gallon water storage tank in West End (cost $400,000) and the cleaning of water mains to increase pressure in the older sections of the city at a cost of $25,000. Another storage tank is planned for the East Atlanta-Kirkwood area and miles of new mains have been laid to get water to new areas.

RECEIPTS INCREASING

Income of the department for 1952 was $4,489,058.36 or $397,126.10 less than for 1951. The plan became operative in 1952 and at the same time the practice of charging double for consumers outside the city limits was abandoned. This cut the gross receipts, but already this year receipts are nearly $50,000 more than they were for the same period last year, an indication, according to waterworks officials, that the drop in receipts will be absorbed before the end of the year.

The water department pumped an average of 57,000,000 gallons of 100 per cent pure water a day in 1952 and is exceeding that figure this year, according to Willing Water. Other figures show

WILLING WATER

5,626 meters installed in 1952, (a gain of 1,545 over the preceding year); 430 applications for new mains in 1952, compared to 157 for 1951; 1,012,559 meters were read last year; 993,249 water bills made out with 99.7 per cent of them collected.

The construction, distribution and maintenance services are handled by 300 employees. The department operates 82 pieces of automotive equipment and each unit traveled an average of 6,300 miles last year. Ninety-eight miles of new mains were installed in 1952, and 378 main breaks and 258 broken fire hydrants were repaired.

"Water in Atlanta is still the cheapest commodity anyone can buy," Willing Water says. "It costs five cents per ton—cheaper than dirt."

(ADVERTISEMENT)

More Comfort Wearing FALSE TEETH

Here is a pleasant way to overcome loose plate discomfort. FASTEETH, an improved powder sprinkled on upper and lower plates holds them firmer so that they feel more comfortable. No gummy gooey, pasty taste or feeling. It's alkaline (non-acid). Does not sour. Checks "plate odor" (denture breath). Get FASTEETH today at any drug store.

HAIR-ISMS by Blair

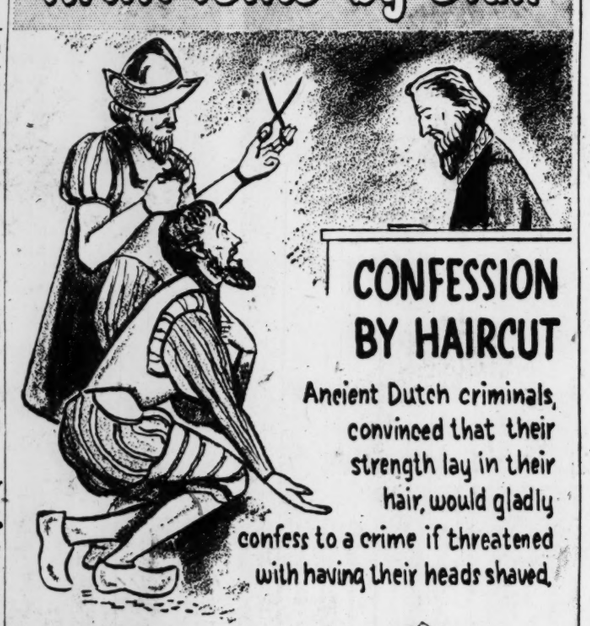

CONFESSION BY HAIRCUT

Ancient Dutch criminals, convinced that their strength lay in their hair, would gladly confess to a crime if threatened with having their heads shaved.

"TONICS" PREVENT BALDNESS

Many moderns try to correct excessive hair-loss with various psuedo-scientific "cure-alls" that are supposed to regrow hair as if by magic.

The truth is, there are 18 local scalp disorders that result in excessive hair loss. No one remedy has ever been discovered that will correct all of them. Actually, one of the main causes of baldness is simply bad hair care — years of improper washing and neglect complicated by frequent dousings with those very alcohol- and petroleum-base "tonics" that are supposed to prevent baldness.

Don't let any "hair-isms," old or new, influence you to mistreat your hair. Baldness is a handicap. And it can be avoided if you see your Voss hair expert in time. He'll help you save what you have — and put your scalp in condition *to grow thicker hair.*

Come in to see the proof today. And get a free examination.

HOURS
10 a.m. to 7:30 p.m.
Saturdays 9-2:30

VOSS HAIR EXPERTS OF GEORGIA
Successors to Mueller Hair Experts
703 Grand Theater Bldg. ALpine 6164
Entrance in Theater Lobby

GOP Forms Groups in 10 Counties

Republican executive committees have been named in 10 Georgia counties which previously had no formal GOP organization, the State Republican headquarters announced Monday.

The new county committees follow:

COWETA—Joe R. Downs, chairman; Ellis Penniston, vice-chairman; Donald Banks, secretary and treasurer.

HART—R. G. Wages, chairman; George Kelly, secretary.

LINCOLN—Kenneth E. Goolsby, chairman; Mrs. Sarah K. Spratlin, secretary; Newton J. Morrison Jr., treasurer.

MADISON—R. T. Broome, chairman; Jewell Cromer, secretary.

McDUFFIE—Frank P. Hash, chairman; Mrs. Jack Wier, secretary; M. Monroe Kimbrel, treasurer; Louis C. Barlett, committee member.

NEWTON—Mrs. Wendall W. Crowe, chairman; Moncey Pratt, secretary and treasurer.

PIKE — Ralph Adams, chairman; E. L. Dingler, vice-chairman; T. E. Nelson, 2nd vice-chairman; Mrs. Ralph Adams, secretary and treasurer.

TALIAFERRO—W. Oscar Beasley, chairman; J. W. Atchison, secretary; Mrs. W. Oscar Beazley, treasurer.

WALTON—W. G. Smith, chairman; Brandt LaBoone, secretary.

WARREN—C. F. Johnson, chairman; W. A. Norris, secretary.

Jewish Centers Spend $3 Million

Twelve Jewish community centers and YM-YWHAs in the Southern states spent $3,685,000 in building programs during the past five years, a report released here showed.

Two Georgia agencies — the Augusta Jewish Community Center and the Jewish Educational Alliance in Savannah — started construction during the period.

(ADVERTISEMENT)

New Discovery Gives Sight Without Glasses

ATLANTA, Ga. — (Special) — If you need to wear glasses, you should be interested in a leading Atlanta optical firm's offer of their newly discovered tiny invisible contact lens which they state they couldn't make better if they charged $125.00 to $150.00, for only $50.00. The reason they are able to sell them at such a low price is because they manufacture the lenses themselves in their own large laboratories. Colored lenses now available to protect the eyes from glare and to give longer wearing time. Your prescription promptly filled. Budget payments are available. These lenses are so invisible your own friends won't know you are wearing them. Made of plastics, they are so safe football players wear them. They are safer and better than glasses. No impression or fluids are needed. They are tiny—about the size of a dime, featherweight and tissue thin. Call at once at Atlanta Inivisible Contact Lens Service, Volunteer Bldg., 66 Luckie St., Suite 323 Broad and Luckie Sts. No appointment is necessary. If you prefer, phone ALpine 3125 or write for free demonstration appointment or for Free Booklet. Open 9 a. m. to 5 p. m. Open nights by appointment. Branches in many principal cities of the United States and Canada.

Justice's Estate Said Over Million

NEW YORK, Aug. 31—(AP)—The New York Daily News says the late Chief Justice of the Supreme Court Charles Evans Hughes left a net estate of over a million dollars when he died in 1948.

The News says the amount of the estate was disclosed in an inventory filed in Surrogate's Court here over the week end, and that the estate consisted almost entirely of government and municipal bonds.

(ADVERTISEMENT)

Demand, accept only — St. Joseph ASPIRIN

WORLD'S LARGEST SELLER AT 10¢

BRAKES need tightening?

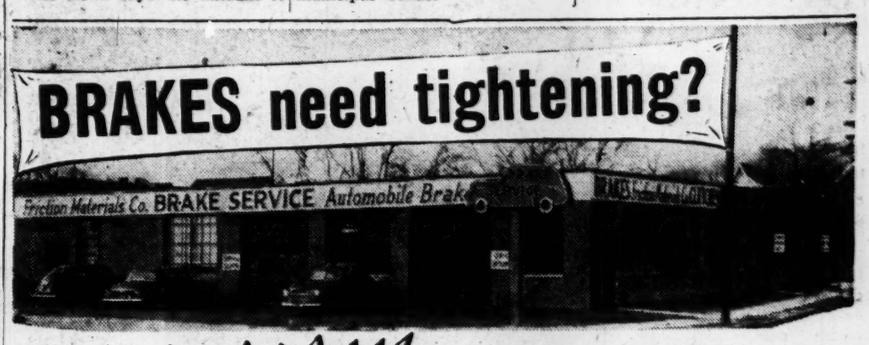

DON'T TAKE CHANCES!

We do nothing but Brake Repair work. Our men are trained specialists, so you can be sure the job will be done right.

SEE US TODAY

COMPLETE BRAKE ADJUSTMENT $1.10

BRAKE SERVICE COMPANY
"The Brake Place"
485 8TH ST. BEWEEN BOULEVARD AND PARKWAY

He Picks Up and Delivers

But He's Not a Postman

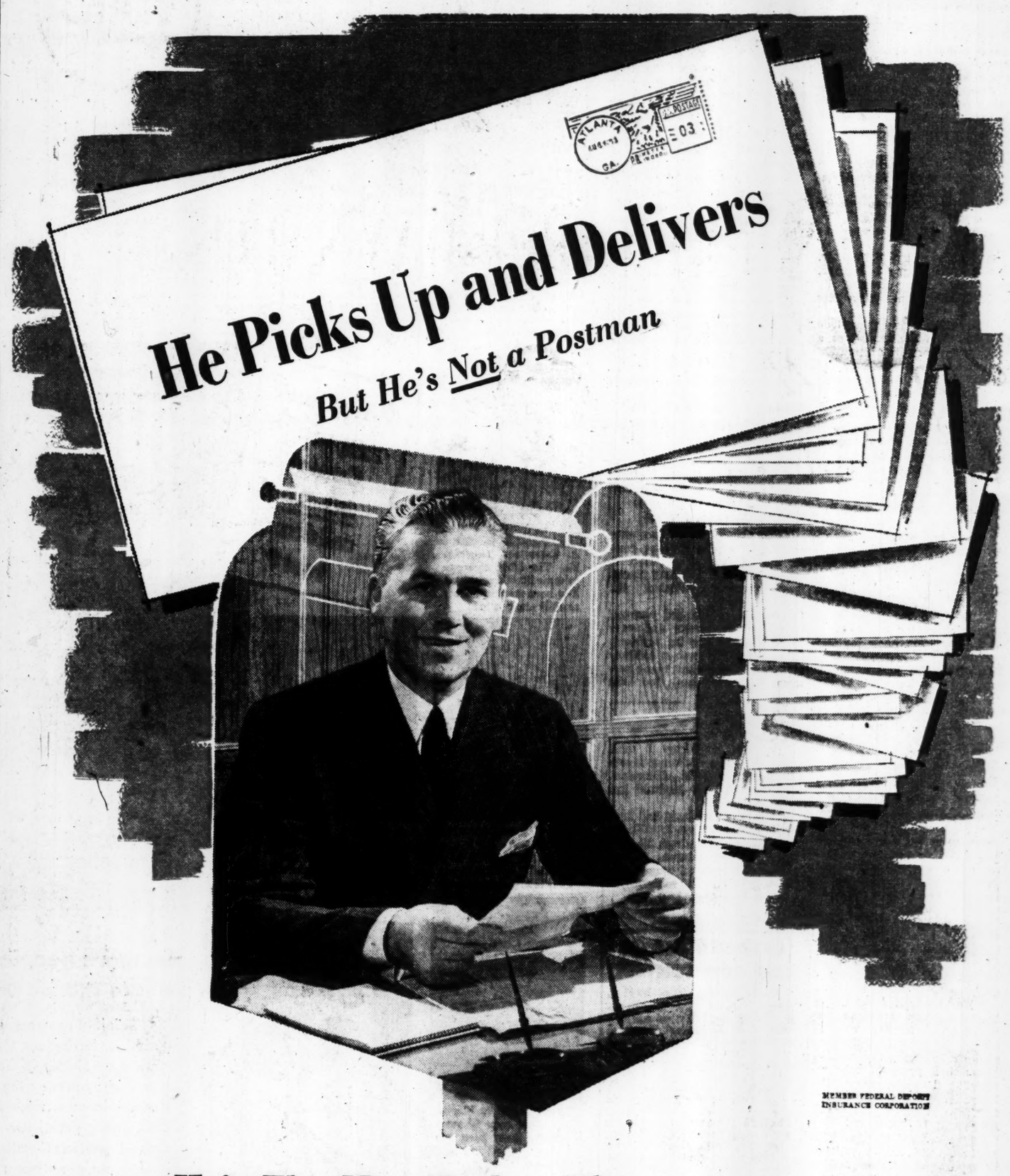

MEMBER FEDERAL DEPOSIT INSURANCE CORPORATION

...He's The Man With a Plan For Your Convenience

FIVE POINTS
PEACHTREE AND NORTH AVENUE, N.E.
WEST END
DECATUR
BROOKWOOD
BUCKHEAD

THE FIRST NATIONAL BANK OF ATLANTA

He's as handy as your mail box! It's easy to bank-by-mail — The Man With a Plan for saving you time and effort simplifies your deposit with a special envelope provided at all offices of your First National Bank. For a three cent stamp, your banking will be handled promptly—without wait or hurry, and your receipt delivered by return mail.

FIRST ...by far!

AF Budget Cuts Upheld By Nixon

Continued From Page 1

by the Senate committee on internal security.

He said the report shows there has been Communist infiltration in this country, that it has been effective and has been harmful.

BALKING AT PROBES

He also said that anyone who refused to co-operate with congressional committees in the court by pleading self-incrimination "forfeits his right to work for the United States of America" and also "disqualifies himself from teaching in any school, public or private."

Nixon spoke after Past National Commander Donald R. Wilson, Clarksburg, W. Va., delivered a violent attack on the United Nations.

Wilson told the delegates the "United Nations chowder and marching society" should be watched to make sure "it doesn't eventually give away your children, your rights, your citizenship and your flag."

Wilson said the Legion must see "that never again is an American army ordered to shed its blood and denied the right to destroy the enemy."

He said other UN member nations "have a fast line of very sophisticated diplomatic talk. They drink with their enemies and let men who kill our troops argue about how we run your business. They have harbored Commies and traitors."

"SICKLY BLUE FLAG"

"Let's make sure," Wilson said, "that our future generations don't have to die under a sickly blue flag with a world bled white in the middle."

President Eisenhower, in a letter to the convention read by National Commander Lewis K. Gough, praised the Legion for remaining "alert in defense of our national security."

The President said the nation is withstanding the "trials and strains, both military and economic, imposed on us by aggressive forces who hope to wreck our life and freedom."

Mr. Eisenhower said these stresses "cannot be evaded. They must be clearly faced, wisely evaluated and courageously met."

Some 50,000 Legionnaires and their wives were here to attend the convention, which continues through Thursday. They filled every hotel room and every public place within 30 miles of St. Louis.

After two days of preliminary fun-making by the 40 and 8 and other Legion groups, the organization got down to serious business today with a fight among its leaders smouldering over the issue of the administration's $5,000,000,000 cut in the Air Force budget.

Associated Press Wirephoto

ATLANTA LEGIONNAIRES WHOOP IT UP AT NATIONAL CONVENTION

L. to R.) A. E. Luke, state vice commander; J. C. Tanksley, vice commander Post 1; W. N. Patterson, Post 1, and J. Grady Shankle, Commander of Post 1.

Mrs. Russell Funeral Set At 11 A. M.

Continued From Page 1

Fielding D. Russell Jr., William Don Russell, Dick R. Bowden, Hugh Peterson Jr., S. Gordon Green Jr. and Alexander Russell Junior.

Meanwhile, tribute to "Mother Russell," as she was known to friends and family, poured in from many sources Monday and flags at the State Capitol in Atlanta flew at half staff in her honor.

TALMADGE TRIBUTE

Many of the messages of condolences were from members of Congress and other political figures throughout the nation.

In a formal statement, Governor Talmadge said that all Georgians will mourn Mrs. Russell, "who enriched the lives of everyone of us."

"Through her remarkable family," he added, "through her work in the church and for all that is good, her life will be held in tender remembrance by all who knew her."

Mourning his mother's death along with his brothers and sisters, Senator Russell recounted innumerable blessings that came to him from his mother.

"Mother taught us everything," he said. "Our religious training began early and was very thorough."

In addition to Senator Russell, she is survived by the following sons and daughters:

Judge Robert L. Russell, William J. Russell and Dr. Alexander Russell, all of Winder; Dr. Henry L. Russell, Montgomery, Ala.; Fielding D. Russell, Statesboro; Col. Walter B. Russell, Fort Myer, Va.; Mrs. S. Gordon Green, Alexandria, Va.; Mrs. J. K. Stacey and Mrs. S. R. Sharpton, Washington; Mrs. James H. Bowden, Atlanta; Mrs. Hugh Peterson, Ailey, and Mrs. Raymond L. Nelson, Flemington. There are also 36 grandchildren and 11 great-grandchildren.

Mother, 5 Children Die in Blazing Home

UNITY, Pa., Aug. 31—(UP)—A mother and her five children were burned to death today as the woman's husband watched helplessly while their 110-year-old frame home was destroyed by fire.

Dead were Mrs. Hattie Krizanich, 35; Janet, 10; Paul Jr., 8; Larry, 5; Karl, 1½, and Shirley, six weeks.

The father, Paul Krizanich, 40, had to be dragged from the home by firemen as he tried to crawl through a broken window into the flaming building.

OLD ORDER PASSES

ROCKLAND, Maine — (UP) — A crowd of sorrowful moppets waved good-bye as a steam switching engine puffed from town to end 90 years of steam railroading here.

Reds Report Smuggling Into West

Continued from Page 1

the black market and the food provocation be discontinued."

RELIEF FOR WEST

Mayor Ernst Reuter of West Berlin announced a relief program for needy residents of this Western island more than 100 miles behind the Iron Curtain.

Reuter told the City Council the administration would hand out before Christmas packages containing butter and skimmed milk to some 565,000 needy West Berliners.

He said the CARE organization had donated 1,800,000 pounds of butter and 2,700,000 pounds of skimmed milk, with the city paying only the transportation and distribution costs.

In addition, he said, the city will spend 6,200,000 marks $1,530,000) to give needy families half a ton of coal each.

Reuter said each unemployed person would get a relief bonus of 60 marks ($15).

SEPTEMBER SONG

In his column on Page 4 Leo Aikman previews events on the upcoming September column and reviews those of last fall.

2 PW Ships Due Carrying 471 This Week End

SAN FRANCISCO, Aug. 31 (UP)—Two more ships will reach San Francisco this week with a total of 471 Americans released this month from Red prison camps in Korea.

The Navy's big hospital ship, Haven, is due Friday, Sept. 4, with 104 POWs and 371 other military patients. The ship is expected to arrive about 1 p.m. EST.

A troopship, the Marine Adder, is expected to reach Fort Mason the following day. The arrival hour had not been determined today. The troopship is carrying 367 POWs and 1,475 military personnel coming home on rotation.

Early next week the transport Gen. John Pope will reach San Francisco with 428 POWs.

Man Jailed Here On Car Charge

A 25-year-old Chattanoogan was committed to Fulton Tower under $2,000 bond Monday on charges of violating federal stolen car laws.

James Donaldson Bates waived a hearing before U. S. Commissioner Frank Holden on charges that he transported a stolen car from Knoxville, Tenn., to Carnesville. He will be arraigned in U. S. District Court at Macon.

TARPAULINS
SOLD, RENTED AND REPAIRED
GEORGIA TENT & AWNING CO.
228 Margaret St., S. E. CY. 7551

REGISTER FOR THE FALL TERM!
SMITH-HUGHES VOCATIONAL SCHOOL
232 Pryor St., S. W.
Registration Dates

Day Classes — High School Vocational, Business Education and Trade courses register from 9:30 A. M. to 2:00 P. M. Wednesday and Thursday, Sept. 2 and 3.

Evening Classes — Accredited High School, Business Education, Distributive Education and Trade courses register 6:00 P. M. to 8:00 P. M. Wednesday and Thursday, Sept. 2-3.

Homemaking Classes — Day classes register 9:30 A. M. to 3:00 P. M. Thursday, September 10. Evening Classes register 6:00 P. M. to 8:00 P. M. Wednesday and Thursday, September 2 and 3.

ATLANTA LAW SCHOOL
64th Year Begins Sept. 1
Co-educational. Two-year course leading to LL.B. degree. All classes at night. High School or equivalent education required. Tuition payable monthly. Approved for G. I. students.
HAMILTON DOUGLAS, Dean
1414 Rhodes-Haverty Bldg. WAlnut 0086

SEARS ROEBUCK AND CO.
BRING THE FAMILY — PLENTY OF PARKING!
PRE-LABOR DAY SALE!
Nylon
The ideal fabric for sweaters. So easy to wash . . . quick to dry! Holds shape after repeated washings. Extremely durable, yet very lightweight.
Kerrybrooke nylon pullover
Compare at 2.49 elsewhere!
1.77
Pre-Labor Day Sale Special! Gorgeous 100% nylon sweaters to fit you and your budget! Fitted, short-sleeve pullovers in 34-40. Pastels.
nylon cardigan, compare at 3.98 . . . . . 2.66
Sale! 51 gauge, 15 denier nylons
66c
All first quality, all ultra sheer and they're full-fashioned for a fine fit! Newest fall shades . . . Enchantment, Charm Beige . . . save extra during this Pre-Labor Day Sale!
Hosiery, Both Great Stores
Charmode WOMEN'S INTIMATE APPAREL SOLD ONLY BY SEARS, ROEBUCK AND CO.
reg. 3.98 nylon slips
• save 99c extra!
3 styles, bodice trimmed with nylon lace edged with wide nylon net ruffle; bodice trimmed with wide nylon net; bodice trimmed with 2 rows of nylon lace with nylon tuck pleat insert. White. Sizes 32-40.
2.99
Sale! nylon briefs
Pink, blue, maize, white. Small, medium, large sizes.
77c

SEARS ROEBUCK AND CO.
campus charmers
career lovelies
at-home belles
Orlon and silk in gold, blue, white or beige. 32 to 38.
$5.98
Woven-stripe cotton in black. 32 to 38.
$1.98
All-wool jersey in gray, white, green, gold or red. 32 to 38.
$3.98
Brushed cotton in charcoal, red, gold or brown. S.M.L.
$1.98
There's a bevy of beauties blooming at Sears . . . an exciting collection of blouses for every occasion, blouses to flatter every gal, every costume. Never before have we seen so many wonderful blouses! There are wool jerseys and autumn-toned cottons, fabulous nylons and orlons and even brushed cotton that look and feel, for all the world, like cashmeres. Make sure that you have plenty of blouses in next season's wardrobe. Make Sears your first stop and you'll find you're off on a blouse-buying spree! And these prices make your budget cheer.
they all make a bee-line
for Sears collection of the prettiest, fashion-rightest, brightest, newest, thriftiest
blouses
All-wool jerseys in three-tone brown or black. 32 to 38.
$3.98
Broadcloth in gold, red, green, brown or charcoal. 32 to 38.
$1.98
Puckered nylon in white, red, gold or aqua. 32 to 38.
$2.98
"Satisfaction guaranteed or your money back" SEARS
675 Ponce de Leon WA. 6040
895 Gordon St. RA. 9771

FIRST AGAIN! ZENITH Presents for 1954

ZENITH
The Pace Setter
in Style!
in Beauty!
in Performance!
in Value!

The Greatest Triumphs in Television

Prove to Yourself the Superiority of ZENITH Television—

ZENITH

THE GLADSTONE
17" "Portrait-Perfect" Picture
MODEL L1820R
Only $224.95

Never before—so much TV quality at so low a price! Flawless TV powered by the famous Zenith "Super K" Chassis. Exclusive new Band Shell speaker "pops up" out of cabinet, directs sound right at you. Instant, one knob "Bull's Eye" turret tuning, new "Spotlite" Dial, stunning mahogany cabinet, plus countless Zenith quality firsts make the Gladstone a buy of "buys!"

SMALL DOWN PAYMENT
24 Months to Pay

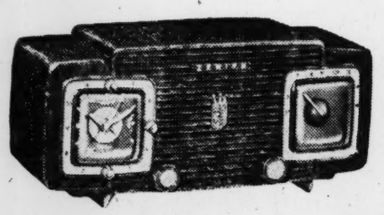

ZENITH

THE SUPER CLOCK RADIO

Here's a luxurious addition to your home, yet priced for careful budgets! Combining striking beauty with practicality, the Zenith Super Clock Radio wakes you to music... lulls you to sleep... operates coffee-maker, bed lamp, and other appliances. "Sleepy-head Buzzer" sounds 10 minutes after radio starts. Rich console-like tone. Four stunning decorator colors: French Green, Ivory, Walnut or Scotch Grey.

$49.95 Walnut

Bob Shelley
"Where Service Is a Certainty"
273 Peachtree (at Baker), CY. 6311

ZENITH

THE MOZART
17" "Portrait-Perfect" Picture
MODEL L1846R
Only $279.95

Biggest surprise of a lifetime is the modest price tag on this beautiful mahogany console. Powered by Zenith's famous "Super K" Chassis, the Mozart brings clearer, sharper, brighter pictures even to remote "fringe" areas... with exclusive "Bull's Eye" Turret Tuning and sensational "Spotlite" Dial... plus many more "years ahead" features. See this super value today!

SMALL DOWN PAYMENT
To Fit Your Budget

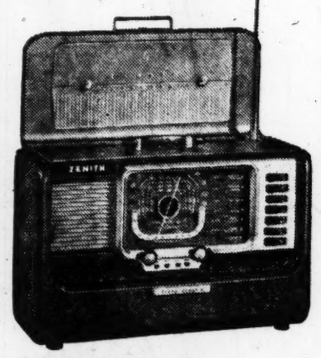

ZENITH

THE SUPER TRANS-OCEANIC

Truly the world's finest portable, most powerful ever built! A few of its exclusive quality features include sensitive world-wide short wave bands... two continuous tuning bands with weather and marine coverage... push button tuning... detachable Wavemagnet Antenna... 5 ft. "pop-up" Waverod Antenna. Handsome humidity-proofed "luggage style" case in Black Stag with Silver Grey trim. See it today!

$129.95 Less Batteries

SMALL DOWN PAYMENT
To Fit Your Budget

MATHER BROS. Furniture
75 Broad St., S. W. (Corner Hunter)
1485 Pryor Rd. (Near Lakewood)

ZENITH

THE CLASSIC
21" TV-Radio-Phonograph
MODEL L2285R
Only $569.95

A lifetime investment in quality home entertainment at a price that will amaze you! Embodied in this magnificent 18th century mahogany cabinet are all Zenith's outstanding television features, including the powerful "Super K" Chassis and easy-to-read "Spotlite" Dial—PLUS flawless FM and dynamic AM radio—and finest record reproduction on the famous Cobra-Matic automatic record changer.

ONLY 10% DOWN

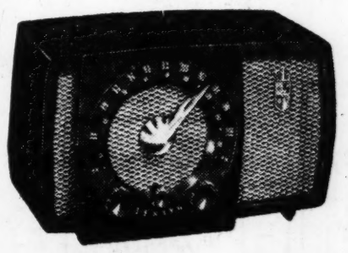

ZENITH

THE SUPER-MEDALLION

Without doubt, here's the best dollar-for-dollar FM-AM value ever offered. Zenith's outstanding Super-Medallion delivers FM of "concert hall" fidelity... AM of superb richness and tone. Beautiful Walnut color plastic cabinet, large Alnico speaker, patented DialSpeaker design, and many more top quality "exclusives" make this a Super Buy! Come in today, see this exceptional value!

$56.95

ONLY 10% DOWN

MODERN Electrical Appliance Co.
3445 Stewart Ave., CA. 8480
HAPEVILLE

ZENITH

THE SARATOGA
21" Cinebeam Picture
MODEL L2260R
Only $409.95

It's a beauty! It's the best! It's a rare TV value! Imagine, the warm charm of the Saratoga's mahogany cabinet in your home... with TV pictures "just like the movies" on Zenith's fabulous Cinebeam Picture Tube... "Super K" Chassis... instant one-knob "Bull's Eye" turret tuning... "Spotlite" Dial... and dozens of more-for-your-money features *first* and *foremost* with Zenith!

ONLY 10% DOWN

ZENITH

THE TOURNAMENT

Picture the gorgeous Zenith Tournament AC-DC table radio in your home... then check its surprisingly low price below, and you'll want to make this "dream radio" your reality! Radiant tone and plenty of "big set" power. Built-in Wavemagnet Antenna. Your choice of five attractive colors to blend with every decorating scheme. Walnut, Ebony, Ivory, Dawn Grey, French Green. Choose yours today!

$31.95 Walnut, Ebony

ONLY 10% DOWN

WILSON Appliance Co.
3051 Peachtree Rd., CH. 1196

Only ZENITH has these 5 FABULOUS FIRSTS!

1 ZENITH CINEBEAM Picture Tube

2 "SUPER K" CHASSIS

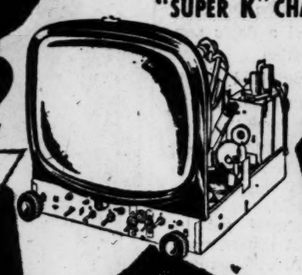

3 BAND SHELL SPEAKER

4 "SPOTLITE" DIAL!

5 COBRA-MATIC Record Changer with Stroboscope

1 CINEBEAM Picture Tube — Twice the picture power—now, pictures "just like the movies"—with longer tube life. A Fabulous First from Zenith!

2 "SUPER K" CHASSIS!—Finest, most powerful TV chassis ever built—brings in "Portrait-Perfect" pictures even in remote "fringe" areas. A Fabulous First from Zenith!

3 BAND SHELL SPEAKER!—"Pops up" out of cabinet to bring true "big set" tone to table TV. A Fabulous First from Zenith!

4 "SPOTLITE" DIAL!—Enlarges lighted channel number—eliminates squinting, stooping in changing stations. A Fabulous First from Zenith!

5 COBRA-MATIC RECORD CHANGER—with Stroboscope. Red dot shows when records are playing at exact recorded speed. A Fabulous First from Zenith!

Visit Any of These Dealers for an Actual Demonstration!

ZENITH

THE VOLTAIRE

21" "Portrait-Perfect" Picture

MODEL L2261E

Only $399.95

Here is famous Zenith quality and advanced features at a price that will surprise you! New "Super K" chassis provides super power for super pictures . . . easy-to-read "Spotlite" Dial . . . instant, one knob "Bull's Eye" turret tuning . . . modern blonde cabinet of lovely Afara woods . . . and many other features add up to greater TV enjoyment for you. The Voltaire is truly a value beyond compare!

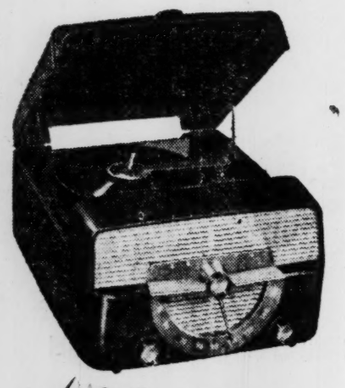

ZENITH

THE BLAKE

A giant-sized entertainment value in one handsome, compact cabinet. The beautiful Blake gives you brilliant long distance AM reception PLUS Zenith's incomparable Cobra-Matic record changer. Plays all records . . . all speeds! You'll be astounded at the remarkable fidelity . . . the exceptional tonal sensitivity delivered by the large Alnico speaker. And you'll be amazed at its low price. Ask to see and hear the Blake today! **$99.95**

Sterchi's

116 Whitehall St., S. W., MA. 3100

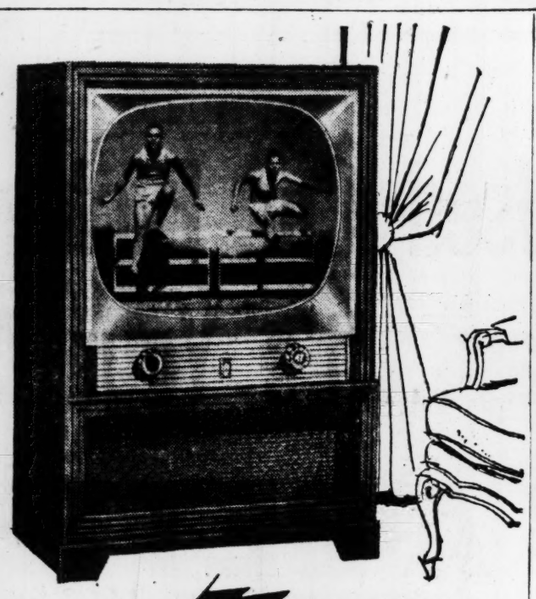

ZENITH

THE BREWSTER

24" Picture

MODEL L2571R

Only $469.95

Giant-size in TV picture . . . giant-size in value! The charming Brewster gives you Zenith's latest FIRST—new easy-to-read "Spotlite" dial—enlarges channel numbers. Many other outstanding features include "Super K" Chassis, "Bull's Eye" turret tuning, handsome mahogany veneer cabinet. See it today!

SMALL DOWN PAYMENT

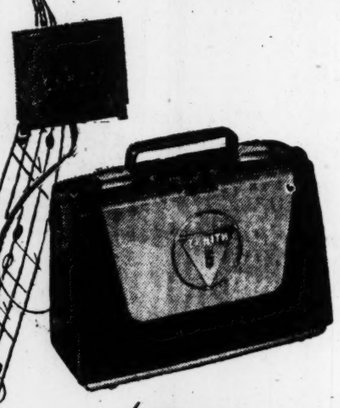

ZENITH

THE NEW UNIVERSAL

Beautiful to see . . . wonderful to hear . . . and a real thrill to own at this sensible budget price! Zenith's New Universal offers you the ultimate in portable radio performance. Exclusive Wavemagnet Antenna increases sensitivity up to 25%. Instant operation on AC-DC or long-life batteries. 5¼ inch Alnico speaker. Stunning cabinet in Glacier Green, Ebony or Maroon plastic. **$54.95** Ebony, Less Batteries

SMALL DOWN PAYMENT

KING HARDWARE COMPANY

53 Peachtree St.—WA. 3000

ZENITH

THE CARROLL

27" Giant Cinebeam Picture

MODEL L2878R

Only $695.00

Here's TV perfection for those who want the very finest! Graciously styled of distinctive mahogany, the dramatic Carroll makes massive 27" life-size TV a fabulous reality for you. Exciting movie-like Cinebeam pictures, "Super K" Chassis, "Bull's Eye" turret tuning, "Spotlite" Dial . . . plus other famous Zenith "Firsts" make this an unusual value! See it today!

ONLY 10% DOWN

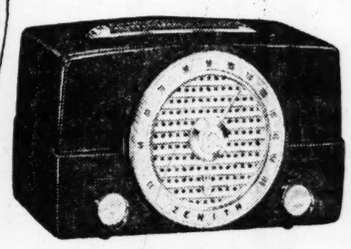

ZENITH

THE ALLEGRO

True dignity of design . . . standout radio performance . . . unbeatable value! Zenith's attractive Allegro AC-DC table radio gives you all the best radio features—exclusive Zenith DialSpeaker design . . . far-reaching AM . . . super-powered console-tone . . . built-in Wavemagnet Antenna . . . and dozens more dollar-stretching features. Beautiful cabinet in Walnut, Ebony, or Ivory plastic that complements any room setting. **$49.95** Ebony

ONLY 10% DOWN

MORNINGSIDE Radio Service

1451 Piedmont Ave., N. E., VE. 7551

ZENITH

THE CLYBOURN

21" "Portrait-Perfect" Picture

MODEL L2235R

Only $289.95

A giant in performance at a down-to-earth price! "Portrait-Perfect" pictures powered by the new Zenith "Super K" chassis . . . "Bull's Eye" one knob tuning of picture and sound . . . easy-to-read "Spotlite" Dial . . . realistic "big set" tone from the exclusive Band Shell "pop up" speaker . . . and many more "years ahead" features in a modern mahogany finish cabinet. Truly an exciting buy!

SMALL DOWN PAYMENT
24 Months to Pay

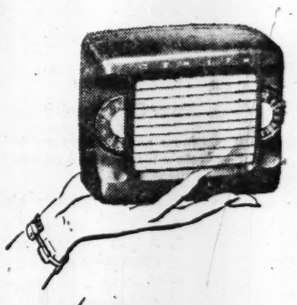

ZENITH

THE ZENETTE

Here's the greatest dollar-for-dollar buy in portable radios for '54! The exotic "Zenette" delivers radiant AM performance on AC-DC or long-life batteries. Powerful Zenith-built Alnico speaker . . . patented automatic "Battery-Saver" switch . . . "pick-me-up" handle . . . and many more Zenith "exclusives" make the Zenette an unusual buy. Four sparkling colors: Maroon, Ebony, Lagoon Green, Grey. **$39.95** Maroon, Less Batteries

SMALL DOWN PAYMENT
Balance on Easy Terms

KENNY FURNITURE CO., Inc.

340 Peters St., S. W.—MA. 1550

Staff Photo—Ed Bator

FIFTH GRADERS LINE UP FOR REGISTRATION IN DECATUR SCHOOL

Wilson Mitcham, Phillip Langley, Tommy Goddard, Patricia Strickland, Ellen Strickland, Blake McCleod and Joe George registered by Mrs. E. R. Patterson.

140,000 Pupils Expected To Jam Fulton and DeKalb School Rooms

Overtures of school bells already are sounding in the Atlanta area. Early registrations indicate that approximately 140,000 children will attend city and county schools in Fulton and DeKalb this term.

Decatur schools will open Tuesday morning. Preschool enrollment leads city school officials to predict an increased number of students in all the nine white and Negro schools. City School Supt. O. L. Amsler estimated the enrollment would be near 4,000.

Miss Ira Jarrell, Atlanta school superintendent, predicted the year's enrollment in all Atlanta city schools will reach 93,000—a record figure.

In Atlanta about 3,000 teachers will attend conferences Tuesday, Wednesday and Thursday to prepare for official school opening Friday. Registration begins Thursday for "students new to our system," Miss Jarrell said.

FULTON REGISTRATION

Fulton County schools will begin registration in the high schools Tuesday, continuing through Thursday. Elementary registration will be Wednesday and Thursday.

Paul D. West, county superintendent, said approximately 21,200 are expected to attend county schools this term. Classes open for a half-day schedule at 9 a. m. Friday.

DeKalb Superintendent Jim D. Cherry expects more than 22,000 students when classes get underway with a full-day schedule Thursday. Preschool registration was completed last Thursday, he said.

He pointed out that DeKalb's 46 schools are opening with 120 new classrooms.

LABOR DAY HOLIDAY

All schools in both counties will take a holiday Labor Day, and reopen Tuesday.

Atlanta's 119 schools will meet the record enrollment with a record number of classrooms, Miss Jarrell said. But double sessions will again be necessary in some schools to meet the demand of 93,000 students.

The city superintendent said five state school building authority projects providing 16 new classrooms and other facilities at a cost of $287,097 have been completed.

She said double sessions for some classes are expected at Benteen, Lakewood and Perkerson white schools and at Hill and Walker Negro schools.

ADDITIONS COMPLETED

Additions financed by the State School Building Authority already completed include those at Brandon, Mt. Vernon, Roosevelt and Whitefoord white school and Wesley school for Negroes, Miss Jarrell said. She added the $116,408 addition of five classrooms and other facilities at Rockdale Negro school is almost complete.

Miss Jarrell said four other projects under the $7,010,000 expansion program financed by the State School Building Authority will be completed before the end of the year. They will raise the total number of new classrooms to 54 and the overall outlay to $806,043.

The four projects and their scheduled completion dates are: Carey School, Sept. 15; Slater (Negro), Sept. 21; East Lake, Oct. 15, and Rock Springs, Dec. 1.

Other projects under the program will be completed before the 1954-55 school term opens.

GRATEFUL TO CHURCHES

Miss Jarrell praised 18 churches and other organizations for making space available for 2,687 students so that some double sessions could be avoided. She said the co-operation given the school system indicates "a desire to help us meet our ever mounting problem of more students than we can provide space for."

New kindergartens will be open this year at Stanton, South Atlanta and Oliver schools for Negroes; and at Carey, Ben Hill and Benteen white schools. No kindergartens can be opened at Anderson, Arden Road, New Hope, Hapeville or Philadelphia Negro schools or at Mayson or West Haven white schools because space is lacking.

The Atlanta Transit Company will run special busses to 38 schools to provide transportation for students living distances too far to walk.

The first class of Negro children with cerebral palsy will be opened this year at the C. W. Hill school. The faculty was made possible through the co-operation of the Department of Health, the Georgia Society for Clippled Children and other organizations.

3,000 SEATS NEEDED

Major headache for the new year will be the finding of seats for the additional 3,000 children who will attend Atlanta schools this year, Miss Jarrell said. A $13,000,100 bond issue has been proposed, she said, for an expected increase of another 13,000 students in Atlanta schools by 1955. It probably will be considered in a projected bond issue sometime next year.

Miss Jarrell said the following organizations have made space available without cost to the Atlanta schools this year to relieve overcrowding:

Blair Village, where 516 students will be given classroom space in 24 apartments; Second Ponce de Leon Baptist Church and Peachtree Road Methodist Church, where 551 students from R. L. Hope School will be taught; Audubon Methodist Church, Cascade Presbyterian Church and a parks recreation building, where 345 students from Cascade School will be sent; Ben Hill Methodist Church, providing space for 60 students from Ben Hill School; Trinity Presbyterian Church, 120 from Brandon School; Antioch Baptist Church, 80 from Benteen School; Cascade Baptist Church, 155 from Connally School; Second Ponce de Leon Baptist Church, 91 from Garden Hills; Moreland Avenue Baptist Church, 215 from Gordon; Lakewood Heights Baptist Church and the Salvation Army, 150 Lakewood students; Scout hut, 160 from Morningside; Health Center, 34 from Perkerson; Oakland City Baptist Church, 133 from Ragsdale, and park recreation building, 32 from Goldsmith.

LaGrange Suit Seeks Seized Slot Machines

Three LaGrange men Monday filed suit against U. S. Marshal Joe B. Harrison in an attempt to retrieve six slot machines FBI men seized from an Elks Club lodge in LaGrange last February.

Court officials said this is the first suit of its type brought here by claimants of seized machines.

Several cases based on the controversial federal law regulating gambling machines have been tried here, but they were brought by the government in an attempt to condemn the seized machines, the officials said.

The point in question is whether or not the federal government can seize machines which have not moved in interstate commerce since Jan. 2, 1951, when the federal law became effective.

Pending a U. S. Supreme Court decision on the matter, federal authorities are continuing to seize the machines, but officials said a victory for the LaGrange men might stop the seizures until the high court rules.

The suit was filed in U. S. District Court here by D. S. Martin, A. J. Jarrell and P. T. Hipp, trustees of the lodge. They ask a judgment of $4,000 or return of the machines.

They claim the machines were bought in Georgia before Jan. 2, 1951, and have not been taken across state lines since then. They say Harrison has custody of the machines now.

Caught in Middle? Fireman Docked Day

Sometimes a fireman's lot, like that of a policeman, is not a happy one. Hoseman W. F. Sanders of Station 18 proved a case in point Monday night.

The board of firemasters upheld the recommendation of Fire Chief Styron that Sanders be docked a day's pay for insubordination.

It was maintained Capt. E. H. Freeman ordered Sanders not to command a hose company and that later Capt. L. E. Fain ordered Sanders to do so. Sanders declined, the meeting was told.

"Captains should get together and not countermand orders," said Ald. Milton Farris. "If this continues, we should try some captains."

Fulton Boys Win $300 by Proxy

Two East Point boys who are victims of muscular dystrophy won $300 by proxy Monday on the coast-to-coast "Strike It Rich" television program originating in New York.

Bobby Carroll, 14, and Wayne Carroll, 11, sons of Mr. and Mrs. A. D. Carroll, 1113 South East Point St., were awarded the money by one of the "helping hands" on the program to buy wheelchairs.

OPTOMETRISTS
OPTICIANS

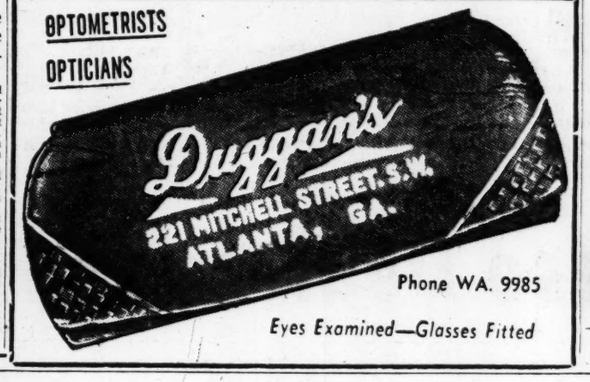

Phone WA. 9985

Eyes Examined—Glasses Fitted

HAIR WORRY YOU? SEE ME TODAY!

• EACH Thomas office is in charge of a man fully experienced in The Thomas' technique of modern scalp treatment. When you call on a Thomas expert for free advice and consultation, he will show you exactly what Thomas treatment is and how it works. He'll show you how it removes dandruff scales, and how it soothes scalp itch caused by exuvia. He'll also show you why Thomas treatment is considered "tops" by the 1800 persons who come to Thomas offices each day.

Quit worrying about your hair! Come in today for free advice and consultation and learn more about this reliable, 32-year proved method of scalp treatment.

90 Forsyth St., N. W. (210 Forsyth Bldg.)
(Separate Departments for Men and Women)
HOURS: 11 A. M. to 8:30 P. M.; SAT., 10 A. M. to 4 P. M.
Air-Conditioned Offices, Telephone CY. 6073

THE THOMAS'

Use Journal-Constitution Want Ads

Herb Shriner Slated To Get Big Reception

Herb Shriner, Hoosier comic whose homespun wit has skyrocketed him to fame in television, will be given a rousing reception here Tuesday when he arrives for a series of appearances in behalf of the American Red Cross blood bank program.

Shriner, an antique automobile fancier, will take part in a parade of old-time automobiles from the airport to Capitol Avenue and Memorial Drive. The parade will begin at 10:45 a. m. when the plane arrives from Chicago.

After his arrival, Shriner will appear on John Farmer's "TV Ranch" program on WAGA-TV at 12 noon and he will take part in Red Cross ceremonies at Plaza Park beginning at 12:20 p. m. The Third Army band will serenade those gathered at the park.

The antique automobile caravan will resume its parade at 12:50 p. m., proceeding along Peachtree Street, through Five Points and thence to the Biltmore Hotel, where Shriner will attend a press luncheon.

A tour of the Marietta plant of the Lockheed Aircraft Corp. will follow at 2 p. m. The day's activities will be completed when he attends a reception at 5 p. m. at the Biltmore.

Shriner is expected to visit briefly in the Paradise Room of the Henry Grady Hotel, where he has appeared on three other occasions, during the floor show there Tuesday night.

(ADVERTISEMENT)

Fast Relief for IRRITATED FEET

Shake on Mexsana to quickly cool burning misery. Checks discomfort of athlete's foot, itchy toes. Save—buy large 70¢ size today.

MEXSANA A MEDICATED POWDER

Stop Worrying About Your Future

PREPARE FOR IT IN

• Your Business • Your Job
• Your Community • Your Home

DALE CARNEGIE
Author of "How to Win Friends and Influence People."

Business and Industry are looking desperately for men and women with these qualifications—

1. An exceptionally high rate of integrity.
2. A high degree of ability to get along with and handle people.
3. The ability to express their ideas clearly and effectively not only to individuals but also to groups of people.

These qualifications are 'musts' for ambitious men and women who—

1. Desire to further their success in business and industry.
2. Own their own business.
3. Desire to be better leaders in their community.

10 Things This Training Will Help You Do

1. Become a leader
2. Think on your feet
3. Develop courage, self-confidence
4. Increase your income
5. Sell yourself, your ideas
6. Improve your memory
7. Win more friends
8. Become a better executive
9. Keep out of a rut
10. Develop your latent powers and improve your personality

Make your ambition help rid yourself of the timidity, shyness, self-consciousness, the inhibitions, the fears and the complexes that hold you back. Stop worrying and take the famous

DALE CARNEGIE COURSE
(founded 1912)
in
• Leadership Training • Human Relations
• Effective Speaking • Sales Psychology
and find

it's within your own power, your own abilities, to influence every minute of your future.

Will You Be Ready for the Next Promotion When It Comes?

Next Atlanta Classes Will Begin Wednesday Night, Sept. 2, at 7:30.

REGISTER NOW! Write or Call

Dale Carnegie Courses

1051 W. Peachtree St., N. E. Atlanta, Ga. AT. 1878

(ADVERTISEMENT)

suffering ARTHRITIS RHEUMATIC pain?

Change your medicine

Change to ACT-ON . . its new added analgesic reaches nerve centers faster; cuts short pain

You owe it to yourself to change to Act-On at once if the medicine you're now taking is failing to give results you want. Act-On treats symptomatic pain of rheumatism and arthritis—direct—at nerve centers! Safe, doctor-approved medicines plus a new, added, more potent analgesic gives faster results... hours of blessed relief. New results must delight you or money back. Change to Act-On today. Liquid or tablets. $1.25 at drug counters.

Atlanta Used Car Exchange Week is Under Way...It's Your Chance To...

OWN A BETTER CAR

ATLANTA USED CAR EXCHANGE WEEK

Sponsored by The Atlanta Journal-Constitution in Cooperation with Greater Atlanta Automobile Dealers

AUG. 28 thru SEPT. 5

VISIT ANY DEALER DISPLAYING THIS SIGN

Suddenly you find yourself faced with one of the greatest opportunities you've ever had to drive a better automobile. Dealers all over Greater Atlanta are co-operating in one big Atlanta Used Car Exchange Week. From every angle this week spells OPPORTUNITY in capital letters for used car buyers. Dealers have an unusually fine selection from which to choose and there are many exceptional values.

Many of the cars offered in this gigantic sale are 1953, '52 and '51 models and that means more modern styling, smoother, more powerful engines, greater luggage space, better brakes and other safety features unheard of when your old car was built.

If you are driving an out-moded car, NOW is the time to switch to a safer, better, more modern car. Your present car may be enough for the down payment and you can pay the balance on EASY terms.

ATLANTA USED CAR EXCHANGE WEEK ENDS SATURDAY NIGHT, SEPT. 5

Read The Atlanta Journal-Constitution Classified Pages Today

Atlanta Educators Approve Paper-Mate PENS

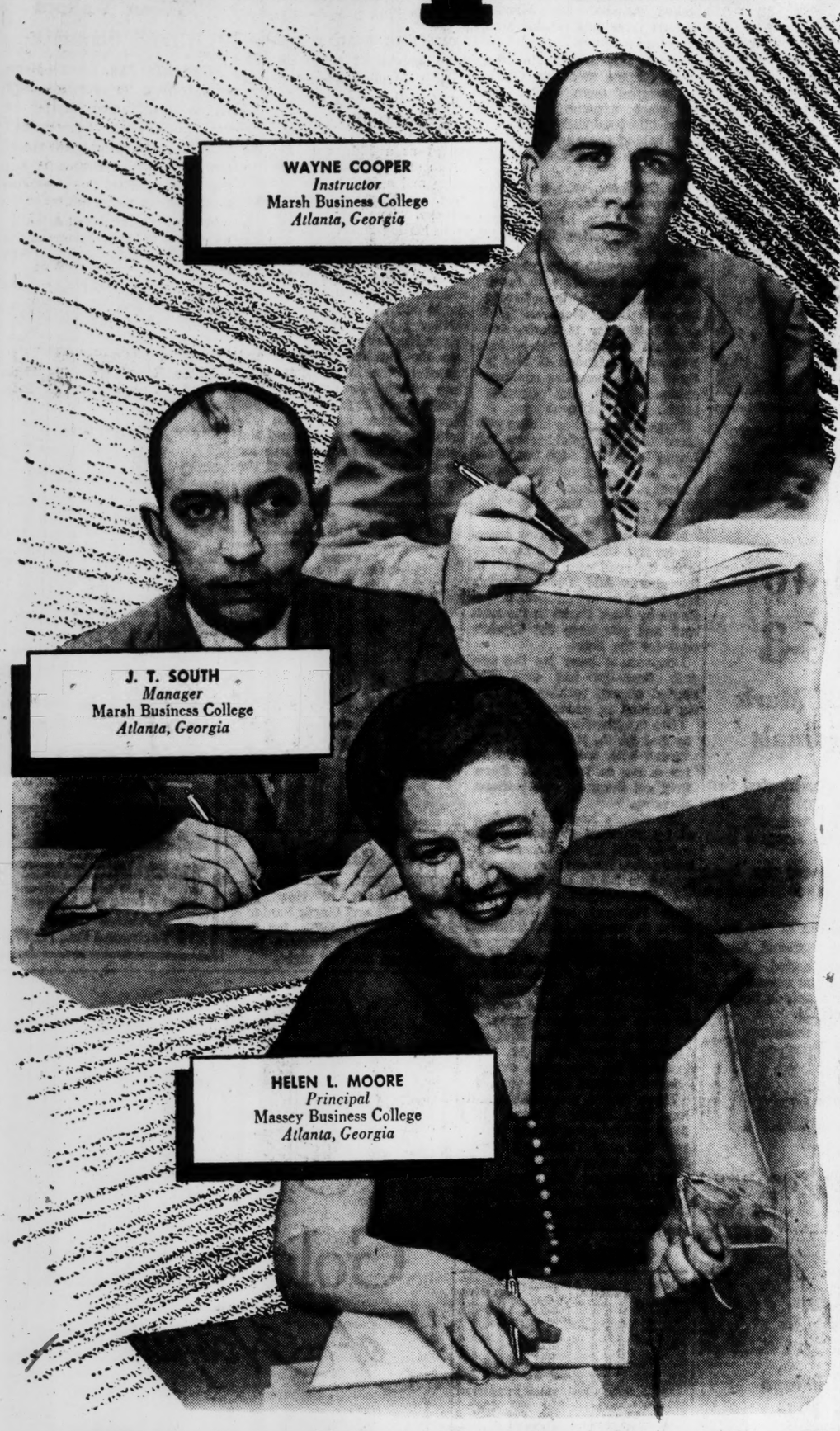

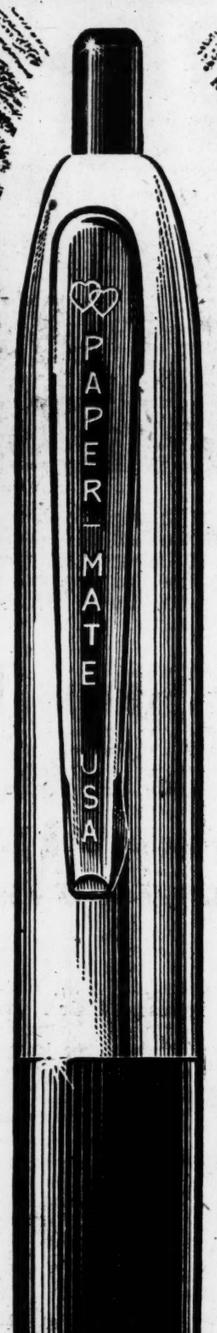

"I used a Paper-Mate Pen to write the Gregg shorthand textbook"

SAYS

LOUIS LESLIE

Author, GREGG SHORTHAND SIMPLIFIED
Gregg Publishing Division
TYPING SIMPLIFIED
American Book Company

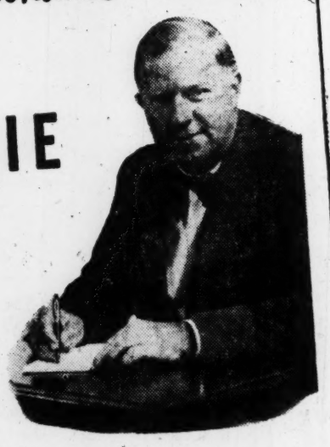

No other pen gives you the matchless writing luxury of the Paper-Mate. Paper-Mate's exclusive Formula X-217 Ink is guaranteed to out-perform any other ball pen ink in the world. No other pen has won nation-wide acclaim of principals, teachers, bankers, aviators, mothers.

never needs wiping — always a clean point

GET A PAPER-MATE TODAY
$1.69
EVERYWHERE

Buy a Paper-Mate today. Look for the two hearts

Here's Why

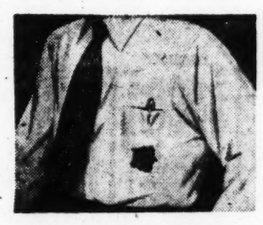
THE PEN CAN'T LEAK

THE INK CAN'T TRANSFER

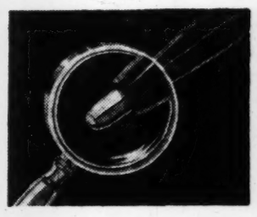
ALWAYS A CLEAN POINT

THE INK DOESN'T COME THROUGH THE PAPER
PENMANSHIP IS IMPROVED WITH PAPER-MATE PENS
THE INK IS WASHABLE
ECONOMICAL

Available in 5 Colors **Color Refills 49c**

BANKER APPROVED PAPER-MATE PENS

The original pen that writes at all angles

UNCONDITIONALLY GUARANTEED FOR 20 YEARS

ON SALE EVERYWHERE. COLOR REFILLS AVAILABLE EVERYWHERE.

Furman BISHER

Sports Editor, The Constitution

A Three-Platoon Oration

On the ivy-covered luncheon board of the Dinkler Ansley (alias Dinkler Plaza) campus, Rotary U. opened its 1953 football season Monday. It was in direct violation of a Southeastern Conference law that says a feller in a football suit shan't be showing his face on anybody's lawn before Sept. 1.

"We play by our own rules an make 'em up as we go along," said Georgia alumnus Bob Troutman Jr., who would best be described as a spokesman for Rotary. Fact is, Spokesman Troutman made up a few as he went along Monday.

Bisher

Twenty-five minutes were scheduled to be shared by two guest speakers, a Wallace Butts and a Bobby Dodd. But by the time the spokesman was through speaking there were only 15 minutes left and by the time the Butts fellow was done there were only four.

"That's all I could expect from a couple of Georgia folks," said Dodd, a spokesman for Georgia Tech. "It happens to me every time I try to speak on the same program with Wallace. It was worth it today, though, for I never saw Wallace so optimistic in my whole life."

It was a joy at that. There's something about football at Georgia that usually causes this saddened man to burst into tears on a moment's notice. On this day, though, he was completely out of character. He talked rarely of football at Georgia, and when he did he held his emotions in check. He was greatly enthusiastic about football at Georgia Tech, by the way. I'm sure the Tech followers will be delighted to hear this.

"I saw six teams in spring practice," he said, "and Coach Dodd's team was the smoothest of them all."

Among the teams that Coach Butts saw was one at a small Catholic School in Indiana named Notre Dame.

—The Stadium Is in Wonderful Shape

Coach Butts was also surprisingly generous in his good wishes. "If Georgia can't win the Southeastern Conference championship," he said, "then I hope Tech does. But we're going to do our best to beat Coach Dodd on November the 28th, or 29th, whenever it is, because if we don't I'll have to go out and hug him again, and I'd much rather rassle him."

There was another view involving Georgia Tech that may stir the public. "The team that beats Alabama will win the title," Butts said. And "Tech's got a much harder schedule than Alabama."

See? This doesn't sound like Butts at all. He should have been given a complete physical before he left the building. There was one occasion when he suffered a slight relapse, but ever so slight it was.

"At Georgia," he said, "our stadium is in wonderful condition. The grass is very green. And that hedge that circles the field is always a great source of comfort to me."

He did mention something about no depth and not having enough ends or tackles or guards or centers, and that he was mighty happy to have a fellow named Bratkowski on his side. But otherwise, he didn't say much about Georgia.

—They Agree They Were Double-Crossed

For a fellow who had only four minutes, Dodd said a lot. I got the notion that he likes Southern football players now that he's had two years of sampling them sectional style coaching the College All-Stars.

"Out of our first 22 men this year," he said, "16 came from the Southern Conference on down to Texas. It wasn't just my opinion, but the opinion of the rest of the coaches, too."

He said George Morris of Tech and Harry Babcock of Georgia were two of the greatest athletes ever in the SEC, and he found no dissenters. He said his schedule was pretty tough, "about the toughest in the country, we think." And he wanted to make it clear that he wasn't losing his mind when he scheduled Alabama, Duke and Georgia in a row.

"It'll be that way only this year. It won't happen again, I'll tell you."

They were both pretty solid on one thing — that neither is going to like this one-platoon stuff, and that the active coaches are the victims of a bunch of retired coaches and educators who don't have the best interest of the game at heart.

"Three-quarters of the coaches in the country believed in platoon football," Butts said. "It'll be two years before we see anything like precision football again. The thing I don't like about it is, they didn't allow any time for adjustment."

Dodd, having only four minutes, made a condensed observation. "Experience will make all the difference this year."

It was a sellout house, the crowd spilling out onto the centerfield bank, or, the adjacent Civic Room. Georgia Tech and the Crackers aren't the only people with seating problems these days.

Then they turned the program back over to Bob Troutman, who isn't quite as tall and doesn't have the boarding reach of Wright Bryan, The Journal editor who presidents for the Rotary Club. The prexy hit the bell before Troutman could hit the mike again and everybody went back to the office. You could tell, though, the season was on again.

Associated Press Wirephoto

CARRYING HENRY HOME—NEW YORK, Aug. 31—New York Giants third baseman Henry Thompson is carried off the field after coming off second best against a bad-hop grounder from the bat of Chicago's Bill Serena. Thompson suffered a concussion, X-rays were to be taken. Carrying their wounded mate Monday afternoon are Davey Williams (front left), Ruben Gomez (rear left), trainer Frank Bowman (front right) and the bat boy.

THE ATLANTA CONSTITUTION
PEACH SPORTS SECTION

Crax Staggered, 9-0, Drop Down to Third

Pete Mallory Blanks Atlanta On Three Simple Singles

By JESSE OUTLAR
Constitution Staff Writer

BIRMINGHAM, Aug. 31—Thirty-three-year-old Pete Mallory is helping Nashville as a Birmingham Baron more than he did as a Vol.

Mallory, who brought a 1-3 record to Rickwood as Vol castoff, blanked Atlanta, 9-0, Monday night on three hits for his sixth success as a Baron.

The defeat, fourth in five games for the slumping Crackers, dropped them down into third place, a game and a half behind idle Nashville and half a game behind second-place Memphis, which beat Little Rock, 8-6.

The Crackers, who are showing signs of folding completely in the stretch run, have lost only a half game during their latest losing spin.

Mallory could have chalked his seventh success with much less effort, for the Barons bombed Dick Donovan and Jack Brittin for 14 blows. And the fact that the weak-hitting Barons have landed 41 hits in three games, supplies concrete evidence that the Cracker pitching staff is weakening.

If possible, Cracker hitting was worse than the pitching as the Barons took a 2-1 edge in the series. In soaking up their sixth shutout of the season, the Crackers did not get a runner to third, planted only one on second.

Mallory had a no-hitter brewing for five stanzas, but Donovan broke the spell with a bunt hit in the sixth. Add Dick Sinovic's soft single in the seventh and a single by Jack Parks in the next heat and you have the Cracker total for the night.

Donovan, a loser for the seventh time—he has won 10—started strong, retiring the first six Barons in order.

But the Barons mixed singles by Hal Smith, Mallory and Bill Virdon with a fielder's choice for a run in the third. Then they got down to some serious slugging.

Bob Kline's lead single, followed by Marshall Carlson's triple and an RBI fly by George Moskovich increased Mallory's spread to 3-0 in the fourth.

And he enjoyed a 7-0 cushion after Donovan was belted to cover in the sixth. Emil Tellinger started the four-run rumpus, stroking his 18th homer into the left bleachers. A hit batsman and two singles later, Donovan departed and Jack Brittin came on to serve two scoring singles.

Brittin, making his first appearance since Aug. 12, was scarred for two more surplus Baron markers in the seventh.

Three double plays aided Mallory, and Junior Wooten, who lived on an error in the fourth, was the only Cracker to reach first who wasn't forced.

Hard-working Bob Giggie, (11-7), who has started or relieved in four of the last seven Cracker games, gets the starting call in the Tuesday finale. He'll be opposed by Spud Murray (3-1).

CRACKER DIARY: Manager **Gene Mauch,** out for a week with a spike wound, anchored slumping **Vern Petty** on the bench and took over the hot corner himself Monday night. . . . Crackers operated at a 16-16 pact for the month of August, but lost only a game and a half in the pennant race. . . . Baron outfielder **Norm Siebern,** who required six stitches in his leg Sunday, will be out of the lineup for five or six days. Siebern cut his leg on the fence while robbing **Junior Wooten** of a homer. . . . **Bill Virdon,** fleet Baron outfielder, made two spectacular stabs on **Chick Tanner** drives Monday night. He crashed into the right-center fence and hauled in one in the first, went deep into left-center for another great grab in the seventh. . . . **Dick Sinovic** backed against the left-field scoreboard and plucked **Hal Smith's** wallop in the fourth for the Cracker fielding gem of the night.

Cracker Figures

BATTING
(Includes Games of Aug. 30)

	ab.	r.	h.	hr.	rbi.	pct.
Brittin, p	23	4	8	0	2	.348
Sinovic, of	539	96	184	21	113	.341
Cristante, p	58	9	19	2	5	.328
Tanner, of	415	61	127	6	48	.306
Jarvis, c	152	25	45	8	34	.296
Mauch, 2b	337	64	91	9	51	.270
Donovan, p	71	14	19	5	12	.268
Petty, 3b	485	55	129	4	68	.266
Mainzer, ss	458	64	122	8	59	.266
Parks, c	386	52	102	17	61	.264
Wooten, 1b	521	84	136	5	51	.261
Whisenant, of	445	74	116	16	66	.261
Williams, ut	228	29	57	5	28	.250
Smith, ut	167	29	40	2	16	.239

PITCHING

	w.	l.	ip.	r.	h.	bb.	so.
Fowler	16	8	239	97	256	74	139
Taylor	4	2	68	46	77	37	44
Donovan	10	6	161	83	169	46	120
Giggie	11	7	153	65	132	53	77
Cristante	13	9	163	74	160	49	90
George	7	5	116	49	118	52	81
Phillips	11	11	138	67	117	83	96
Brittin	5	8	78	65	103	35	26
Fitzgerald	1	4	52	26	54	34	26

Cracker Box

Atlanta	AB	H	O	A	Birmingham	AB	H	O	A
Wooten,1b	4	0	7	3	Virdon,cf	5	2	3	0
Mainzer,ss	3	0	3	2	Polich,3b	5	1	0	0
Tanner,rf	4	1	1	0	Kline,ss	5	1	4	7
Sinovic,lf	2	1	4	0	Tellingr,rf	3	1	2	0
Whisent,cf	3	0	1	0	Carlson,lf	3	2	2	0
Parks,c	3	1	3	0	Moskvch,2b	4	2	4	4
Mauch,3b	3	0	3	4	Smith,c	4	2	5	0
Willims,2b	3	0	1	2	Grote,1b	4	2	6	1
Donovan,p	2	1	0	0	Mallory,p	4	1	1	1
Brittin,p	1	0	1	0					
Totals	28	3	24	11	Totals	37	14	27	13

ATLANTA ....000 000 000—0
Birmingham ....001 204 20x—9

R—Kline, Tellinger 2, Carlson 3, Moskovich, Grote 2. E—aPrks, Mauch 2, Grote. RBI—Virdon 2, Tellinger, Carlson, Moskovich, Smith 2, Grote. 3B—Carlson. HR—Tellinger. DP—Mauuh to Williams to Wooten; Polich to Moskovich to Grote; Moskovich to Kline to Grote; Kline to Moskovich to Grote. Left—Atlanta 3, Birmingham 6. SO—Brittin 3, Mallory 4. BB—Brittin 2, Mallory 2. HBP—By Donovan (Carlson). HO—Donovan 10 in 5 innings. W—Mallory (7-5). L—Donovan (10-7). U—Welaj, Delmore, Ganakas. T—2:03. A—1,655 (paid).

Chicks Nip Travs To Take 2d

Wilson Wallops Grand Slammer

MEMPHIS, Aug. 31—(AP)—Memphis, trailing by six runs after 4½ innings, rallied sharply to trim Little Rock, 8-6, Monday night and push into second place, one game behind Nashville. Big Bill Wilson kindled the rally with a grand slam home run.

Memphis replaced Atlanta, which lost to Birmingham, in the number two slot. Nashville was idle.

The Chicks added two runs to Wilson's four in the bottom of the fifth to tie the score, then added another pair in the seventh.

Memphis and Nashville begin a crucial five-game series Tuesday night.

Little Rock	AB	H	O	A	Memphis	AB	H	O	A
King.cf	5	2	2	0	Rowe.rf	4	2	2	1
Otey.2b	5	0	2	1	Meeks.ss	5	2	2	5
Linhart.rf	5	4	2	1	Killinger.lf	4	2	2	0
Atkins.1b	4	0	3	0	Wilson.cf	4	1	2	0
Simpson.lf	4	0	1	0	Landbrgr.1b	4	0	7	1
Bmgrtnr.3b	3	3	3	2	Fogg.3b	4	0	0	0
Bullard.ss	2	1	2	2	Bright.2b	4	1	2	0
Sady.c	3	0	9	0	Johnson.c	4	3	10	0
Bunning.p	3	1	0	0	Hurd.p	0	0	0	1
aSullivan	1	0	0	0	Howell.p	4	1	0	2
Totals	35	11	24	6	Totals	40	12	27	10

aPopped out for Bunning in ninth.
Little Rock ....121 020 000—6
Memphis ....000 060 20x—8

R—King 2, Linhart, Baumgartner 2, Bullard, Rowe, Meeks, Killinger, Wilson, Landenberger, Bright, Johnson. E—Bullard 2. RBI—Otey, Bunning, Linhart, Baumgartner, Bullard, Meeks 2, Wilson 4, Bright. 2B—Bunning, Bullard, Rowe. 3B—King. HR—Linhart, Wilson. S—Sady. DP—Landenberger to Meeks to Landenberger. Left—Little Rock 7, Memphis 9. BB—Bunning 4, Hurd 4. SO—Bunning 9, Hurd 2, Howell 6. HO—Hurd 4 in 3. WP—Hurd, Bunning. Balk — Bunning. Winner — Howell (8-9). Loser—Bunning (6-11). U—Popp, Burch and Haddad. T—2:19. A—1,514.

Electric Tools Need Fixing?

BLACK & DECKER
FACTORY BRANCH SERVICE STATION
Local Service on
Black & Decker, Van Dorn and Home-Utility Tools and Lectro-Saw Portable Saws.
• Fast FACTORY Service—Guaranteed
• Stock of Genuine Parts & Accessories
LAMAR 0431
316 Techwood Dr., N. W.

Cartier-Panter Bout

NEW YORK, Aug. 31—(AP)—Walter Cartier of New York weighed 164 and Garth Panter of Salt Lake City, 159½, for their 10-round bout at Eastern Parkway Arena Monday night.

Snider Slams Two As Bums Win, 6-3

Campanella Sets RBI Mark In Victory Over Cardinals

BROOKLYN, Aug. 31—(AP)—Duke Snider blasted two home runs, raising his total for August to 15, as the Brooklyn Dodgers whipped the St. Louis Cardinals, 6-3, Monday night and increased their National League lead to 10½ games.

The league record for home runs in one month is 16 by Ralph Kiner.

Roy Campanella of the Dodgers broke the National League mark for runs batted in by a catcher during the season as he doubled home a pair in the sixth for a total of 124.

ST. LOUIS	AB	H	O	A	BROOKLYN	AB	H	O	A
Rep'ski.cf	4	0	3	0	Gilliam.2b	4	2	5	3
Hemus. ss	3	1	2	3	Reese. ss	4	1	3	3
Musial. lf	3	1	1	0	Snider. cf	4	3	0	0
Sl'ghter.rf	1	0	0	0	Rob'son.lf	4	1	2	0
Elliott. rf	3	1	2	0	Cam'n'la.c	4	1	6	0
Lowrey.2b	4	0	5	2	Hodges. 1b	3	2	8	0
Jab'ski.3b	2	0	0	4	Furillo. rf	3	0	3	0
Bilko. 1b	4	0	10	0	Morgan.3b	3	0	0	2
Rice. c	3	1	1	0	Milliken.p	3	0	0	1
c-Haddix	0	0	0	0	Labine. p	0	0	0	0
Staley. p	2	0	0	2					
a-Sch'd'st	0	0	0	0					
b-Schofld	0	0	0	0					
White. p	0	0	0	0					
d-Yvars	1	0	0	0					
Totals	30	4	24	11	Totals	32	10	27	9

a—Walked for Staley in 8th
b—Ran for Schoendienst in 8th
c—Ran for Rice in 9th
d—Grounded into double play for White in 9th
St. Louis .... 001 000 020—3
Brooklyn .... 100 202 01x—6

R—Repulski, Hemus, Rice, Snider 4, Robinson, Hodges. E—None. RBI—Snider 2, Rice, Hodges 2, Campanella 2, Musial 2. 2B—Campanella, Hemus. HR—Snider 2, Rice, Hodges. DP—Hemus, Lowrey and Bilko 2; Gilliam, Reese and Hodges. Left—St. Louis 6, Brooklyn 3. BB—Staley 1, Milliken 6. SO—Staley 1, Milliken 6. HO—Staley 9 in 7, Milliken 4 in 8 1-3, White 1 in 1, Labine 0 in 2-3. R—ER—Staley 5-5; Milliken 3-3; White 1-1, Labine 0-0. W—Milliken (6-3) L—Staley (16-7). U—Goetz, Secory, Dascoli and Dixon. T—2:09. A—17,471.

Cincy Outslugs Phils in Pair

PHILADELPHIA, Aug. 31—(AP)—After a shaky first inning, southpaw Harry Perkowski settled down to pitch a seven-hitter as the Cincinnati Redlegs beat the Philadelphia Phillies 7-5 in the second game of a twi-night twin bill tonight. The Redlegs flared up for nine runs in the sixth inning to take the opener 12-6.

CINCINNATI	AB	H	O	A	PHILADELPHIA	AB	H	O	A
Adams. 3b	5	1	0	1	Kaz'ski.ss	3	0	0	1
M'Mil'n.ss	4	0	1	3	Ashburn.cf	5	1	2	1
Bell. cf	5	2	3	0	Tor'son.1b	4	1	14	0
Klus'ski.1b	3	0	7	1	Ennis. lf	4	1	2	2
Marsh'll.rf	5	2	2	0	Hamner.2b	5	2	1	7
Gr'ngr's.lf	4	2	1	0	Burgess.c	4	1	5	0
Seminick.c	4	2	8	0	Svr'tek.rf	4	1	0	0
Bridges.2b	3	1	5	3	Jones.3b	3	2	3	3
Nuxhall.p	2	2	0	1	Ridzik. p	2	0	0	1
Bacz'ski.p	2	1	0	1	Miller. p	0	0	0	0
					Simmons.p	0	0	0	0
					Kipper. p	1	0	0	1
					a-Glav'no	1	0	0	0
					Hansen. p	0	0	0	0
Totals	37	13	27	10	Totals	36	9	27	16

a—Popped out for Kipper in 8th
Cincinnati .... 001 019 001—12
Philadelphia .... 020 040 000— 6

R—Adams, McMillan, Bell, Kluzewski, Marshall, Greengrass 3, Seminick, Bridges 2, Nuxhall, Kazinski, Ennis 2, Hamner 2. E—Bridges, Torgeson. RBI—Hamner 4, Jones, Adams, Greengrass, Marshall 3, Seminick 3, Nuxhall, Bell, Bridges. HR—Greengrass, Hamner. S—Bridges, Adams. DP—Ennis and Torgeson. Left—Cincinnati 7, Philadelphia 8. BB—Ridzik 3, Miller 1, Simmons 2, Hansen 1, Nuxhall 3, Baczewski 1. SO—Ridzik 2, Hansen 1, Nuxhall 3, Baczewski 2. HO—Ridzik 5 in 5, Nuxhall 7 in 5, Miller 2 in 0, Baczewski 2 in 4, Simmons 2 in 2-3, Kipper 2 in 2 1-3, Hansen 2 in 1. R—ER—Baczewski 0-0, Ridzik 4-4, Nuxhall 6-5, Miller 3-3, Simmons 4-3, Hansen 1-1, Kipper 0-0. HBP—Nuxhall (Ennis). W—Nuxhall (7-9). L—Miller (6-7). U—Ballanfant, Barlick, Gore, Jackowski. T—2:37.

(SECOND GAME)

CINCINNATI	AB	H	O	A	PHILADELPHIA	AB	H	O	A
Adams. 3b	4	2	1	1	Kaz'ski.ss	4	0	2	3
M'Mil'n.ss	5	1	2	3	Ashburn.cf	3	0	2	0
Bell. cf	4	3	3	0	Waitkus.1b	4	0	13	0
Klus'ski.1b	5	1	8	0	Ennis. lf	4	1	1	0
Marsh'll.rf	5	2	4	0	Hamner.2b	4	2	2	6
Gr'ngr's.lf	5	4	2	0	Konst'tv.p	1	0	0	3
Semin'k.c	5	1	5	0	a-Burgess	1	0	0	0
Bridges.2b	3	1	2	1	Totals	33	7	27	14
Per'ski.p	4	1	0	1	Miller. p	1	0	0	0
					Wrv'tek.rf	4	1	2	0
					Lopata.c	4	2	4	1
					Jones. 3b	3	1	1	1
Totals	40	16	27	6					

a—Grounded out for Miller in 9th
Cincinnati .... 002 013 001—7
Philadelphia .... 300 000 200—5

R—Adams 2, McMillan, Bell, Marshall, Greengrass, Seminick, Ashburn, Ennis, Hamner, Lopata, Jones. E—Bridges, Seminick. RBI—Ennis, Hamner 2, Bell 3, Greengrass, Adams, Lopata, Jones, Seminick, Kluszewski. 2B—Ennis, Bell 2, Marshall. 3B—Adams, Greengrass. HR—Hamner, Lopata, Jones. S—Konstanty, Bridges. DP—McMillan and Kluszewski; Hamner, Kazanski and Waitkus 2. Left—Cincinnati 9, Philadelphia 4. BB—Konstanty 2, Perkowski 2. SO—Miller 4, Perkowski 2. HO—Konstanty 9 in 5 2-3, Miller 7 in 3 1-3. R—ER—Konstanty 6-6, Miller 1-1, Perkowski 5-5. W—Perkowski (11-9). L—Konstanty (14-10). U—Barlick, Gore, Jackowski, Ballanfant. T—2:29. A—9,490.

Bobo Huffs and Puffs To 200th AL Victory

Ancient Showboat Halts Tigers In First Start of Season, 10-4

DETROIT, Aug. 31—(AP)—Louis Norman Newsom — the fabulous "Bobo" — won his 200th American League game Monday night, hurling the Philadelphia Athletics to a 10-4 victory over the Detroit Tigers in the second game of a twi-night doubleheader. Detroit won the opener, 9-7.

The 46-year-old right-hander, who broke into organized baseball way back in 1928, huffed and puffed to an 11-hitter in snapping the A's six-game losing streak. He fanned three and walked three.

It was Bobo's first start of the year, and he was at his showboating best for the crowd of 15,584. Given a 9-0 lead, Newsom tossed a blooper ball, caught a return throw from his catcher behind his back and even singled and scored a run.

Newsom, who has played with six different American League teams, has won 200 games in this league compared to 208 losses. He has played with Washington five times, the St. Louis Browns three, the A's twice and the New York Yanks, Boston Red Sox and Tigers once each.

In the National League, while pitching for Brooklyn, New York and Chicago, he had an 11-13 record.

PHILADELPHIA	AB	H	O	A	DETROIT	AB	H	O	A
Dem'tri.ss	4	1	1	6	Kuenn.ss	5	2	4	3
Philley. rf	5	2	1	1	Hatfield.2b	3	2	1	2
Rob'son.1b	5	0	6	1	Boone.3b	3	2	2	0
Zernial.lf	5	1	1	0	Delsing.cf	3	1	5	0
Babe. 3b	4	0	1	2	Nieman.lf	4	2	2	0
Mich'ls.2b	4	1	4	1	Dropo. 1b	5	2	5	1
Mauro.cf	4	1	4	1	Lund. rf	3	0	2	0
Astroth.c	2	2	6	0	Bucha. c	2	1	5	0
Byrd. p	2	1	0	2	Branca. p	1	0	1	0
Bishop.p	2	1	0	2	a-Pesky	1	1	0	0
					Marlowe.p	1	0	0	0
					b-Mullin	0	0	0	0
					Sca'ough.p	0	0	0	0
Totals	37	11	24	16	Totals	31	13	27	6

a—Doubled for Branca in 5th
b—Walked for Marlowe in 8th
Philadelphia .... 003 300 010—7
Detroit .... 000 060 03x—9

R—Demaestri, Philley, Michaels, Mauro, Astroth 3, Kuenn 2, Boone 2, Delsing, Dropo, Bucha 2, Pesky. E—Delsing. RBI—Philley 3, Byrd 2, Bishop, Kuenn 3, Delsing, Dropo 3, Boone, Nieman. 2B—Zernial, Mauro, Astroth, Bishop, Pesky, Kuenn, Bucha, Boone, Nieman. HR—Philley, Dropo. S—Lund, Boone. DP—Byrd, Demaestri and Robinson; Babe, Michaels and Robinson; Kuenn and Dropo. Left—Philadelphia 8, Detroit 9. BB—Byrd 4, Bishop 4, Branca 3, Marlowe 1, Scarbrough 1. SO—Byrd 2, Bishop 2, Branca 3, Marlowe 1, Scarborough 1. HO—Byrd 6 in 4 (none out in 5th), Bishop 7 in 4, Branca 6 in 5, Marlowe 4 in 3, Scarborough 1 in 1. R—ER—Byrd 4-4, Bishop 5-5, Branca 6-6, Marlowe 1-1, Scarborough 0-0. HBP—Byrd (Boone). W—Marlowe (5-7). L—Bishop (3-13). U—Passarella, Grieve, Napp and Duffy. T—2:44. A—13,000

(SECOND GAME)

PHILADELPHIA	AB	H	O	A	DETROIT	AB	H	O	A
Dem'tri.ss	4	1	2	1	Kuenn.ss	5	2	6	3
Philley. rf	5	3	6	0	Hatfield.2b	5	1	1	2
Rob'son.1b	4	2	5	2	Boone. 3b	3	1	0	2
Ham't'n.1b	0	0	0	0	Pesky. 2b	2	2	0	2
Zernial.lf	5	3	1	0	Delsing.cf	5	1	3	0
Mich'ls.2b	4	0	2	5	Nieman.lf	4	1	2	0
McGhee.lf	4	1	4	0	Dropo. 1b	4	2	9	1
Suder. 3b	1	0	1	0	Lund.rf	2	0	1	0
a-Babe. 3b	3	0	1	0	b-Mullin.lf	2	0	1	1
Murray. c	4	1	4	0	Batts. c	4	0	2	0
Newsom.p	4	1	1	0	Gray. p	0	0	0	0
					Hutc'son.p	4	1	2	0
Totals	38	12	27	8	Totals	40	11	27	11

a—Flied out for Suder in 3rd
b—Walked for Lund in 5th
Philadelphia .... 106 200 001—10
Detroit .... 000 030 001— 4

R—Demaestri 2, Philley 3, Robinson 2, Michaels, McGhee, Newsom, Boone, Pesky, Delsing, Hutchinson. E—Robinson 2, Pesky, Delsing, Hutchinson. E—Robinson 2, Demaestri, Michaels, Dropo. RBI—Zernial 3, Robinson 3, McGhee 2, Murray, Hutchinson, Nieman, Dropo 2. 2B—Philley, Zernial, Dropo. 3B—Zernial. HR—Hutchinson. DP—Robinson and Suder. Left—Philadelphia 4, Detroit 12. BB—Newsom 3, Gray 3. SO—Newsom 4, Hutchinson 2. HO—Gray 5 in 2 1-3; Hutchinson 7 in 6 2-3. R—ER—Newsom 4-1, Gray 7-6, Hutchinson 3-3. PB—Batts. W—Newsom (2-0). L—Gray (7-14). U—Grieve, Napp, Duffy and Passarella. T—2:28. A—15,584.

Williams' Three-Run Homer Beats Tribe

CLEVELAND, Aug. 31—(AP)—Ted Williams smacked a three-run homer in the seventh inning Monday night to give the Boston Red Sox a 6-4 victory over the Cleveland Indians and snap the Tribe's winning streak at six games.

BOSTON	AB	H	O	A	CLEVELAND	AB	H	O	A
Consolo.2b	4	1	2	5	Avila. 2b	5	1	2	5
Piersall.rf	4	2	1	0	Glynn. 1b	4	1	10	1
Will'ms.lf	4	1	1	0	Mitchell.lf	4	1	3	0
Evers. lf	1	0	2	0	Rosen. 3b	4	1	2	2
Kell. 3b	4	2	1	2	Doby.cf	4	2	1	0
Good'n. 1b	5	3	7	1	Westl'ke.rf	4	0	1	0
McDer'tt.p	4	1	0	0	St'ckl'd.ss	4	3	3	5
Kinder. p	0	0	1	0	Hegan. c	3	0	4	1
White. c	4	1	6	0	Garcia. p	2	0	1	2
Ump'ett.cf	4	0	4	0	a-Majeski	1	1	0	0
Lipon. ss	4	1	2	5	Wight.p	0	0	0	0
					b-Smith	0	0	0	0
					Hooper. p	0	0	0	0
Totals	38	12	27	13	Totals	35	10	27	16

a—Singled for Garcia in 7th
b—Walked for Wight in 8th
Boston .... 011 000 301—6
Cleveland .... 000 001 021—4

R—Consolo, Piersall, Williams, Kell, Goodman, Lipon, Glynn, Doby 2, Strickland. E—Avila, Strickland, Lipon. RBI—White, McDermott, Strickland, Williams 3, Avila, Evers, Doby. 2B—Goodman, Strickland. HR—Williams, Doby. SB—Piersall. DP—Lipon and Consolo; Glynn, Strickland and Garcia; Rosen, Avila and Glynn; Lipon, Consolo and Goodman, Strickland and Glynn. Left—Boston 8, Cleveland 11. BB—McDermott 7, Garcia 1, Hooper 2. SO—Garcia 4, McDermott 4. HO—McDermott 8 in 7 2-3, Kinder 2 in 1 1-3, Garcia 10 in 7, Wight 1 in 1, Hooper 1 in 1. R—ER—McDermott 3-2, Garcia 5-5, Wight 0-0, Hooper 1-1, Kinder 1-1. W—McDermott (15-8). L—Garcia (16-8). U—Rommel, Berry, Hurley and Flaherty. T—3:01. A—12,228.

Dixon and Schmitz Stop Brownies, 4-3

ST. LOUIS, Aug. 31—(AP)—Washington's Johnny Schmitz and rookie Sonny Dixon gave up three home runs but their teammates made good use of eight hits as the Nationals handed the St. Louis Browns a 4-3 defeat Monday night. Two of the Washington blows were four-baggers.

WASHINGTON	AB	H	O	A	ST. LOUIS	AB	H	O	A
Yost. 3b	5	0	1	0	Hunter.ss	4	0	1	0
Runnels.ss	5	1	3	2	Sievers.1b	4	1	4	0
Vernon. 1b	4	2	7	0	L'nhar't.lf	3	1	5	0
Jensen.rf	4	1	4	0	Wertz.rf	3	1	2	0
Coan. lf	3	1	0	0	Ste'hens.2b	4	3	0	1
Busby. cf	4	2	3	1	Moss. c	3	1	6	0
Te'l'g'r.2b	1	0	0	1	b-Edeards	1	0	0	0
Hod'lein.2b	2	0	1	2	Courtney.c	0	0	2	0
FitzG'ld.c	4	1	7	0	Groth. cf	4	1	5	0
S'mitz.p	1	0	1	0	Young. 2b	4	0	2	1
a-Thomas	1	0	0	0	Paige. p	2	0	0	0
Dixon.p	1	0	0	3	Turley. p	1	1	0	0
					c-Kr'h'ski	1	0	0	0
Totals	35	8	27	9	Totals	34	9	27	2

a—Lined out for Schmitz in 5th
b—Grounded out for Moss in 8th
c—Fouled out for Turley in 9th
Washington .... 000 012 010—4
St. Louis .... 101 000 100—3

R—Runnels, Vernon, Coan, Hoderlein, Sivers, Lenhardt, Turley. E—None. RBI—Lenhardt, Sievers, FitzGerald, Vernon, Coan, Turley, Busby. 2B—Stephens, FitzGerald, Runnels. 3B—Vernon. HR—Lenhardt, Sievers, Vernon, Coan, Turley. DP—unnels (UNASSISTED(. Left—Washington Runnels (Unassisted. Left—Washington 7, St. Louis 6. BB—Schmitz 1, Paige 1, Dixo 1, Turley 2. SO—Paige 3, Schmitz 2, Dixon 4, Turley 5. HO—Schmitz 6 in 4 innings, Dixon 3 in 5, Paige 6 in 5 2-3, Turley 2 in 3 1-3. R—ER—Schmitz 2-2, Dixon 1-1, Paige 3-3, Turley 1-1. W—Dixon (5-8). L—Turley (1-2). U—Summers, Soar, Froese, Stevens. T—2:13. A—13,898.

BASEBALL SUMMARY

SOUTHERN

	Won	Lost	Pct.	Behind
Nashville	81	64	.559	...
Memphis	80	65	.552	1
ATLANTA	78	64	.549	1½
Birmingham	76	70	.521	5½
New Orleans	71	73	.493	9½
Chattanooga	68	77	.469	13
Little Rock	64	80	.444	16½
Mobile	59	84	.413	21

MONDAY'S RESULTS
Birmingham 9, ATLANTA 0.
Mobile 10, New Orleans 5.
Memphis 8, Little Rock 6.
(Only games scheduled.)

TUESDAY'S GAMES
ATLANTA at Birmingham (8:35 p. m.).
Chattanooga at Little Rock.
Nashville at Memphis.
New Orleans at Mobile.

NATIONAL

	W.	L.	Pct.	Behind
Brooklyn	90	40	.692	—
Milwaukee	80	51	.611	10½
Philadelphia	73	59	.553	18
St. Louis	70	58	.547	19
New York	62	68	.477	28
Cincinnati	58	73	.443	32½
Chicago	50	80	.385	40
Pittsburgh	41	95	.301	52

MONDAY'S RESULTS
New York 13, Chicago 4.
Brooklyn 6, St. Louis 3.
Cincinnati 12-7, Philadelphia 6-5.
(Only games scheduled.)

TUESDAY'S GAMES
St. Louis at Brooklyn—Presko (6-11) vs. Roe (9-2).
Chicago at New York—Church (7-7) vs. Maglie (8-8).
(Only games).

INTERNATIONAL

	W.	L.	Pct.		W.	L.	Pct.
Rochstr	83	55	.601	Toronto	72	68	.514
Buffalo	81	56	.591	Ottawa	63	75	.457
Mntreal	80	59	.576	Syracuse	54	84	.391
Bltmore	73	64	.533	Sprngfld	46	91	.336

(MONDAY'S RESULTS)
Montreal 8, Buffalo 7.
Rochester 9, Springfield 8.
Baltimore 6, Syracuse 3.
(Only games scheduled).

TEXAS LEAGUE

	W.	L.	Pct.		W.	L.	Pct.
Dallas	84	62	.575	Shreveprt	74	72	.507
Tulsa	79	67	.541	Houston	70	75	.483
Ft. Wrth	77	68	.531	Beaumnt	64	82	.438
Ok. City	76	70	.521	S. Anton	60	86	.411

MONDAY'S RESULTS
Oklahoma City 7-7, Tulsa 3-0.
Shreveport 7, San Antonio 1.
Dallas 3, Fort Worth 1.
Beaumont 11, Houston 6.

ALABAMA-FLORIDA

SUNDAY'S PLAYOFF RESULTS
Dothan 5, Graceville 2 (Dothan leads best of seven series, 2-1).

AMERICAN

	Won	Lost	Pct.	Behind
New York	86	43	.667	...
Chicago	78	52	.600	8½
Cleveland	76	54	.585	10½
Boston	72	60	.545	15½
Washington	66	67	.495	22
Philadelphia	52	79	.397	35
Detroit	48	83	.366	39
St. Louis	46	86	.348	41½

MONDAY'S RESULTS
Boston 6, Cleveland 4.
Detroit 9-4, Philadelphia 7-10.
Washington 4, St. Louis 3.
(Only games scheduled.)

TUESDAY'S GAMES
New York at Chicago (night)—Ford (15-5) vs. Trucks (18-6).
Boston at Cleveland—Nixon (4-5) or Parnell (17-8).
Philadelphia at Detroit—Fricano (7-8) vs. Garver (9-10).
(Only games).

GEORGIA-FLORIDA

	W.	L.	Pct.		W.	L.	Pct.
Thomsv.	90	46	.662	Fitzgerld	61	77	.438
Brunswk	83	54	.606	Waycrss	59	76	.437
Tifton	83	55	.601	Valdosta	55	80	.407
Albany	81	56	.591	Cordele	35	103	.254

TUESDAY'S GAMES
Albany 5, Valdosta 0.
Thomasville 3-15, Tifton 1-4.
Cordele 3-0, Fitzgerald 0-20.
Brunswick 4-14, Waycross 3-1.

AMERICAN ASSOCIATION

	W.	L.	Pct.		W.	L.	Pct.
Toledo	80	62	.563	Minneapls	70	71	.496
Louisvlle	78	62	.557	St. Paul	67	73	.479
Kans.Cty	77	62	.554	Columbus	59	79	.428
Indianpls	73	64	.533	Charleston	55	86	.390

MONDAY'S RESULTS
Louisville 5, Minneapolis 1.
Toledo 7, Columbus 4.
Kansas City 2, St. Paul 1.
(Only games scheduled.)

SOUTH ATLANTIC

	W.	L.	Pct.		W.	L.	Pct.
Jacksnv.	93	42	.689	Savannah	65	73	.471
Colmbia	91	46	.664	Augusta	64	73	.467
Macon	66	71	.482	Charlestn	53	84	.387
Columbs	65	70	.481	Mntgmry	50	88	.362

MONDAY'S RESULTS
Columbus 9, Montgomery 6.
Charleston 8, Columbia 2.
Macon 3, Augusta 2 (14 innings).
Jacksonville 6, Savannah 5.

TUESDAY'S GAMES
Augusta at Macon.
Charleston at Columbia.
Jacksonville at Savannah.
Montgomery at Columbus.

GEORGIA STATE

MONDAY'S PLAYOFF RESULTS
Hazlehurst-Baxley 5, Douglas (Hazlehurst-Baxley wins series, 4-1).

Your Shirts Feel Better, Wear Longer Without Starch

And Joe May gives you a beautifully laundered shirt, without starch, perfectly finished and wrapped in cellophane. Try us today.

JOE MAY
552 PONCE DE LEON AVE.
VErnon 8877
805 Peachtree Bldg.
1875 Piedmont Rd.

A DISTINGUISHED PRODUCT FROM THE HOUSE OF SEAGRAM

For Your Golden Touch of Hospitality

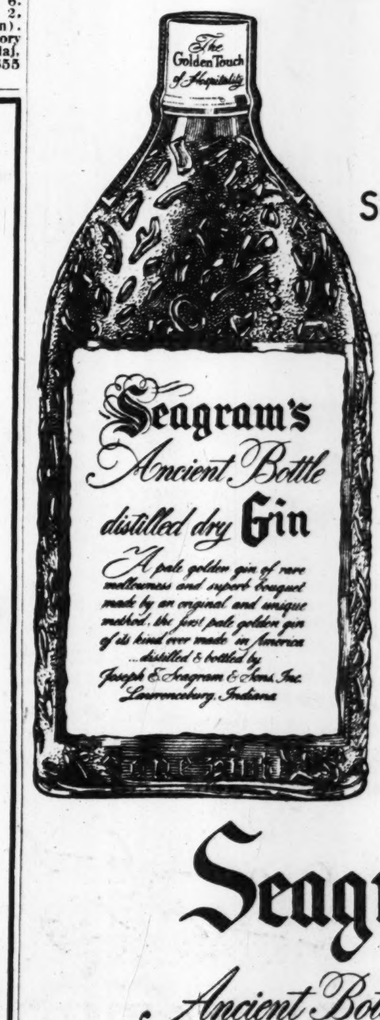

Serve it Straight or On-The-Rocks

Serve this smoother, pleasant-tasting, naturally golden gin... and your guests will toast their host. It's a distinguished product from the House of Seagram, born of matchless skill and infinite patience.

Seagram's Ancient Bottle Gin
DISTILLED DRY

DISTILLED FROM AMERICAN GRAIN. 90 PROOF.
SEAGRAM-DISTILLERS CORPORATION, NEW YORK, N. Y.

Rodgers Seen '53 Tech Quarterback; Small But Tough Butts Squad Ready

Summer Jobs Kept Bulldogs In Good Shape

By EDWIN POPE
Constitution Sports Writer

ATHENS, Aug. 31—Wallace Butts knows he is meeting his smallest University of Georgia football squad in a decade Tuesday morning. He has the happier suspicion that it may be the best-conditioned at season's outset.

Only scrimmaging will tell the true tale of the Bulldogs' individual physical qualities in the brief span between the first practice and the Sept. 25 opener with Villanova at Philadelphia. But rarely has a batch so closely followed Butts' habitual early summer directive to "work hard . . . get in shape . . . stay in shape."

The 39 upperclassmen who'll sweat out about a six-hour opening day, worked at every "vacation" occupation from digging potatoes to loading freight.

Junior right halfback Charlie Madison hoed spuds on his daddy's farm at Atmore, Ala. Junior center Harry Kotes tossed freight in Tarrytown, N. Y.

Gene White, senior end, had the hottest duty — gathering wheat in Kansas. Sophomore end Butch Mulherin and soph quarterback Jimmy Harper shared the coolest—lifeguarding in Augusta and Thomasville.

All-America quarterback candidate Zeke Bratkowski got a year's jump on a post-college future by selling insurance in Danville, Ill. His bosses made sure the job entailed lots of legwork.

Four Bulldogs — senior center Derwent Langley, senior tackle Bill Young, junior tackle Frank Malinowski and senior end John Carson — were summertime soldiers. Langley trained at Tyndall AFB, Carson at Fort Benning, Young at MacDill AFB, Malinowski at Fort Knox.

Cleve Clark, soph end, and Knox Culpepper, soph fullback, toted concrete blocks as construction workers in Albany and Columbus. Soph end Matthew Arthur and junior fullback Bob Clemens farmed a la Madison, Arthur on his father's Fitzgerald spread, Clemens at Scottsboro, Ala.

Tackle Walter White, a sophomore, directed recreation for the city of Toccoa, and had mountain company. Soph guard Bill Saye, soph halfback Jimmy Williams and soph tackle Jerry Griffin were leaders at Athens Y Camp near Tallulah Falls, senior fullback Charles Earnest, a counselor at Clayton's Camp Pinnacle.

HIS BOYS ARE TOUGH
Georgia's Wally Butts

There were four truck drivers. Junior end Joe O'Malley delivered steel pipe in Scranton, Pa., soph guard Don Shea shoved packages in Philadelphia, center Clayton Grubbs delivered groceries in Bradenton, Fla., and senior guard Bruce Wimberley piloted a breadwagon in Augusta.

Soph tackle Buddy Mathis stayed here for summer school. Another soph, guard Willie Fowler, took off into the softest assignment—visiting brother-in-law Ransom Jackson, who plays third base for the Chicago Cubs.

They'll all carry the conditioning, they hope, into two-a-day drills until about Sept .10.

Tuesday will be particularly rigorous. There's a two-hour session in the morning, another two-hour posing period for photographers, then the regular afternoon workout.

Many Lessons To Be Learned By Rookie Dad

A rookie father, boyish, plump and burrheaded Pepper Rodgers, will walk into a new responsibility when the football cask is uncorked at Georgia Tech Tuesday.

"He looks like our quarterback," said Coach Bobby Dodd on the eve of opening football affairs at The Flats, where the most handsome collegiate record in the country is now being maintained. "He's not the best passer in the world, but he's a hard worker who gets the job done. He's got a great spirit and he's a good leader. He looks like the No. 1 man."

This is not to indicate that the most controversial varsity job at Tech is being awarded to new papa Rodgers without a wrestle. The former Brown High star will still have to beat off the insistent challenges of Bill Brigman, the incumbent, Burton Grant, the sophomore of promise, and Jack Hall, Augusta's prep hero of the year two seasons ago.

For one thing, Rodgers must learn the tricks of the defensive trade. One-platoon football to him consists only of the stories he hears the oldtimers tell of the good old days. He makes his acquaintance with the new grade of football this year under circumstances that will demand a firmer passing game to shuffle up its running attack.

He must be a better passer than he has been and must be able to play a passable game of defense.

Tech ran up its string of 26 games without defeat under the platoon system. It is, then, with much bitterness that the switch to the old system is being made. Several young athletes who would have been offensive or defensive regulars are sure to find themselves bench regulars now.

The Engineers hit the practice field at 9 o'clock Tuesday morning, mostly for the purpose of picture-posing. They'll be back at 4 p. m. for the first of the serious business of defending their SEC title. This two-a-day plan will continue for two weeks.

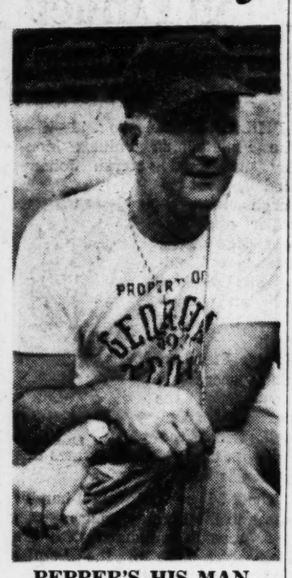

PEPPER'S HIS MAN
Tech's Bobby Dodd

"We got a lot of work to do," said Dodd, "and not enough time to do it in. We'll work two-a-day and get to the scrimmages early."

His first will be Thursday, more or less of the plan of a year ago. But the rock and the sock won't get rough until Saturday. From that day on it's every man for himself.

Baseball Claims Another Georgia Grid Candidate

SHELBURNE FALLS, Mass., Aug. 31—(AP)—William (Bunky) Mazenec, 200-pound, hard-hitting catcher, signed a contract Monday with the Brooklyn Dodgers. He will report March 1 at spring training.

Mazenec had been scheduled to leave for the University of Georgia Monday as a football prospect.

Browns Renew Claim on Kissell

OTTAWA, Aug. 31—(AP)—The Cleveland Browns of the National Football League Monday served an amended statement of claim on John Kissell, star Ottawa Rough Rider tackle.

SEC Coaches Crying As Drills Open Up Today

Player Losses, One-Platoon Top Topics for Moaning

By THE UNITED PRESS

Pads will be donned and locker rooms filled for the first time Tuesday on Southeastern Conference college campuses but the blues about injuries, graduation and mainly the end of the two-platoon football are already being sung by SEC coaches.

Coaches and players alike will hit the field in the morning hours on the 12 campuses in the conference Tuesday as the SEC swings into pre-season workouts —with most scheduled as two-a-day affairs.

Coach Red Drew, whose Crimson Tide at Bama is supposed to be the cream of the conference this year, expected to have 59 players on hand for the opening session, including 26 lettermen.

Georgia Tech, last year's champ, gets off to an early lead in one respect. The Engineers have 31 returning lettermen, the most of any SEC squad.

Tennessee, a perennial nationally-ranked powerhouse, figures to have trouble getting to realize General Bob Neyland isn't at the helm anymore. The outlook for newcomer Harvey Robinson isn't helped any by the fact that one of the Vols smallest squads since the end of World War II is expected to report Tuesday.

At LSU, Coach Gaynell Tinsley actually sounded happy about the end of the two-platoon rule. "We've been forced to use our men for both offensive and defensive work in the past. We'll be in better shape than most of our opponents," he said.

Florida's troubles center on injuries, the draft and eligibility. The Gators ace fullback Rick Casares won't be on hand Tuesday due to injuries received in an auto wreck while second stringer Bob Mueth told coach Bob Woodruff he won't be at school this year. Tackle George Medved was lost to the draft and guard Bill York and End Don Barnes are ineligible.

On the campus of Ol' Miss, where mention of Georgia Tech is liable to start a riot after last year's Sugar Bowl "theft," Coach Johnny Vaught said "every spot is wide open" on his squad.

Neighboring Mississippi State also has replacement troubles. Coach Murray Warmath said he's undecided who will fill in for fullback Joe Fortunato, mainspring of last year's Maroon offense. One bright spot is the return of last year's SEC most valuable player, quarterback Jack Parker.

Tulane's Green Wave also has injury troubles. Coach Raymond (Bear) Wolf said star defensive halfback Lester Kennedy will be lost for about six weeks with a broken thumb.

Kentucky's Wildcats will start out behind locked doors Tuesday as Coach Paul Bryant hustles preparations for their opener with Texas A. & M. Sept. 19. Bryant said the team is one of the most inexperienced he'd ever fielded. But Bryant will get little sympathy on that account with 30 lettermen returning.

This is supposed to be a "build-for-the-future" year at Auburn according to Coach Ralph Jordan, who lost half of last year's 40-man squad.

Georgia's Wally Butts is waiting on results of three knee operations last spring before making any commitments for the Bulldogs. Center Derwent Langley, fullback Bob Clemens and end Gene White are the players in question and Butts said Georgia's chances depend on how well their knees hold up.

Vanderbile's Commodores report for practice under a new headman, Art Guepe, and things don't look rosy for Vandy, not with a schedule that includes four schools that played in bowl games last year.

WE TOP 'EM ALL
"44 Years Business Integrity"
CHAS. N. WALKER ROOFING CO.
WAlnut 5747
141 Houston St., N. E., Atlanta, Ga.

The world agrees on
"GILBEY'S PLEASE"
Gilbey's Distilled London Dry Gin. 90 Proof. 100% Grain Neutral Spirits. W. & A. Gilbey, Ltd., Cincinnati, Ohio

40,000 DUCATS DEALT FOR GEORGIA OPENER

PHILADELPHIA, Aug. 31—(AP)—Sale of a block of 40,000 tickets for the Villanova-Georgia game—probably the biggest one-shot deal in college football box-office history—was disclosed here Monday by Villanova College.

The buyer, American Stores Co., plans to distribute the tickets through some 144 stores in Philadelphia, "at no profit to ourselves," said Sales Manager Spencer S. Heaney.

Villanova's athletic director, Bud Dudley, described the big transaction as one step in a program through which he hopes to fill every one of the 103,000 seats in Municipal Stadium for the night game on Sept. 19.

"Frankly," Dudley told newsmen, "we want to stimulate home town interest in our school and in our football team. Our success in this regard this season may determine whether Villanova continues intercollegiate football.

"We hope we can. We even hope to play better and more difficult schedules than we face this year."

The purchase price for the big block of tickets was not disclosed but Dudley, discussing other plans under which Villanova is offering tickets to boys clubs, industrial groups and others indicated that it probably was considerably below the face value.

Heaney told reporters that his company plans, on certain days, to give customers a $2.60 face value reserved seat ticket with each $10 grocery order purchased in Philadelphia area stores.

He described his firm's participation as an evidence of support for a "community-wide program of a Philadelphia area college."

The game itself ought to be one of the early-season standouts. Villanova expects to have a powerful team, as good or better than the club which won seven, tied one and lost one last year.

Knode Team Wins

ISTANBUL, Aug. 31—(AP)—Dorothy Head Knode of Almeda, Calif., and Reymundo Deyro of the Philippines Monday won the mixed doubles final of the Istanbul International tournament, defeating Lisl Broz of Austria and Umberto Bergamo, Italy, 6-1, 6-1.

Stepping-Stone to Success
Two-year Course LL.B. degree
Coeducational Night classes.
Study LAW
Classes start Sept. 10 Enroll now.
Write or phone for catalog.
WOODROW WILSON COLLEGE OF LAW
203 Healey Bldg., Atlanta, Ga. WA. 3661

FULLY AGED
CENTURY CLUB
Light and Mild
90 PROOF

STRAIGHT BOURBON WHISKEY
THIS WHISKEY IS 4 YEARS OLD • NATIONAL DISTILLERS PRODUCTS CORP., N. Y.

New car tire performance for your present car!
FOR TODAY'S DRIVING NEEDS
You can immediately put yourself and your car on these great U. S. Royal tires exactly designed for, and now going *on the finest of new 1953 cars.*

You get the improved 1953 Mileage, Safety, Styling, at special reduced prices

This is the opportunity for every car owner to put his car, himself and his family on the finest ride and quality tire-making has known.

Since its introduction on America's finest cars, this famous U. S. Royal Air Ride, in every part of its structure and performance, has been advanced in quality, stamina and mileage, in over-all performance, a full 35%.

Now you can put that good and faithful car of yours on even better tires than when your car was new. THIS IS THE U. S. ROYAL TIRE NOW GOING ON late 1953 New-Car Production.

SO, NOW GIVE YOURSELF THE BENEFIT OF THIS MODERN ADVANCEMENT—WHICH DELIVERS 35% GREATER OVER-ALL TIRE PERFORMANCE

WITH A 20% ADVANCE IN TREAD MILEAGE ALONE

WITH *the new slim-trim whitewalls—make any car look lower and longer!*

WITH *the world's most comfortable and quiet ride!*

WITH *steering ease, response and stability that improve all safety and car control!*

ACT TODAY—*Take advantage of this great nation-wide U. S. ROYAL price reduction sale!*

U.S. ROYAL TIRES
The protection that's always with you!

UNITED STATES RUBBER COMPANY

American Tire Co. 50 Houston St. at Ivy
American Tire Co. of Buckhead Formerly Miller Service 3070 Peachtree Rd.
Capital Automobile Co. 796 W. Peachtree St.
Cascade Heights Service Station 2287 Cascade Rd., S. W.
Chester's Auto Store 291 Capitol Ave., S. W.
Johnson & Webb Serv. Sta. 940 Memorial Dr., S. E.
Hughes Service Station 2463 Stewart Ave., S. W.
Matthews Economy Station 1289 Lee Street, S. W.
Mayo's Service Station 2450 Memorial Drive, S. E.
Mitchell Motors, Inc. 350 W. Peachtree St.
Sherman's Service Station Corner Ashby and Simpson Sts.
Jas. H. Smith Service Sta. 127 Luckie St., N. W.
Stokes Service Station 280 Memorial Dr., S. E.
DECATUR, GA.
Maynard Tire Co. 421 E. College Ave.
HAPEVILLE, GA.
Thompson Service Station 3434 Stewart Avenue
TUCKER, GA.
Morgan-Cain Service Sta.

Stanley of Russell Footloose Specialist

Quinn, Stevens, Bishop Seen As Stickouts of Truitt's Troops

By CHARLIE ROBERTS

Football specialists go out of style this year on the college front, but the high schools' rules makers don't consider them old-fashioned at all. Even so, Russell High's Jimmy Stanley figures to be one of the state's most unique players of 1953. He has only kicks coming.

Stanley, long-legged 165-pounder who is one of the Wildcats' outstanding basketball players, will do all the team's punting and extra point kicking but never participate in another play. He's exceptional at both chores.

The slim youngster might have developed into an outstanding halfback, they say in East Point, but his family didn't want him to play football. They finally agreed to let him handle the kicking.

Coach Alex Truitt, long recognized as one of the state's outstanding grid mentors, hardly figures to be in the tough Region 4-AA title running this season after losing such standouts as Joe Bell, David Byrd, Gibbs Mobley, Ralph McGuffey, Don Veal and Kenneth Walz.

Truitt, still a strong exponent of the single wing attack, will lose few of this year's cast, however, and a season hence expects to be moving back near the top.

He has six lettermen as a nucleus for his 1953 outfit. Don Quinn at left end and Jerry Walton at left tackle were regulars last season. Larry Dewberry, recently named team captain, was first string at guard. George Linzey was regular center for the final five games.

Don Bishop, who was a top star in the Decatur game after taking over at tailback for the injured Bell, and Gene Newsome will handle most of the passing from tailback. Mac Stevens (182 pounds) has been a stickout at blocking back in drills.

Norman Vaughn, Newsome and Bobby Fuller seem to be the more outstanding running backs. Vaughn will start at fullback, Charlie Light at wing. Linzey's forte in practice has been defense. He'll have his hands full as a line backer.

One lad who is expected fo blossom into stardom this trip is Tommy Redmond, 190-pound end up from the B team. Redmond stands six-four, wears a 14 shoe and has glue on his fingertips.

Tackle Jerry Walton will kick-off, the only kicking chore not to be handled by Stanley.

1953 RUSSELL ROSTER

ENDS—Tommy Redmond (190), Don Quinn (155), Sambo Chance (165), Larry Baxter (160), Bunky Barron (148), Mac Cochran (133).

TACKLES—Jerry Walton (185), Bernard Haney (185), Neal Marchbanks (180), Charlie Dobbs (170), Joe George (175), Robert Addy (175).

GUARDS—Larry Dewberry (150), Edgar Vaughn (151), Bobby Smith (160), Benny Greer (165), Jimmy Powers (153), David Cheek (151), Frank Livingston (153).

CENTERS—George Linzey (170), Jimmy Sikes (180), Bobby Bagget (168).

BACKS—Mac Stevens (182), James Hardy (140), Gene Newsome (164), Don Bishop (140), Billy Nixon (150), Bill King (137), Charles Light (151), Robert Johnson (139), David Quinn (140), Norman Vaughn (157), Bobby Fuller (146), Al Burtz (147), Jimmy Stanley (165).

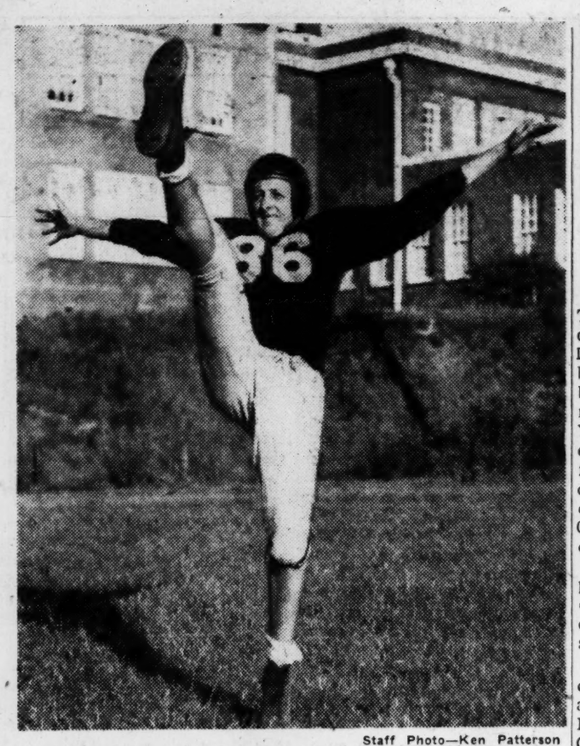

Staff Photo—Ken Patterson

THERE'S STILL ONE SPECIALIST AROUND

Russell's Jimmy Stanley Will Only Kick This Year

Giants Romp Over Cubs, Take Series

NEW YORK, Aug. 31—(AP)—A seven-run explosion in the fourth inning enabled the New York Giants to defeat the Chicago Cubs, 13-4, in sweltering near-100-degree weather Monday.

The Giants were backed by a 14-hit attack that included home runs by Dusty Rhodes and Daryl Spencer. The victory gave the Giants the season series over the Cubs, 12 games to seven.

Chicago	AB	H	O	A	New York	AB	H	O	A
B'm'hltz,cf	4	2	1	0	Lockman,1b	5	1	9	0
aJeffcoat,cf	0	0	3	0	Gilbert,1b	0	0	1	0
Migsis,2b	4	2	0	2	Dark,ss	5	4	4	4
Fondy,1b	3	1	4	0	Thompsn,3b	1	0	0	0
Metkvch,1b	1	0	4	0	Hofman,3b	3	0	1	1
Kiner,lf	4	0	3	0	Mueller,rf	4	3	2	0
Sauer,rf	4	2	0	0	Thomson,cf	4	1	2	0
Garagiola,c	4	2	8	0	Rhodes,lf	5	1	2	1
Serena,3b	4	2	0	3	Spencer,2b	4	2	1	4
Smalley,ss	3	0	1	2	Westrum,c	4	1	5	0
Klippstein,p	0	0	0	0	Grissom,p	4	1	0	2
Lown,p	2	0	0	0					
Leonard,p	0	0	0	1					
bBrown	1	0	0	0					
Willis,p	0	0	0	0					
cSawatski	1	0	0	0					
Totals	35	11	24	8	Totals	39	14	27	12

aRan for Baumholtz in 7th.
bFanned for Leonard in 7th.
cHit into double-play for Willis in 8th.

Chicago .....100 300 000— 4
New York.....040 720 00x—13

R—Baumholtz, Sauer, Garagiola, Serena, Lockman, Dark 2, Mueller 2, Thomson, Rhodes, Spencer 3, Westrum 2, Grissom. E—Serena, Dark. RBI—Fondy, Dark 2, Mueller, Serena, Thomson 2, Rhodes 3, Spencer 2. 2B—Baumholtz, Dark. HR—Rhodes, Spencer. SB—Mueller. DP—Rhodes to Westrum; Spencer to Dark to Lockman; Dark to Spencer to Gilbert. Left—Chicago 5, New York 8. BB—Klippstein 2, Lown 3, Leonard 1, Grissom 1. SO—Klippstein 2, Lown 3, Leonard 2, Willis 1, Grissom 4. HO—Klippstein 4 in 1⅔, Lown 5 in 1⅔, Leonard 5 in 2⅔, Willis 0 in 2. R-ER—Grissom 4-4, Klippstein 4-0, Lown 6-6, Leonard 3-3, Willis 0-0. WP—Grissom. PB—Garagiola. W—Grissom (3-1). L—Lown (7-6).

Bears Wallop Pelicans, 10-5

MOBILE, Aug. 31—(AP)—The Mobile Bears unleased a 17-hit attack Monday night to defeat New Orleans, 10-5.

Former Bear Pete Nicolis started on the mound for the Pels, but was knocked out in the fifth when the Bears scored twice.

New Orleans	AB	H	O	A	Mobile	AB	H	O	A
Smith,2b	3	1	3	5	Kerr,rf	4	1	2	0
Davis,lf	4	2	2	0	Fiala,3b	0	0	0	0
Henley,cf	4	1	2	0	Heckel,3b	4	1	2	0
Klein,3b	4	1	2	2	Hamric,cf	5	2	1	1
Grunwld,1b	3	0	10	0	Shearer,lf	4	2	1	0
Montmyr,rf	4	1	2	1	Larker,1b	5	1	9	1
Allie,ss	3	0	0	3	Olsen,ss	4	3	3	4
Brookey,c	4	1	3	1	Crain,2b	5	2	3	6
Nicolis,p	3	1	0	1	Teed,c	4	3	5	1
Lathrope,p	0	0	0	0	Melton,p	4	2	1	0
Anthony,p	0	0	0	0					
Brown,p	1	0	0	0					
Totals	32	8	24	13	Totals	39	17	22	13

New Orleans ..... 000 221 000— 5
Mobile ..... 100 023 22x—10

R—Smith, Davis 2, Henley, Montemayor, Kerr, Heckel, Shearer, Larker, Cain 2, Teed 3, Melton. E—Melton, Larker, Davis 2. RBI—Hamric 2, Klein, Teed, Montemayor, Heckel, Melton, Kerr, Larker, Olsen. 2B—Olsen, Larker. 3B—Hamric. HR—Teed, Montemayor. DP—Montemayor and Grunwald; Crain, Olsen and Larker; Klein and Grunwald. LB—New Orleans 4, Mobile 9. BB—Melton 4, Nicolis 4. SO—Melton 4, Nicolis 2, Lathorpe 1. Hits—Off Nicolis 8 in 5⅔ innings; Lathorpe 6 in 1 inning; Anthony 0 in ⅓ innig. WP—Nicolis 2. Winner—Melton (10-8). Loser—Nicolis (6-7). U—Wheeler, Kerson and Mitchell. T—2:15. A—589 (paid.)

Big League Leaders

NATIONAL LEAGUE

	g.	ab.	r.	h.	pct.
Schoendienst, St.L.	121	468	87	159	.340
Irvin, New York	106	398	64	135	.339
Furillo, Brooklyn	126	457	75	152	.333
Robinson, Brooklyn	120	429	98	141	.329
Ashburn, Phila.	134	536	94	176	.328
Campanella, Brklyn	124	451	89	148	.328

Home Runs—Mathews, Milwaukee, 43; Kluszewski, Cincinnati, 37; Snider, Brooklyn, 35; Campanella, Brooklyn, 34; Hodges, Brooklyn, 29; Bell, Cincinnati, 28.

Runs Batted In—Campanella, Brooklyn, 122; Mathews, Milwaukee, 118; Hodges, Brooklyn, 113; Snider, Brooklyn, 109; Ennis, Philadelphia, 106.

AMERICAN LEAGUE

	G.	AB.	R.	H.	PCT.
Vernon, Washingtn	133	532	92	175	.329
Rosen, Cleveland	130	502	85	163	.325
Minoso,Chicago	128	466	95	147	.315
Mitchell, Cleveland	113	418	63	130	.311
Bauer, New York	113	364	64	112	.308

Home Runs: Rosen, Cleveland, 35; Zernial, Philadelphia, 35; Berra, New York 24.

Runs Batted In: Rosen, Cleveland, 122; Vernon, Washington, 96; Berra, New York, 95.

(ADVERTISEMENT)

Weary Feet Perk Up With Ice-Mint Treat

When feet burn, callouses sting and every step is torture, don't just groan and do nothing. Rub on a little Ice-Mint. Frosty white, cream-like, its cooling, soothing comfort helps drive the fire and pain right out . . . tired muscles relax in grateful relief. A world of difference in a few minutes. See how medicated Ice-Mint with soothing lanolin helps soften up corns and callouses too. Get foot happy today, the Ice-Mint way. At all druggists.

Smith Brothers Return Here

The Smith Brothers, Al and John, will return to the City Auditorium Friday night and battle Don McIntyre and Johnny Valentine.

McIntyre and Valentine promise fans that they need not attend the matches hoping to see the famous Smith Brothers' Russian victory dance. There will be none.

Newcomer Johnny Harmon and the Swedish Angel will share the feature bout. Harmon, Canadian heavyweight, hopes to make quick work of his rugged foe. He doesn't like the smothering tactics used by the Angel.

Tarzan Hewitt and Wild Man Zim get things going in a 30-minute opener at 8:30.

Osborne Paces Russell Assault

Bud Osborn got five hits in six trips Monday night to lead a 33-hit Russell attack on Woodman in a Southern League Amateur game. Russell won the game 30-6.

Paul Brock went all the way for the winners. He gave up four hits and three runs.

Russell Ser. 121 6(11)1 8—30 33 1
Woodman Co. 200 100 0— 3 4 6
Brock and McLain; Watkins, Taylor (4), M. Taylor (6) and Merck.

Phils Buy Buc Hurler John Lindell

Knuckleball Ace Reports Tomorrow

PHILADELPHIA, Aug. 31—(AP)—The Philadelphia Phillies Monday purchased veteran Johnny Lindell, Pittsburgh knuckleballer and former New York Yankee outfielder and pitcher, for an undisclosed amount of cash.

John Lindell

George Fletcher, club secretary, announced the purchase of Lindell, whose record with the last-place Pirates this season is 5-16.

The 36-year-old right-hander came to the Pirates after making a successful comeback with the Hollywood club of the Pacific Coast League last year.

Lindell will join the Phillies in time for their Wednesday contest with the St. Louis Cardinals, Fletcher said. The Phillies roster is now at full strength again. It was one under the limit when the club waived Connie Ryan, veteran second baseman to the Chicago White Sox.

Chicago's Cubs acquired the contract of Negro shortstop **Gene Baker**, pitcher **Bill Moisan** and outfielder **Bob Talbot** from their Los Angeles farm club. **Baker**, 28-year-old from Davenport, Iowa, will be the Cubs' first Negro player.

METAL ROOFING

★ ALUMINUM ★
26 Ga. 30¢ per sq. 26" wide. 5 V-Crimp, 1¼ and 2½ cor. 6', 7', 8', 9', 10', 11' and 12' lengths. Nails, Valley and Ridge Roll.
$12.50 PER 100 SQ. FT.

★ STEEL ★
29 Ga. 84¢ per sq. 24" wide. 5 V-Crimp and 1¼" corrugated 5', 6', 7', 8', 9', 10', 11' and 12' lengths. Nails, Valley, Ridge Roll.
$10.50 PER SQUARE

CAROLINA LUMBER & SUPPLY CO.
Corner Moore and Decatur Streets WA. 8212

Cartier Hands Panter Shellacking

BROOKLYN, Aug. 31—(AP)—Walter Cartier, 29-year-old New York middleweight, put on one of his best fights in years Monday night to hand game Garth Panter of Salt Lake City a thorough shellacking in their 10-rounder at the Eastern Parkway Arena. The bout was fought in intense heat of 95 degrees. Cartier weighed 164, Panter 159½.

Boxing

Cartier who dropped a 10-round decision to the Rocky Mountain middleweight on July 27, made up for that defeat with a vengeance. He shook up the strong visitor with a racking left hook and right-hand combination to the jaw to win easily.

GROSSINGER, N. Y. — Rocky Marciano, heavyweight champion, who has been having trouble holding his weight in the intense heat, rested Monday. Instead of roadwork and boxing he and Manager Al Weill studied movies of Roland La Starza's fights and some of Rocky's bouts.

The champ, who meets La Starza in a title fight at the Polo Grounds Sept. 24, will resume boxing drills Tuesday. He will get a new slate of sparmates.

GREENWOOD LAKE, N. Y.—Roland La Starza did 4½ miles of road work Monday morning and then called it quits for the day as the intense heat melted weight off his frame. La Starza, who meets heavyweight champion Rocky Marciano in a title fight, Sept. 24 at the Polo Grounds, weighed only 185 pounds when he finished his road work. He plans to weigh between 186 and 191 for the fight.

CINCINNATI — Lightweight champion Jimmy Carter Monday was offered a $25,000 guarantee to fight Bud Smith of Cincinnati, in a title match here Sept. 30.

LAKEWOOD SPEEDWAY—Atlanta
ONE MILE DIRT TRACK
MOTORCYCLE
RACES
SANCTIONED BY A.M.A.
SUN., SEPT. 6th
TIME TRIALS 2 P. M.
RACES 3 P. M.

KENTUCKY GENTLEMAN
really fine and mellow!
Kentucky Straight Bourbon Whiskey
Kentucky's Best For You
6 years old
..truly the flavor to please a gentleman's taste!
86 PROOF
Distilled, Aged and Bottled by
BARTON DISTILLING CO.
BARDSTOWN, KENTUCKY

TECH FLORIDA Auburn KENTUCKY GEORGIA OLE MISS LSU TULANE MISSISSIPPI N. CAROLINA ALABAMA Vandy TENNESSEE

Constitution PEACH Sports Section Heralds Approach of FOOTBALL Season

Beginning Tuesday, September 8th, The Constitution Sports Pages will again be printed on peach-colored paper. In a handy four-page section, you'll be able to quickly spot these pages and remove them from the rest of the paper for easy and convenient reading.

Constitution sports editor Furman Bisher, who leaves next week for a swing around the Southeastern Conference football camps, has his crew of talented sports writers all geared up to bring you the finest football coverage you'll find anywhere. In addition you'll find outstanding photographic coverage of the top games from gridirons far and near.

So, make it a daily habit to REACH FOR THE PEACH, your best source for the top news from the world of sports.

See your carrier or phone WA. 5050 in Atlanta.

THE ATLANTA CONSTITUTION
"The South's Standard Newspaper"

Golf For All

Greer Likes Crowds, Has 63 To Prove It

By Jimmy Mann

BILLY GREER, a man who doesn't mind crowded golf courses, ripped five strokes off par at James L. Key last Saturday to take the medalist lead in the Club Championship tourney. At the same time **Greer** was setting his mark, players at Key were establishing a record of their own over **Teddy Hayes'** par 68 trial and error acres. **Hayes** reported 650 rounds of golf played at Key Saturday and Sunday. It set a record for the summer and is high in the all-time books for the course. And Labor Day week end comes next. . . . **Harry Schneider's** got news for somebody. He qualified for the Key classic with a 52-36—88. That's a third flight total with a championship flight second nine. He's a "dark horse" . . . **Hayes** has extended his qualifying dates through Labor Day.

Jimmy Mann

EAST LAKE'S BOBBY PIERCE is the new junior champ. **Pierce** took the prize Sunday over **Bob Boyleston.** The new junior king won the match on the front nine holes when he posted a one-over par 37. **Tommy Bates** took the 17 and over class from **Rickie Lovell.** Other winners included **Bob Allen, Steve Fellows** and **Charlie Barnes. . . . Abe Massar,** Bobby Jones player, and **Bill Ansley,** American Legion par-buster, met at Adams Park last Friday. **Ansley** posted birdies on 11 and 12 for wins. He eagled the 16 and got nothing but a tie. Both hit the par-fiver in two. **Massar** canned a 12-footer and **Ansley** nudged in a three-footer. **Bob Klippenger** and **Bob Dallas** watched the assault on Adams back nine.

AARON JACKSON, the winner of the 1953 Atlanta Open two weeks ago, hit the headlines again Sunday when he posted low score in the Oak Ridge Invitational. He pocketed $100 for a 69-70—139 total. . . . Tuesday, 37 amateurs fire 36 holes in a bid for six places in the National Amateur at Oklahoma City Sept. 14-17. At East Lake, the man to beat is **Tommy Barnes.** He had 69 Sunday. . . . **C. A. Barnes, Pete Barnes, W. L. Render** and **Dr. A. O. Finch** were Sunday dog fite winners at East Lake. . . . **T. E. McGeachy** stopped foes **Harold Sargent, Jack Lyle** and **George Griffeth** last week with an eagle two on the par-four seventh. He canned a five iron on the 360-yard test. . . . **Mickey McCarthy** and **Graham George** won't forget the last hole at Candler Park for a long time. Both boys carded their first in a life-time birdies on that hole during the same round. **Dennis Fischer** was watching.

VAN VAUGHN, the showoff, had a couple of golfing gals, **Vera** and **Thelma Mitchell,** at Bobby Jones last week. **Vaughn** dropped his tee shot on the eighth hole for a hole-in-one. . . . Rome's **Dick Hackett** was two under par when he defeated **Doyle Heaton,** 11 and 9, for the Coosa Club Championship Sunday. . . . A special father-son, father-daughter feature at East Lake last Sunday, saw **Charlie Barnes** and lassie **Charlotte** take one-half and **Dr. Fred Lovell** and son **Rickie** top the other half. . . . **Dan Eubanks'** 77 won the blind bogey at West End Sunday. . . . Qualifying is going hot and heavy at Meadowbrooks for the Invitational coming up this week end. Besides **Gene Dahlbender's** 67, **Irby Broadwater** has a 69 registered. **Weldon Brand** and **Bob Spence** have 74s and **Jimmy Lynch, Cortez Suttles** and **Tracy Barnes** fired 75s. . . . Qualifying ends Friday with 64 championship flights beginning medal play Saturday and six other flights bumping heads in match play.

Staff Photo—Tom Aldred

BLASTS OUT OF TROUBLE AT DRUID HILLS

Mrs. Grady McDonald's 78 Takes Medal In City Meet

McDonald's 78 Captures Women's Amateur Medal

Meets Bellinger First Day; Phelps, Staton Matched Again

By BERT PRATHER

Mrs. Grady McDonald of Ansley Golf Club strengthened her position as favorite for the 1953 City Women's Golf Championship when she posted a 39-39—78 to take the qualifying medal Monday afternoon at Druid Hills Golf Club.

Mrs. McDonald edged out East Lake champion Vi Givens by a single stroke. Mrs. Givens was out in 42 and home in 37.

Mrs. William Gailmard, another Ansley player, was third low qualifier with an 81 despite a couple of penalty strokes.

Match play rounds open Tuesday with Mrs. McDonald clashing with Mrs. Fred Bellinger, a former East Lake champion, at 9:18 a. m. Mrs. Givens opens against Mrs. Jim Flowers of Druid Hills, who qualified with a 92.

Luck of the draw placed City junior girls' champ Janice Phelps against City junior runner-up Dot Staton in the very first round.

Mrs. Larry Martin and Mrs. R. H. Dawkins earned their way into the championship bracket of 16 the hard way. Tied with Irene Aden and Mrs. L. L. Hamilton at 96 for the last two qualifying places, Mrs. Martin clinched her spot in the title chase on the first hole of the sudden death playoff, while Mrs. Dawkins nailed down her spot on the second.

Qualifying scores and starting times:

CHAMPIONSHIP FLIGHT: 9:18 a. m.—Mrs. Grady McDonald (78) vs. Mrs. Fred Bellinger (90); 9:24—Carol Thomas (85) vs. Frances Royal (95); 9:30—Mrs. William Gailmard (81) vs. Betty Vineyard (93); 9:36—Mrs. Sidney Smith (87) vs. Mrs. Larry Martin (96); 9:42—Mrs. Robert Givens (79) vs. Mrs. James Flowers (92); 9:48—Mrs. S. M. Weatherall (86) vs. Mrs. Bud Fischer (95); 9:54—Dot Staton (84) vs. Janice Phelps (93); 10—Mrs. Bill Hall (90) vs. Mrs. R. H. Dawkins (96).

FIRST FLIGHT: 8:30—Irene Aden (96) vs. Mrs. George Montague (99); 8:36—Mrs. L. H. Kelley (97) vs. Mrs. H. J. Donohue (101); 8:42—Mrs. Alex Wilson (97) vs. Mrs. Guy Carpenter (99); 8:48—Mrs. T. E. McGeachy (98) vs. Mrs. Lowell Dowdell (103); 8:54—Mrs. L. L. Hamilton (96) vs. Mrs. Joyce Denson (99); 9—Beverly Zerbst (98) vs. Mrs. Don McKinley (103); 9:06—Mrs. D. G. Warner (97) vs. Mrs. C. W. Read Jr. (101); 9:12—Mrs. Lanier Yarbrough (98) vs. Mrs. Brown Trexler (104).

SECOND FLIGHT: 10:06—Mrs. D. McKie (105) vs. Mary Frick (109); 10:12—Dodo Black (105) vs. Mrs. Tony Phillips (110); 10:18—Mrs. Dale Andrew (105) vs. Mrs. H. R. Hollins (109); 10:24—Mrs. Max Smith (106) vs. Mrs. Asa Candler (110).

THIRD FLIGHT (36 holes of medal play): 10:30—Nell Bryant and Mrs. William Hoge; 10:36—Mrs. Zula Bolen and Mrs. Albert Donnaud.

Amateurs Begin U. S. Qualifying

East Lake Hosts Sectionals Today

Six passes to the 53rd annual United States Golf Association Amateur Championship will be at stake Tuesday at East Lake Country Club when 36 players from Georgia and one from Alabama tee off in the 36-hole sectional qualifying.

Tommy Barnes, the old reliable from Druid Hills Golf Club, who has qualified for 15 National Amateurs, is one of the top favorites to lead the field.

Other veteran qualifiers rated good chances to snag places are Billy (Dynamite) Goodloe Jr. of Valdosta; Hobart Manley Jr. of Savannah; Arnold Blum, four-time state and once Southern champion from Macon; ex-State titlist Dick Hackett of Rome, and former Southern king Gene Dahlbender Jr. of Meadowbrooks Country Club.

Among the youngsters who may squeeze into the select group are Cecil Calhoun of Columbus; Wilkins Kirby Jr. of Newnan; Jack Lumpkin of Athens, and Tommy Bates of East Lake.

First twosome is scheduled to tee off at 8 a. m.

The National is scheduled for Oklahoma City Golf and Country Club, Sept. 14-19.

Tommy Bates, the 16-year-old East Lake star, shaved five strokes off Meadowbrooks Country Club's par with a 32-34—66 Monday afternoon to move out in front of qualifiers for the third annual Meadowbrooks Invitation, scheduled Sept. 5-7. Gene Dahlbender Jr., of the host club, holds down second with a 67, while Irby Broadwater of Legion Club is third with 69. One hundred and twenty-five players have already qualified. Officials believe the field will run well over 250 by close of qualifying Friday at 2 p. m.

Jerry Goss, who recently took over as head pro at Griffin Golf Club, plans a one-day invitation tournament for Wednesday, Sept. 16. Invitations will be sent out to all clubs within 100 miles of Griffin. —PRATHER.

Wins Istanbul Singles

ISTANBU, Aug. 30—(AP)—Paul Remy of France Sunday won the men's singles title of the Istanbul International tennis championship, defeating Giuseppe Merlo, Italy, 6-4, 6-4, 4-6, 2-6, 6-4.

SPORTS IN BRIEF

Casares' Court Date Delayed Until Sept. 11

Condensed from Constitution Wire Reports

A coroner's inquest into the automobile accident death of Florida fullback Rick Casares' woman companion was postponed in Tampa Friday to Sept. 11.

The continuance was granted on request of Casares' attorney and agreed to by the county solicitor.

Mrs. Nellie Clara Bourguignon, wife of an Air Force sergeant, was killed Aug. 23 when she and Casares were returning from Clearwater Beach.

The inquest was ordered when reasonable grounds were found "for believing that such death was caused by criminal negligence of another." Casares has also been charged with reckless driving and faces a hearing on that charge on Sept. 11, too.

J. Norman Lewis, the baseball players' lawyer, disclosed in New York that one of the main problems he was hired to handle involved the allocation of radio and television receipts to the players' pension fund. Lewis said the players themselves would not be called upon to pay his fee and hinted that he might be paid out of the radio and TV funds.

Florence Chadwick's oft-delayed attempt to swim the English channel round-trip, nonstop is on again for Tuesday. She'll start from Dover, England.

First Aid, second longest shot on the board, won the $28,075 Aqueduct Handicap in a three-way photo finish. First Aid paid $36.60, $17.50, $10.40. Combat Boots was second, paid $9.80, $6.80. Elizir was $6.20 to show.

The New York Giants may have lost the services of defensive back Frank Gifford for their charity game with the Chicago Bears in Des Moines next Friday. Gifford twisted an ankle in scrimmage.

Billy Talbert, irked at being unseeded for the first time in 13 years, and former champion Art Larsen dumped the Aussies in the National Tennis championships at Forest Hills. Talbert beat Rex Hartwig, the fifth-ranked foreigner, 5-7, 6-2, 6-4, 6-4, and Larsen whipped Clive Wilderspin, 6-2, 1-6, 6-2, 8-6.

Phillips Edits Football Book

A new book titled "Revolutionary Football," edited by Herbert (Swede) Phillips and including articles by such outstanding coaches as Wally Butts, Bobby Dodd, Jim Tatum and Tom Nugent, is off the press this week.

Phillips, recently at Georgia working on his doctor's degree and for many years a high school coach in Georgia and Florida, has chosen articles which deal chiefly with the daring and unorthodox in football.

Such innovations as the inverted quarterback, double T, Dissolving T are discussed and explained by coaches who have experimented with or used them successfully. —ROBERTS.

Southern Leaders

(Including Games of Aug. 30)

INDIVIDUAL BATTING

	g.	ab.	r.	h.	pct.
Taylor, Nash.	98	373	69	136	.365
Jaska, L. R.	140	529	82	181	.342
Sinovic, Atl.	143	539	96	184	.341
White, Mem.	131	488	105	161	.330
Kerr, Mob.	127	441	67	144	.327

Runs Batted In: Sinovic, Atl., 113; Boring, Nash., 104; Grunwald, N. O., 103.

Home Runs: Atkins, L. R., 32; Wilson, Mem., 29; Fogg, Mem., 24.

Stolen Bases: Davis, N. O., 34; Smith, N. O., 22; King, L. R., 17.

PITCHING RECORDS

	g.	w.	l.	pct.	ip.	so.
Crowder, Bir.	36	10	3	.769	121	64
Harshman, Nash.	38	22	7	.759	244	127
Schultz, N. O.	16	9	3	.750	113	14
Modica, Nash.	38	9	3	.750	93	77
Speck, Mem.	25	11	5	.688	135	64

You wouldn't buy a suit without trying it on . . .

Why Buy a Car Without Trying It Out?

There are big differences in cars today. Before you buy any new car—you ought to drive it. You ought to make a thorough comparison. And when you compare, compare with Nash—and *drive* a Nash. Relax in the widest seats of any car. Enjoy the exclusive Airliner Reclining Seats and Twin Beds. One test drive in a Nash will show you how much you've been missing. Come in today!

Take Our "10 Mile Comparison Trip" Today!

Martin Johnson Motor Co., 440 Spring St., N. W., CY. 3461—
Horning-Roberts Nash, Inc., 632 N. Main St., East Point, CA. 3111

SCHUTEE SPARKLES

Chestnut-led Chamblee Best in Six Seasons

By JIMMY MANN
Constitution Sports Writer

CHAMBLEE, Aug. 27—This 1953 prep football season can't begin too soon for Tony Palma, chalk and whistle man for the Chamblee High School Bulldogs.

The mustachioed coach with a gleam in his eye, 10 tough football games on his Region 2-A calendar and a boy in his No. 1 backfield named Alex Chestnut fears nothing and boldly asserts that this is his best team in six years at Chamblee.

This piston-legged Chestnut is 156 pounds of terror, according to Palma.

"The boy runs like a train," says Tony. "Last season he averaged five yards every time he carried the ball. And he loves to play."

Passing is a major part of the Chamblee offense. It has to be with the arm of Hub Schutee under the center.

Schutee, 159-pounder, who strengthens his arm in the spring and summer making long throws from his high school and semi-pro shortstop position, threw 37 passes in one game last year and connected with 28 of them.

"Nineteen of those 28 completions were to Gene (Jaybird) Hunter," said Palma. "Hunter graduated last June. I guess that's our biggest loss."

Although any man who hauls in 19 passes in one game can be considered a great loss, there's another boy wearing the 1953 blue and gold whom Palma terms as a "glue-fingered jackrabbit." Chuck Wilkerson isn't built like an end. He's 5-10 and weighs 175. But he catches them and runs hard.

This Schutee to Wilkerson battery is the Chamblee trump card. Palma is a little old fashioned now; he plans to stay on the ground as much as possible.

All of the laugh wrinkles around Palma's eyes aren't for Wilkerson, Schutee and Chestnut. A Chamblee sophomore named Park Turner weighing 165 pounds filled a backfield gap left open by the graduation of Bobby Brown, Ronald Clayton and Billy Donaldson. The 6-1 first year man lacks nothing but experience.

1953 CHAMBLEE ROSTER

ENDS—Chuck Wilkerson (175), Dan Daniels (160), Gene Wilson (148), Tom Scull (150), Marbel Hunter (160).
TACKLES—Bruce Hauck (201), Don West (222), Billy Mizell (176), Morris Newman (186).
GUARDS—James Elliott (162), Gene Troglin (265), Gene Marshall (163), David Jones (160).
CENTERS—Bobby Pugh (186), Bob Wynne (180).
QUARTERBACKS—Hub Schutee (159), Mickey Guthrie (135), Sam Harrell (180).
BACKS—Park Turner (160), Douglas Brown (158), Dee Moon (150), Jack Blanton (145), Sonny Middleton (155), Alex Chesnut (156), Fred Brown (140), Dickie Yarbrough (180), Joe Shues (140), Steve Mins (135), Wayne Ledford (140), Charles Travis (203), Steve Walker (143), Henry Schutee (135).
A 11 ss eh 10 ped 31

DISTILLED AND BOTTLED BY YELLOWSTONE, INC., LOUISVILLE, KENTUCKY

JUST A DROP in the Bucket..

A half-dollar may seem "just a drop in the bucket." But those half-dollars quickly become a cushion to fall back on when saved with Atlanta Federal. You'll like the flexibility of an Atlanta Federal savings account. You can *save any amount at any time*, the way it's most convenient. And remember, too, insured savings with Atlanta Federal have never paid less than 3% a year! Why not open or add to your account today?

Funds Received by Sept. 10th Earn from Sept. 1st

To end up with a better drink start with a better whiskey

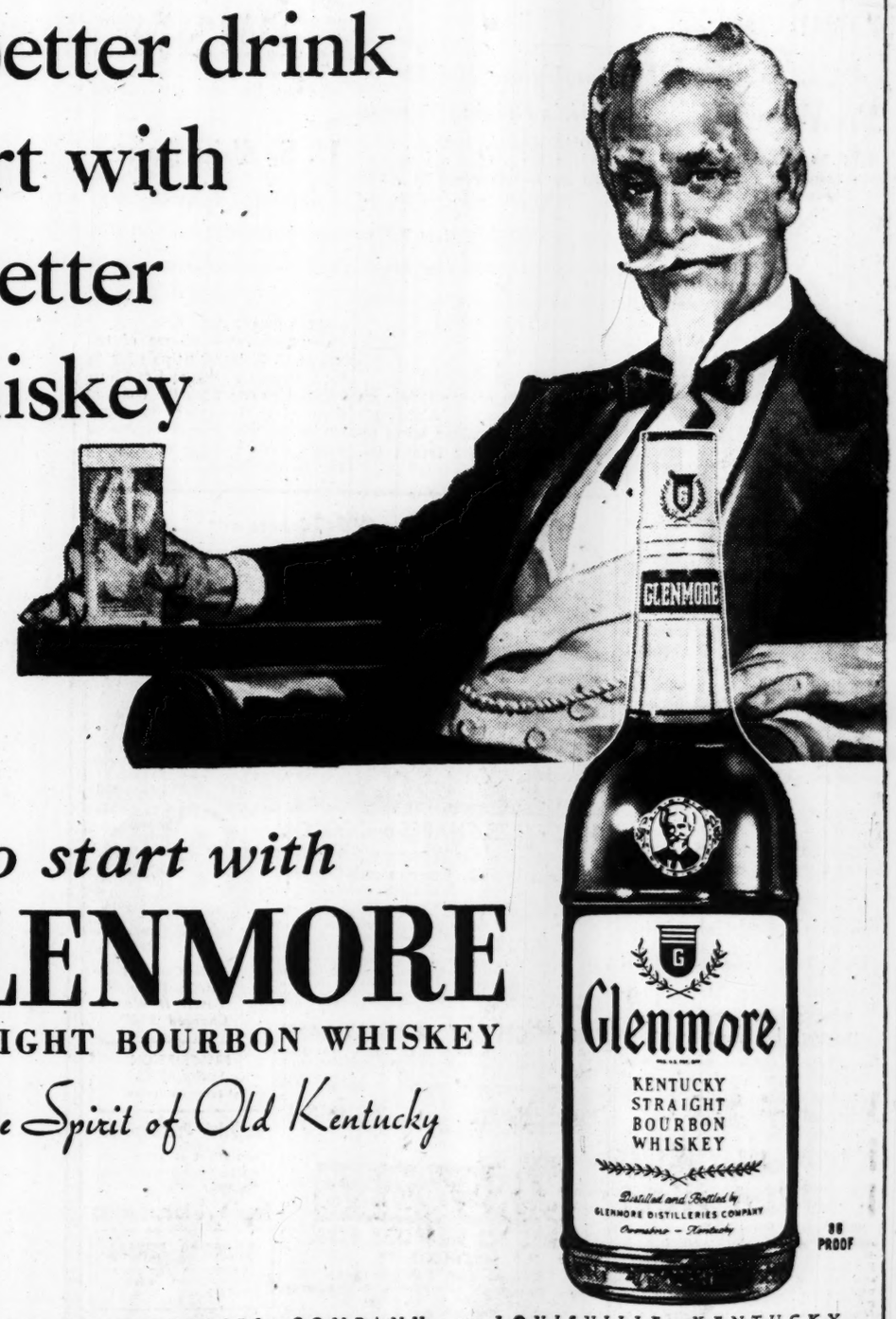

...so start with

GLENMORE

STRAIGHT BOURBON WHISKEY

The Spirit of Old Kentucky

GLENMORE DISTILLERIES COMPANY • LOUISVILLE, KENTUCKY

Tito Plans To Repudiate Part of Trieste Treaty

Revising Policy To Resurrect Claims Put Forward in 1946

By JACK RAYMOND
New York Times News Service, Special to The Atlanta Constitution

BELGRADE, Aug. 31—Yugoslavia is about to repudiate the clauses of the Italian peace treaty of 1947 that provide for the establishment of the free territory of Trieste under United Nations sponsorship.

Associated Press Wirephoto
TROOP MOVEMENT?
Belgrade Blames Italy

This is not so drastic a move as it may sound since the peace treaty solution for Trieste has been repudiated not only by Italy but by the United States, Britain and France which in 1948 called for restoration to Italy of the entire territory.

Yugoslavia is withdrawing her proposals for condominium rule of Trieste with alternate Yugoslav and Italian governors, as well as her proposal for establishing a Yugoslav corridor in Zone A, occupied by the United States and Britain, in exchange for Italian population centers in Yugoslavia-occupied Zone B.

DISCOUNTS WAR

A spokesman for the Yugoslav government said today that Tito's domain is revising her policy on Trieste to resurrect the claims she put forward in 1946, that is for incorporation of the entire free territory of Trieste, including the port city of Trieste into Yugoslavia proper.

This claim, it was stressed, is a policy claim "we certainly will not go to war to fulfill," the spokesman declared. He was referring to week-end movements of Italian troops to the Italy-Yugoslavia border in reaction to the Italian government's anxiety, that Yugoslavia's army might be preparing to formally annex Zone B.

Tanjug, the official Yugoslav News Agency, announced tonight that Yugoslavia tomorrow would deliver a vigorous protest in Rome against the Italian troop movements.

TITO TO SPEAK

For elaboration of the Yugoslav government's views on its Trieste policy, the spokesman said, one must wait until next Sunday. On that day President Marshal Tito is expected to address a rally at Okruglica, near the Italian border celebrating the Yugoslav annexation of the Littoral area held by Italy before the war.

The change in Yugoslavia's expressed policy on Trieste appears to be dictated by the feeling in Yugoslav government quarters that Italy may veer in her own policies toward accepting the peace treaty solution of the problem.

It was this feeling, combined with the belief that the western powers may be working out a course of action with Italy without consulting Yugoslavia that inspired the announcement in the semiofficial news agency Yugopress that Yugoslavia was "reconsidering" her stand on Trieste and would take measures to counteract the alleged "cold annexation of Trieste by Italy."

250 Fired By Stassen After Tests

WASHINGTON, Aug. 31 (AP) — Foreign Aid Director Harold E. Stassen fired about 250 of his federal employees today, partially on the basis of a special "aptitude test" which he took himself.

About 100 more letters of dismissal will go out this week.

At the same time, Director Theodore C. Streibert of the new U. S. Information Agency sent out messages to 700 Americans and 1,300 foreigners already fired or soon to be dismissed from their jobs for economy reasons.

Streibert said the dismissals were due to Congressional slashes in President Eisenhower's budget. About 6,200 persons will remain on the Information Agency payrolls, including more than 3,300 foreigners in overseas posts and 2,800 Americans.

Dismissed employees were informed they could ask for a special review within the next 30 days and would get help in finding new jobs.

Stassen and C. D. Jackson, President Eisenhower's chief psychological warfare aide, both took the test. Stassen scored a slightly higher mark and won a 2-cent bet from Jackson. The job of neither was at stake.

Fraulein, 24, Legislated In To Her GI

NEW YORK, Aug. 31—(UP)—A German fraulein arrived here today to become a bride, thanks to an act of Congress and the persistence of her soldier sweetheart.

Sgt. John Rufus Hall, 35, Forrest City, Ark., clutched a copy of the congressional law in his hand as he threw his arms around blonde Gerda Goesraugh, 24, at Idlewild International Airport.

He showed her the document, "H. R. 1124, An Act for the Relief of Gerda Goesraugh," to prove that Congress had helped their romance along. It was passed shortly before Congress adjourned and signed by the President in Denver.

It had been 18 months since they had seen one another. He kissed her goodbye in Munich in March, 1952, and came home to try to get her into the United States.

Hall, a veteran of 11 years' military service, became engaged to Gerda in April, 1951. He said it was love at first sight.

He first applied for a visa for her in April, 1951, and became involved in a series of technical difficulties. The fact that her birthplace, Meglenberg, is in the Soviet zone of Germany, was one of the main stumbling blocks.

Finally, Representative Gathings (Dem., Ark.) introduced the special bill granting Gerda entrance to the United States.

Soviets Publish Note Denying B-50 Attack

MOSCOW, Aug. 31—(UP)—Pravda today published a Soviet note to the United States Aug. 26, denying that Soviet planes shot down an American B-50 bomber last July or that and of the survivors had been picked up.

The latest in a series of notes between the two governments said the American aircraft flew over Soviet territory July 29 in the vicinity of Vladivostok and rejected as unsatisfactory American notes of July 30 and Aug. 3.

More than 60,000 people in Great Britain died in home accidents between 1940 and 1949.

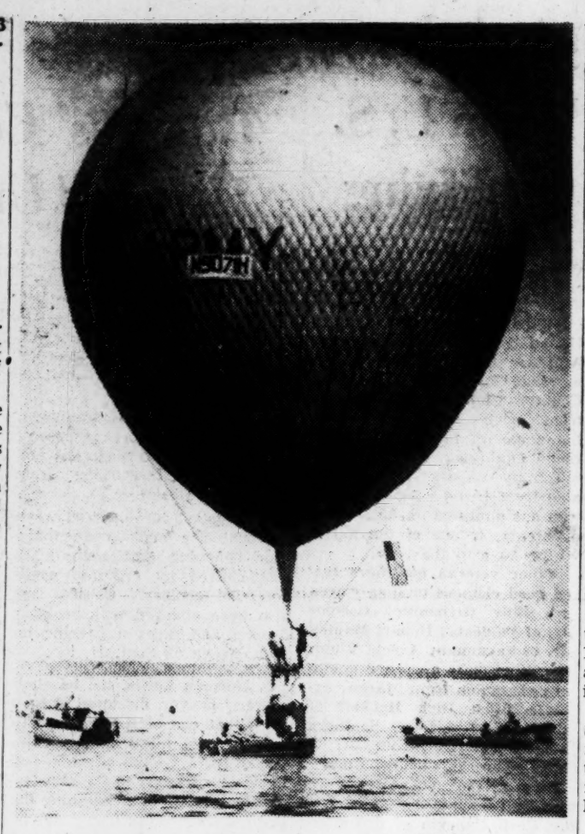

Associated Press Wirephoto

BALLOON LANDS ON DELAWARE RIVER—NEW CASTLE, Del., Aug. 31—A surplus Army observation balloon, piloted by Donald Piccard, son of the world-famous Dr. Jean Piccard, lighter-than-air flight pioneer, lands on the Delaware River near here in a sports race with foreign sports cars. A passing motorboat hitched a line to the balloon and towed it to shore where it took off later after a check showed no damage. In the balloon basket and shroud lines were five persons, including two women.

Flier Revealed AWOL; Puts Britain on Spot

New York Times News Service, Special to The Atlanta Constitution

LONDON, Aug. 31—The official mystery deepened today around Leading Aircraftman A. V. Rigden whose disappearance in Egypt July 9 caused a crisis in British-Egyptian relations and whose reappearance in Britain Saturday seems likely to create new embarrassments.

The British commanding officer claimed that he had been kidnaped by Egyptians but the Air Ministry announced today that Rigden had been formally charged with absence without leave from his RAF unit.

A ministry spokesman said the charge did not automatically rule out the possibility that Rigden had in fact been kidnaped. Regulations do not permit the RAF to hold him more than 48 hours without a formal charge. The investigation of the case will continue, the spokesman said, to determine whether the airman will be court martialed. If the court martial is held under the secrecy act, he added, the press and public will not be admitted.

Rigden saw his father and mother over the week end. He had been held at an RAF station where he will remain for the time being. An investigation of his case began this morning.

The situation is a difficult one because of friction between Britain and Egypt over British occupation of the Suez Canal zone. When Rigden disappeared in July the British commander issued an ultimatum to Egypt demanding his return. When he did not show up British military forces took control of traffic into and out of the Egyptian town of Ismailia for three days and the Egyptians protested vehemently against British "aggression" in their searching.

Rigden was found in Paris by a French policeman and brought to Britain under arrest. Government sources would not comment on demands in the Egyptian press for an apology from Britain.

Tombstone Blocks Wife's Driving Lesson

INDIANAPOLIS, Aug. 31 (AP) — Guy Hamblin thought a cemetery would be a safe place to teach his 59-year-old wife, Rosa, to drive.

But Mrs. Hamblin is in a hospital with fractures of a leg, arm and ribs. And Guy has a bump on his head.

The car went out of control and smacked a 20-foot tombstone.

EDUCATOR VS. KINSEY

In the Pulse of the Public on Page 4 the dean of Alabama's Southern Union college takes up the pen against the famed Dr. Kinsey.

U. S. Ship Joins Chiang Exercise

WASHINGTON, Aug. 31 (AP)—The U. S. battleship New Jersey has joined Chinese Nationalist aircraft in realistic defense exercises in the Formosa Strait, the Navy announced today.

The appearance of one of the largest U. S. warships so near to the Communist mainland of China followed by one week the non-stop flight of B-36 bombers to Japan for aerial war games conducted within combat range of Russia's Far Eastern bases.

India Asks Rejection of U. S. Report Calling Puerto Rico Self-Governing

By KATHLEEN McLAUGHLIN
New York Times News Service
Special to The Atlanta Constitution

UNITED NATIONS, N. Y., Aug. 31—India today disputed the United States declaration that Puerto Rico is a former territory that has achieved self-government, and expressed the opinion that the matter should be referred to the United Nations General Assembly for decision.

The issue arose in the committee on information from non-self-governing territories, from which the United States has asked approval of its intention to cease transmitting data on Puerto Rico in view of the island's present position as a commonwealth.

Pakistan and Iraq indicated support of the Indian contention, although exclusively on the ground that the question is a procedural one, rather than from the point of view of the substance of the matter.

CHOICE AT POLLS CITED

Brazil and Ecuador aligned themselves with the United States, emphasizing that the population of Puerto Rico had twice demonstrated at the polls its choice of status. Dr. Liu Yu-wan of Nationalist China declared himself of an open mind, but inclined to favor the U. S. position. Dr. Yu-wan called for a decision by the committee and said there had been a tendency to "pass the buck" in the prior and similar case of The Netherlands Antilles and Surinam.

In a lengthy review of the situation the Indian representative, Mrs. Lakshmi N. Menon, analyzed the status of Puerto Rico in the light of factors outlined by the committee to determine at what point a territory can be considered to be self-governing. By this yardstick, she concluded, the island does not qualify for that category. She emphasized, however, her government's appreciation of the advancement made in Puerto Rico, and "the significance, indeed, the solemnity of this occasion."

She also expressed appreciation of "the loyalty" with which the United States has complied with the wishes of the General Assembly in its submission of information from Puerto Rico.

"NOT SEPARATE"

"Puerto Rico is definitely not a territory which has attained independence," nor is it separate in identity, Mrs. Menon said. Puerto Rico's status, she added, is "inferior to that of a state of the union," because it has "practically no representation, direct or indirect, in the Congress of the United States, which conducts the important subjects of foreign relations and national defense."

"This is where the confusion arises," Mrs. Menon said. "The states of the federal union have an indirect say in federal matters while Puerto Rico has absolutely no hand in those matters. At the same time, the territory, by not associating as a state, has kept a way open for the future to disassociate itself from the union, although no such constitutional guarantee is available for such an action.

"On the basis of this analysis, my delegation does not feel justified in overlooking certain defects in the status of Puerto Rico which may well point to that territory not yet having acquired the attributes of a self-governing state."

Hill Backs Democratic Loyalty Vow

By WILLIAM THEIS

WASHINGTON, Aug. 31—(INS). Senator Hill (Dem, Ala.) opposed today any move to modify the 1952 Democratic "loyalty pledge" at the party's forthcoming rally in Chicago.

In sharp contrast to some other Southern Democrats who have made it clear they will boycott the Sept. 14-15 democratic meeting because of the 1952 action, Hill said:

"I'm a loyal national Democrat. Those who sit in Democratic party councils and who enjoy all the benefits and honors of the Democratic Party should be loyal to the party and its nominees.

"I don't think the 1952 pledge ought to be changed now. As a matter of fact, it probably couldn't be changed before the 1956 convention other than as a recommendation."

Hill said he has no intention of boycotting the Chicago rally honoring Adlai E. Stevenson, the 1952 presidential nominee, or its accompanying business sessions. He indicated he will not attend, but only because he sees nothing of a "serious nature" to require his presence in the face of other engagements. He said the Chicago sessions were set up mainly for Democrats from the Midwest who face re-election next year. Hill does not run again until 1956.

The controversial loyalty pledge was instrumental in splitting the Democratic South last year to the point that President Eisenhower carried four Southern states. As adopted at the convention which nominated Stevenson, it required state Democratic officials to make the best possible effort to win support of the party's 1952 nominees for president and vice president.

Atlantic Coast Alert for Squall

MIAMI, Aug. 31—(UP)—A squally wave with winds up to 40 miles per hour barrelled northward up the Atlantic Coast tonight bringing cooler weather and showers to the seaboard.

The Weather Bureau said the wave was located 175 miles east of Jacksonville at 3 p. m. Small craft warnings were raised from Melbourne, Fla., to Charleston, South Carolina.

Typhoid Grips Havana

Constitution State News Service

HAVANA, Cuba, Aug. 31—(AP)—The Health Department said today 209 cases of typhoid fever have been reported in Havana, but emergency measures have the situation under control.

FREE
G-E Clock With Each G-E Furnace
quiet operation!

GE AIR-WALL HEATING and Cooling
Small ducts dampen furnace noise more readily than large ducts. Two types of heat in one—radiant *and* forced warm air.

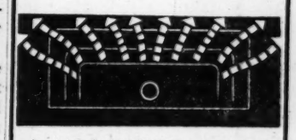

Special G-E Air-wall Register — the secret of greater home comfort.
• Saves on installation cost
• Complete freedom of furniture placement
Call us today for free heating survey.
GENERAL ELECTRIC
Eubanks Appliance Co.
112 N. East Point St.
CAlhoun 8824

JOHN MARSHALL LAW SCHOOL
115 Forrest Ave., N. E. CY. 8580
Two-year course earns LL. B. degree. Effective preparation for the State Bar Exam. Approved for all G.I. students. Co-ed.
DAY AND EVENING CLASSES
Fall Quarter Begins Tuesday, Sept. 8th

NOTICE
Our Main Store and Atlanta Offices are now located in the Former Constitution Building at Forsyth and Alabama Streets. Here you may:
Pay electric bills
Make applications for service
Purchase electric appliances
Bring appliances for repairs
GEORGIA POWER

SENSATIONAL PURCHASE SALE!
All Glasses at One Price!
FIRST TIME OFFERED SAVE $10
the "TU-TONE"

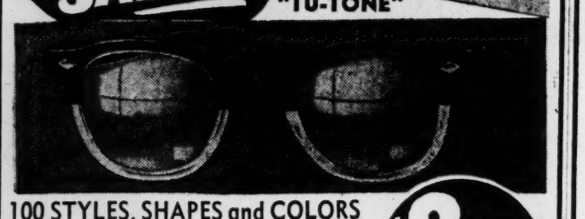

100 STYLES, SHAPES and COLORS
• For Men • For Women • For Children
Prices Include Frames and Lenses!
Now, for the first time in optical history, we bring to you, at popular prices, the famed "Tu-Tone." Only a lucky purchase of the entire output of a New York firm permits us to bring to you this expensive frame complete with lenses at the one price of $8.98. The highly styled "Tu-Tone" with its combination colors of Blonde on Crystal and Briar on Crystal, has fast become America's most stylish and popular seller. Its combined sturdy construction and safety features makes it truly a wonderful buy at the one low price of $8.98. Supply is definitely limited!
$8.98 Complete with FRAMES and LENSES
"We Couldn't Make Them Better If We Charged $18"
ONE PRICE! YOU CAN'T PAY MORE!
Lenses ground to your exact needs, regardless of prescription or lens strength required, with frame of your choice—all at one price—same price to everybody! Bifocals, if desired, $4.98 additional.
NO SWITCHING! NO EXTRAS!
NO APPOINTMENT NEEDED!
PRESCRIPTION SUNGLASSES at same low price.
Oculists' Prescriptions also filled at same low price. Your prescription promptly filled.
Repairs at Lowest prices
$1,000.00 REWARD to anyone who pays more than advertised price.
KING Optical Co.
SUITE 323 VOLUNTEER BLDG.
66 LUCKIE ST.
Broad and Luckie Sts.
Hours: Daily 9 AM to 5 PM Including Saturday
Open Nights by Appointment
Phone ALpine 3125
Branches in Many Principal Cities of U. S. and Canada
FOUNDED 1904

NO MONEY DOWN
UP TO $50 TRADE-IN ON YOUR OLD RADIO OR TV SET

NOW!
The Superb New 1953 CROSLEY 21"
All-Channel Television
Convenient Terms! $380 Convenient Terms!
Up to $50 Trade-In
This new 1953 Crosley 21" all-channel television keeps the picture permanently in sharp focus over the *entire* screen—*automatically* compensates for line voltage fluctuations which otherwise require adjustments of the focus control. Pictures remain clear and distinct—even at the edges of the screen.
"PICTURE INTERFERENCE" VIRTUALLY ELIMINATED
Special circuitry in the Crosley virtually eliminates "picture interference," shown in examples below, resulting from external electrical disturbances.
OTHER 1953 CROSLEY MODELS AS LOW as $199.95
AMERICAN SERVICE CO.
878 Memorial Drive, S. E.
Open Mon. and Fri. till 8:30 p. m.
MAin 6371

Sales Tax Delinquents Spotted by Machines

Bookkeeping machines are tracking down delinquent sales tax accounts.

State Revenue Commissioner Charlie Redwine said Monday they will greatly expedite and possibly increase collections of the tax.

At the same time, the commissioner announced that sales tax collections for the month of August led the department to a net increase of $267,623. The month's collections on all excise taxes netted $15,444,120.25.

The sales tax collections actually increased $524,000 over August, 1952, with $8,039,843 being collected. However, declines in income tax collections (caused by higher collection of federal taxes deductible from Georgia returns) partially offset the rise in sales tax collections.

INCOME TAX DROPS

The income tax collections dropped $500,608.72 to $635,074. Gasoline tax collections increased $297,676.37 for a net of $5,115,934.37. Slight decreases were shown in liquor, beer and cigarette collections.

Discussing the machines for sales taxes, Redwine said they were promised earlier but were not delivered, so the system was not put fully into operation until July 1.

"With about 75,000 sales tax accounts, we had to have machines to do our bookkeeping," the commissioner said. "But their greatest immediate benefit has been to furnish quickly an accurate list of delinquent accounts."

OUT OF BUSINESS

The first machine-made delinquent list disclosed that the state has about 75,000 active accounts, instead of about 90,000.

"We sent letters to everyone on the list," Redwine reported. "Lots of them sent us the money immediately, but we found out that a good many of our registered accounts has gone out of business or been transferred."

"Now," he said, "we get a list of delinquents within two weeks, and write them a letter. If we don't hear from them in 10 days, we send the names to our field men for action."

Before the machines were installed, he said it was impossible to check more than 75,000 accounts every month and some would be delinquent for several months before being detected.

And Redwine, himself a businessman and banker, said "every businessman knows the way to collect unpaid bills is to keep them from getting big and old."

Associated Press Wirephoto

DAD'S WAITING—BERLIN, Aug. 31—Given permission to leave her native Russia by the new regime, Mrs. Alfred C. Hall arrives with her son in West Berlin en route to an Ottawa reunion with her British husband who was forced to leave Moscow seven years ago.

Gen. Bolling's Birthday Remembered at Fort Mac

When the commanding general of Third Army celebrates his birthday, he gets the full treatment.

At least, that's the way it was with Lt. Gen. Alexander R. Bolling as he passed his 58th milestone.

Following is an unofficial log of events:

The Third Army Band congregated at the general's home at 7 a. m. and serenaded him with "Happy Birthday."

Gen. Bolling

At his office he heard recorded birthday greetings from his eight major installation commanders plus commanders of several of his secondary posts.

At a parade in the afternoon, the band, playing its regular retreat, suddenly burst into "Happy Birthday" as it passed the general's reviewing stand.

The general was presented three birthday cakes and was feted at two parties.

In a speech after the Friday birthday parade, the general said:

"I hope I'll be stationed at Ft. McPherson when I celebrate my next birthday."

England's navy dates back 1,000 years to the fleet organized by King Alfred to fight the Danes.

U. S. Jaycee Chief Slates Address Here Wednesday

Dain Domich, president of the U. S. Junior Chamber of Commerce, will speak to the Atlanta Jaycees at 12:15 Wednesday afternoon in the Henry Grady Hotel's Dixie Ballroom.

Domich, a 35-year-old businessman of Sacramento, Calif., was elected to the Jaycees' top office in Minneapolis in June. He and his family now live in Tulsa, Okla., where he heads administrative work at Junior Chamber headquarters.

Son of a retired restauranteur who come to America 46 years ago as an immigrant, Domich joined a Sacramento sand and gravel company as bookkeeper on his discharge from the Army in 1945. He rose to comptroller of the company in eight years.

More Relief Indicated in Storm Areas

A modified federal policy on disaster aid may provide additional assistance for storm-damaged areas around Columbus and Warner Robins.

Civil Defense Administrator Val Peterson advised Governor Talmadge Monday it now "may be possible to extend federal assistance in some instances where the work was previously declared ineligible."

Talmadge forwarded copies of Peterson's letter to Mayors Lawrence Shields of Columbus and W. T. Giles of Warner Robins asking them to prepare detailed accounts of aid needed in accordance with the new policy.

Disaster aid was sought after storms raked the two areas last April, but under the policy then in effect, only limited assistance was made available.

Peterson mentioned specifically the Edgewood school, which was demolished by the Columbus storm, and removal of debris around Bibb City as probably eligible for aid now.

He said the same situation may prevail in other storm-stricken counties, but that "the financial condition of Columbus is such that we feel it does not warrant federal assistance" in debris removal.

District Court Slates Ward's Case for Oct. 5

Horace Ward's suit challenging the Georgia university system's segregation policy is expected to be tried Oct. 5 without further preliminary hearings, court officials said Monday.

The officials said that attorneys for Ward and the State of Georgia have agreed to dispense with a pretrial hearing, which was to have been held Sept. 2 before U. S. District Judge Frank A. Hooper.

Ward, an Atlanta Negro, filed the suit in federal court here in the summer of 1952 after vainly seeking admission to the University of Georgia Law School.

4 Youths Killed At Rail Crossing

ST. LOUIS, Aug. 31—(INS)—Four young persons were killed and three others critically injured today when the automobile in which they were riding collided with a Missouri-Pacific freight train at Sappington, a St. Louis suburb.

The dead were identified as Patricia Ann Jenicek, 17; Charles J. Kline, 17; Charles Reid, 18, and William Lee Combs, 18, all of St. Louis.

The injured are Henry A. Ruiz, 19; Gary A. Kossmehl, 17, and Caroll Holder Jr., 20, all of St. Louis.

Bring That Dip Back!

INDIANAPOLIS, Aug. 31 (AP) — Indianapolis closed its public swimming and wading pools for the season Sunday but reopened them today when the thermometer passed 95.

the slim look

Joyce creates the illusion of the slim look in complete accord with the new brush point line of fashion. Black with red, green with spice, spice with green. 11.95. Rich's Little Shoe Shop, The New Fashionable Third.

highly wrapped, highly rated

The new look is sauve and wrapped, a little unusual and very sophisticated, as in this wool jersey blouse with high, hugging neckline. Black, beige or red. 10 to 18. 12.98. Rich's Wood Valley Shop, The New Fashionable Third.

the really narrow dress

A truly knock-out version of the newly narrowed look, startlingly slim with new standaway V-neckline. Gleaming Peau de Soie in black or beige. 10 to 16. 39.98. Rich's Little Salon, The New Fashionable Third.

RICH'S PROUDLY PRESENTS THE NEW FASHIONABLE THIRD

skirts are slim and straight

The overall look is sleek, slim and willowy. The interest lies in extraordinarily beautiful woolens and subtle, unexpected details. Left to right: Imported tweed, tulip topped. Grey with coral, brown with aqua. 10 to 16. Evan Picone imported lamb's wool with hand stitchery. Mushroom brown, muted green. 10 to 18. Softly polished. The pocket flaps and belt are leather. Camel or green. 10 to 16. Each 22.98. Typical of the thoroughbred look in casuals you'll find at the Wood Valley Shop, The New Fashionable Third.

RICH'S

THE NEW FASHIONABLE THIRD

THE ATLANTA CONSTITUTION
All the news for WOMEN
Page 18 Tuesday, September 1, 1953

TOP, PFC. DELORES SHEFFIELD, SGT. PRE BALL, PFC. MARTHA DRIVER
Below, Cadet 2nd Lt. Gloria Deadwyler Learns Flight Operations From CAP Capt. Gene Nolan

CAP LADY CADETS WEAR AIR FORCE "BLUES"
From Left, Cadet Sgt. Dawn Sanderson; W. O. Phyllis Cronin

Staff Photo—Van Tool

CHARTING FLIGHTS DUTY OF FEMININE, AIR-MINDED CADETS
1st Lt. Joe Cronin, Commandant of Cadets, Instructs Pfc. Margaret Brown

Lady Cadet Corps Revived—But Grounded

By JEAN ROONEY

On week ends when most U. S. Servicewomen are changing into civilian clothes, a dozen young Atlanta girls slip into neat blue and white cotton uniforms and Air Force blue caps.

They form the Lady Cadet Corps of the Atlanta Civil Air Patrol, an auxiliary of the U. S. Air Force.

AGES 15 AND UP

The air-minded young women, age 15 up, who pursue business and school careers weekdays, are volunteers in the newly-revived feminine branch of the Atlanta CAP.

They meet from 2 to 5 p. m. Sundays at CAP headquarters at the Municipal Airport.

So far, the lady cadets are "grounded."

"Those who wish will learn to fly later," their leader, Warrant Officer Abba M. McCumber, explained Monday.

But they are learning the ground duties that keep the planes in the sky in case of an air or sea attack to the Georgia coast line, Mrs. McCumber said.

Communications, such as sending and receiving radio code, is one of their lessons.

Airport operations, such as planning flights, are also in their curriculum.

"And the girls are learning to use 'walkie talkies' for ground disaster work," Mrs. McCumber said.

AIRBORNE DUTY

The only airborne duty of the young women so far has been flying with CAP pilots as observers.

"They are learning to sight disasters and find ground markers as an extra pair of eyes for the pilot," their leader said.

Working closely with the Ground Observer Corps of Civil Defense, the lady cadets will soon participate in mock air raids, according to Mrs. McCumber.

Recruits in the corps would be welcome, she added. They should telephone Mrs. McCumber at CAlhoun 3818 or CAlhoun 6194.

Suits Call For Slim Waistline

By IDA JEAN KAIN

Fashion note: Suits are fitted and narrow, and hug the waist. And there's the tip for late summer slimming — the waistline! In another couple of weeks you'll want to zip smoothly into a suit skirt, and that calls for a neat, sweet waist. Stretch-bends-turns are wondrously rewarding. There's just nothing that helps you feel so svelte.

MEASURE WAIST

First, measure the waist. If you've been tossing calorie discretion to the summer breezes and consuming cooling beverages and delectable carbohydrates with careless abandon, you've probably added a full inch and maybe more to the middle measure. When the oblique muscles that crisscross and cover the side-front of the silhouette lose tone, the area just south of the waist bulks out. All in all, it's no help to the fit of a skirt.

Ease into some stretch-bends and be a good inch slimmer in two weeks:

Position: Stand on knees, then sit back on heels. Have arms out at sides, shoulder level. Pull up snugly with lower abdominal muscles.

Movement: Bend slowly sidewards toward right as you reach high up with left hand, and reach down with right fingers, bending until fingers touch floor. Then bend to the opposite side. In this exercise, be sure to put the emphasis on reaching up with the upstretched arm. It's slimming. Repeat slowly, half a dozen times, alternating sides.

NOW FOR SLIMMING

To put gimp in the bias muscles as you slim the waist, try this:

Position: Lying on back on floor, left knee bent, right leg straight down, arms out at floor on sides.

Movement: Twisting gently at the waistline, but keeping back on floor as much as possible, try to touch point of left knee to the floor at opposite side of right thigh. Try again, three times. Then repeat with the other knee.

Lozor Baby

Lt. and Mrs. Joseph J. Lozor announce the birth of a daughter, Susan Lucile, on Aug. 24 at the Georgia Baptist Hospital. Mrs. Lozor is the former Sarabel Horne. Lt. Lozor is serving in the armed forces overseas.

Chi Phis Set Congress Social Plans

Though many of their wives will accompany the Chi Phis to Atlanta for their Congress on Sept. 9, most of the events on the agenda will be stag. However, the feminine visitors will be included in the dinner dance to be held at the Driving Club on Friday evening, Sept. 11.

The Congress will open with installation of officers at the Driving Club on Wednesday afternoon, a model initiation by Gamma chapter and a smoker to follow at the Biltmore Hotel.

The officers to be installed are Carl J. Gladfelter of Storrs, Conn., Grand Alpha; Hugh M. Dorsey Jr. of Atlanta, Grand Eta; Russell L. Guin of Danville, Ill., Grand Gamma; John E. Oliver of Atlanta, Grand Delta; Dr. Oscar B. Williams of Austin, Tex., Grand Epsilon; Joseph W. Cooper Jr. of Kent Woodlands, Calif., Grand Zeta; the Rev. Charles L. Glenn, of St. John's Church, Washington, D. C., Grand Beta; and Judge L. Z. Rosser of Atlanta, National Director and Editor of Chakett.

Other events include a stag barbecue at the Fritz Orr Club Thursday evening, and a candlelight ceremony by Omega chapter just before adjournment on Saturday.

Huey Child Is Christened

Clara Janet Huey, small daughter of Mr. and Mrs. Clarence G. Huey, was christened at the Church of St. Thomas More in Decatur. Father Thomas Ware officiated.

Godparents were Mr. and Mrs. Leo Zuber. The baby's mother is the former Elizabeth Harrison, daughter of Mrs. John M. Harrison Sr. and the late Mr. Harrison. Her paternal grandparents are Mr. and Mrs. Clarence D. Huey.

Marcia Winn

Parent's Patience Helps Stop Children's Untruths

No one expects an adult to grovel over a mistake. He makes one, he admits it, and it is all over. No one even asks him to say how sorry he is and how he never, never will do it again.

In fact, everyone, or nearly everyone, tries to forget the mistake as quickly as possible.

It would be pleasant if parents followed this principle with children, but all too often a mistake is not taken as such. It is taken as deliberate wickedness. From it must come a complete confession followed by spoken remorse with eyes brimming and head hanging.

Parents get highly excited about lying, as they should if it is a persistent habit, but they rarely realize why or how the habit started. They never ask themselves: Was I looking for it? Did I rub it in either by insistence or lectures or soap? Did I, after the first falsehood, ever give him the benefit of the doubt?

No child is born honest. Conscience is acquired; it develops slowly, a bit here, a bit there. Children have to learn many things. They have to learn to distinguish real from make-believe. They have to learn that shunting the blame on someone else does not protect them from the consequence of an act.

Children lie to get results, to avoid over-strict punishment, and to enhance their prestige.

If you punish a lie, not by washing a mouth with kitchen soap, but by indicating that you don't approve of lying or anyone who does it, and make this clear often enough, he will stop lying in time.

On the other hand, don't set your standards so high that he will have to lie to live up to them. Make the path of truth an easy ascent. Hold his hand while he climbs. Be truthful and open with him. Let him see that understanding must be based on truth.

Photo by Constance Bannister

CHILDREN MUST DEVELOP A CONSCIENCE
Parents Should Be Understanding About Child's Mistakes

Fulton HD Clubs To Meet

Several groups of the Home Demonstration clubs of Fulton County have set meetings for this week.

Tuesday there will be two gatherings. At 10:30 a. m. the Welcome All club meets at the clubhouse and at 2:30 p. m. the Red Oak group meets at the Health Center.

The Sandtown club meets at 1:30 Wednesday at the clubhouse and on Thursday at 10:30 a. m. the Baptist Rest group meets at the clubhouse and at 2 p. m. the Union City club meets at the city hall. The Bethany-Hopewell group meets at 1:30 p. m. Friday at the clubhouse.

Festive Days Planned for Nobles' Wives

Shriners' wives, about 1,500 strong, who are expected to attend the Southeastern Shrine Association's annual convention Thursday through Saturday in Atlanta, will find special events planned in their honor, according to Jack Chambers, convention chairman.

A small luncheon is planned for wives of convention dignitaries and national officials at noon Thursday, opening day, at the Capital City Club, the chairman said.

At 4:30 Thursday, all wives will join their husbands at a feast, carnival and water show at the Shrine Temple on Ponce de Leon.

A luncheon and fashion show planned exclusively for the Shriners' wives, will be held at 12 noon Friday in the Exhibition Hall of the Biltmore Hotel. A local specialty store will furnish the fashions, with Miss Alice Bell as commentator.

The women will join their husbands at a grand ball at 8:30 p. m. Saturday at the Municipal Auditorium, closing the annual meeting.

Atlanta Girls To Attend Sweet Briar

Fourteen Atlanta girls will enroll at Sweet Briar College, Sweet Briar, Va., when school opens Sept. 21 for the fall term.

They are Misses Dorothy and Ruth Candler, Margaret Davison, Beth Denny, Carolyn Dickinson, Lamar Ellis, Joan Fisch, Laura Hailey, Nannette McBurney, Marguerite McDaniel, Frances Marbury, Nancy Pickering, Leila Welborn Thompson and Elizabeth Walker.

Basic Wonder For Fall Wear

4895 12—20; 40

by Anne Adams

Four days out of seven, this is the dress you'll reach for! It's simple enough for the office, flattering enough for a date! Fitted bodice above a flaring skirt makes your waist look thimble-size. Note the standup collar, buttoned sleeve. Sew this now!

Pattern 4895: Misses' sizes 12, 14, 16, 18, 20; 40. Size 16 takes 5⅛ yards 39-inch fabric.

Send 35 cents (coins) for this pattern—add 5 cents for each pattern for first-class mailing. Send to ANNE ADAMS, care of The Atlanta Constitution, Pattern Dept., P. O. Box 133, Old Chelsea Sta., New York 11, N. Y. Print NAME, ADDRESS, ZONE, STYLE NUMBER, SIZE.

(ADVERTISEMENT)

Stop Taking Harsh Drugs for Constipation

Avoid Intestinal Upset! Get Relief This Gentle Vegetable Laxative Way!

For constipation, *never* take harsh drugs. They cause brutal cramps and griping, disrupt normal bowel action, make repeated doses seem needed.

Get *sure* but *gentle* relief when you are temporarily constipated. Take Dr. Caldwell's Senna Laxative contained in Syrup Pepsin. No salts, no harsh drugs. Dr. Caldwell's contains an extract of Senna, *one of the finest natural vegetable laxatives* known to medicine.

Dr. Caldwell's Senna Laxative tastes good, gives gentle, comfortable, satisfying relief for every member of the family. Helps you get "on schedule" without repeated doses. Even relieves stomach sourness that constipation often brings.

Buy Dr. Caldwell's 30¢ size today. Money back if not satisfied. Mail bottle to Box 280, New York 18, N. Y.

CASSEROLE KEPT HOT IN CANDLE WARMER
Serve Savory Noodle Sauce With This Baked Tuna Fish

Baked Casserole Features Tuna for Alfresco Dining

By JEANNE HIGGINS

Select your most substantial-looking pottery tableware, a generous salad bowl, a basket for bread, your heaviest and biggest glasses for brisk iced tea, gay linens and you're ready for another of those simple alfresco meals, meaning under the big blue canopy of the sky.

FUN WITH FOODS

Oh, there's just one more thing, here's a made-to-order casserole with that same casual atmosphere. Canned tuna fish eliminates several steps of preparation, and so does the soup mix used as a base for the sauce.

Try it soon, while the season's just right.

BAKED TUNA CASSEROLE

2 cups cooked green peas
1 cup cooked white onions
1 can (7 oz.) tuna fish broken into bite size pieces
2 cups savory noodle sauce
1 cup soft bread crumbs
1 tablespoon melted butter

1. Arrange peas, white onions and tuna fish in layers in buttered casserole. Over this pour noodle sauce. 2. Top with soft bread crumbs and melted butter. 3. Bake in hot oven (450 degrees F) about 15 minutes or until crumbs are golden brown. Serves six.

SAVORY NOODLE SAUCE

2½ cups water
1 package noodle soup mix
3 tablespoons butter or cooking fat
3 tablespoons flour

1. Bring water to a boil, add noodle soup mix and cook 7 minutes. 2. Melt butter or cooking fat in a saucepan and blend in flour. 3. Gradually add soup to flour mixture and cook over low heat until thickened.

Texas Family Visits Here

A family group spending a vacation here includes Mr. and Mrs. Talbot S. Huff, Miss Millicent Huff, Miss Jane Lou Huff and Talbot Huff Jr., from Austin, Texas, who are dividing their time between Mr. and Mrs. E. Z. Huff and Mr. and Mrs. J. S. Huff.

Miss Millicent Huff, a student in the journalism department at the University of Texas, made a special tour of the Atlanta Newspapers during the week end. She is a member of the Theta Sigma Phi, national fraternity for women in journalism.

BURGLAR BARS

Enjoy Sure Protection Install Burglar Bars Estimates Cheerfully given PHONE MA. 5305

441 Memorial Dr., S. E., Atlanta
Southern Wire & Iron Works

PEACHTREE, WALTON AND BROAD

For Campus or Career . . . the accents on Youthful Sophistication

Walk-Over JR's

Black Suede with Gold Buckle
10.95

Black Suede with Benedictine Calf Trim
10.95

Black Suede Pointed Toe
10.95

MAIL ORDERS INVITED

Muse's
The Style Center of The South

SHOE SALON . . . FOURTH FLOOR

Mary Haworth

Family's Cruel Reminders Of Past Haunt Woman

DEAR MARY HAWORTH: When I was 15, I made a mistake. The man married me three months before my daughter was born but he never lived with me. I got a divorce a year later and went back to school, but it was awful. The students shunned me and my brothers and sisters were always reminding me of my past.

At 18 I quit school and married a farmer. I didn't mention my past to him, and we were happy for two years. Then our son was born and my sister came to visit, and behind my back she told my husband of my past. He began to hate my daughter, and said I'd have to put her in a home, that his son mustn't be brought up with her. I refused, and he left us.

I started over in a different state, taking both children with me, and I didn't write my people—I was afraid to. I put the children in a private school, and worked hard to give them the best in life. Now they are well-married with nice homes. I, too, married again six months ago. This time I told my husband everything, and he said "Let's forget the past; we are happy."

My son-in-law in his travels recently met one of my brothers, who told him of my past. I had a letter from my daughter, yesterday, asking the truth. What can I say to her? **V. L.**

DEAR V. L.: You were married to Ellen's father when she was born. Thus she is a legitimate child of both parents, and neither she nor her husband should give your brother's tattletale cussedness another thought. As for what to write her, why not send her this article?

As I see the picture, you've been more sinned against than sinning.

Your family's sly trampling of you, via crushing reminders and back-knifing gossip indicates that they had a hand in spoiling your life. They pushed you into the path of trouble.

As for Ellen's father; evidently he wasn't much good but, in marrying you, he acknowledged responsibility for the situation. And in so doing, he identified himself as the real wrong-doer, and you as the victim entitled to redress. After all, at 15, you were a minor, too young from the viewpoint of law to be weighed in the scales of judgment that apply to adults. Your present husband has the right idea—be happy henceforth and forget the past. **M. H.**

FANTA STEAM
World's Finest Rug Cleaning
Kills Germs—Exclusive by FLOOR MASTER, VE. 4019, AT. 2032, 3277, 5962, Nites and Sunday, CH. 7176.

congratulations to ***Alice Bell***

author of the new book every woman should read

"Beauty Can Be Fun"

sponsored by the Atlanta Charter Chapter of the American Business Women's Association

Regenstein's invites you to see Alice Bell in "The Charm Circle" today and every Tuesday at 10:15 a. m. on WAGA-TV

from Regenstein's wide collection of flattering new fall fashions

for Women

who wear half-sizes

REGENSTEIN'S *Peachtree*

Germaine Montabert's flattering hat in frosted-pink and wine can make any woman feel more beautiful, **25.00** second floor. **C. H. D. Robbin's jewel-trimmed dress** for important afternoons has lovely lines that slenderize as they give height. Navy, winter-wine or black; sizes 12½ to 20½ from a wonderful collection, **29.98** second floor. **The new look in suits** is so becoming to women. Softly curved jackets with beautiful dressmaker detailing. Suit sketched from a collection in fine worsteds, 14½ to 22½, **89.98** second floor. **The inside story is a foundation by Warner** with the art of retouching your figure to lovely new lines. Nylon satin with embroidered nylon marquisette panels; sizes 35 to 42, **25.00** third floor

Annie Lou Hardy

Teen-Age Visitors Enliven Social Scene

A trio of popular visitors is adding interest to gatherings of the teen-agers who are crowding all the fun possible into these last few days before school opens.

Pretty Diana Drexel, daughter of that former Altantan, Mrs. Anthony Drexel III of Nassau, stopped for a visit to Gayonne Dinkler en route from Rockbrook Camp where she spent the summer. On Sunday evening Mr. and Mrs. Carling Dinkler Jr. entertained at a barbecue around the grill at their home on W. Andrews Dr. in honor of their daughter and her guest.

After her visit here Miss Drexel will go to Selma, Ala., to visit her aunt, Mrs. Addison Davis, before returning to Nassau with her brother, Tony, who spent the summer with his grandmother, Mrs. Anthony Drexel Jr. on Long Island.

Arriving Wednesday from Clearwater, Fla., to visit Miss Vickie Kiser at the home of her mother, Mrs. Virginia M. Kiser on Brighton Rd. is Miss Nina Duane of Wilmington, Del., her roommate at Rogers Hall in Lowell, Mass. On Saturday Miss Kiser will be hostess at a soft drink party for Miss Duane. The two girls will again room together when they resume their studies at Rogers Hall.

A third teen-age visitor is Miss Mary Jean Cook of Albany, daughter of those former Atlantans, Mr. and Mrs. B. Frank Cook, who is the guest of Miss Suzanne Meadow. Miss Meadow was hostess at a soft drink party for Miss Cook last week at her Ivy Rd. residence.

VACATIONISTS—*Mr. and Mrs. John Waters of Marietta were photographed at the Macfadden-Deauville Cabana Club where they were entertained during a late summer vacation to Miami and Miami Beach.*

MR. AND MRS. BOLLING JONES are guests of Mr. and Mrs. Robert W. Woodruff at their TE Ranch at Cody, Wyo.

AN OVERNIGHT PACK TRIP was one of the experiences enjoyed by Mrs. Donald McClain on her visit to Cataloochee Ranch at Waynesville, N. C., where she was the guest of Mr. and Mrs. Robert Vance of Columbus, Ohio. She returned on Sunday.

LT. ALEX C. KING III spent the week end with his parents, Mr. and Mrs. Alex King Jr., on Andrews Dr. en route from Ft. Jackson to his new assignment at Ft. Benning.

MR. AND MRS. BAXTER JONES have returned from a two-week trip to Toronto, Boston and New York. In Toronto they visited those former Atlantans, Mr. and Mrs. Randolph Berry, and in Boston they attended the meeting of the American Bar Association.

MRS. NAT HARRISON JR. and her son, William Henry, born Aug 22 at Georgia Baptist Hospital, have returned to their home on The Prado. Mrs. Harrison is the former Marion Bell.

AFTER SPENDING THE SUMMER with relatives in England, Miss Rose Moran has returned to her home on Standish Ave.

DR. AND MRS. THOMAS N. GUFFIN and their small daughter, Martha Ellen, have moved into their new home at 1476 Sheridan Pl., N. E.

LEAVING TODAY for Indian Rock, Fla., are Mr. and Mrs. F. L. Breen Jr., their daughter, Kathy, and F. L. Breen Sr. They will return in time to welcome Mrs. Breen Sr. on her return from Europe where she spent the summer studying art in Southern France. She will resume her teaching at the Atlanta Art Institute late in September.

DR. AND MRS. W. L. FUNKHOUSER returned Monday from Franklin, N. C., where they spent the past two weeks at Trimont Inn.

MR. AND MRS. C. A. POWELL and daughters, Virginia and Trudie, have returned to New York after a visit to Mr. and Mrs. A. L. Smith and Mr. and Mrs. A. N. Powell.

AFTER A VISIT to Mr. and Mrs. A. A. Clarke on Mt. Paran Rd., Chief Radioman Albert A. Clarke III, USN, Mrs. Clarke and their daughters, Sharon Lee and Deborah Ann, have sailed for a two-year residence in Naples, Italy. Mr. Clarke was previously stationed at Norfolk, Va.

DON BLOODWORTH, David Thomas, Tony Awtrey and Marshal Mahone are in Mexico City. They will tour interesting cities and resorts of Mexico before returning Sept. 15.

STAR GAZER

By CLAY R. POLLAN

Your Daily Activity Guide According to the Stars.

To develop message for Tuesday, read words corresponding to numbers of your Zodiac birth sign.

Sign	Numbers
ARIES MAR. 22 – APR. 20	3-28-54-74 75-76-83-88
TAURUS APR. 21 – MAY 21	32-33-47-56 58-60-82-85
GEMINI MAY 22 – JUNE 22	4-14-25-30 45-57-62
CANCER JUNE 23 – JULY 23	2- 8-21-26 53-67-69
LEO JULY 24 – AUG. 23	34-36-38-40 46-49-50
VIRGO AUG 24 – SEPT 22	59-63-64-65 71-73-77
LIBRA SEPT. 23 – OCT. 23	6-11-12-20 29-43-80-81
SCORPIO OCT 24 – NOV 22	13-16-17-23 27-66-68
SAGITTARIUS NOV 23 – DEC. 22	18-19-24-31 37-52-79-86
CAPRICORN DEC. 23 – JAN. 20	41-48-51-55 61-70-72
AQUARIUS JAN. 21 – FEB. 19	1- 5- 7-10 15-35-87-90
PISCES FEB 20 – MAR. 21	9-22-39-42 44-78-84-89

1	Don't	31	Do	61	May
2	Final	32	A	62	Duties
3	Change	33	Fine	63	To
4	Avoid	34	You're	64	Buck
5	Misplace	35	Important	65	Up
6	Go	36	Taking	66	Reward
7	Things	37	Where	67	With
8	Agreements	38	Things	68	Today
9	Do	39	To	69	Success
10	Today	40	A	70	Materialize
11	Slowly	41	A	71	Against
12	In	42	Arouse	72	Today
13	A	43	To	73	Stiff
14	Letting	44	Animosity	74	May
15	Particularly	45	You	75	Be
16	Good	46	Bit	76	What
17	Deed	47	Old	77	Competition
18	Make	48	Chance	78	In
19	Old	49	Too	79	To
20	Anything	50	Seriously	80	Borrowing
21	Can	51	To	81	Lending
22	Nothing	52	Possible	82	Met
23	Brings	53	Made	83	You
24	Things	54	Scene	84	Your
25	People	55	Profit	85	Today
26	Be	56	Friend	86	Economize
27	Its	57	From	87	Papers
28	Of	58	May	88	Need
29	Pertaining	59	Apt	89	Friends
30	Distract	60	Be	90	Notes

9/1

Good · Adverse · Neutral

Staff Photo—Tom Aldred

MAMMOTH CAVE PENNANT ADDED TO ATLANTAN'S BEDROOM DECOR
From Left, Miss Glenn Candler's Latest Pin-up Admired by Clarisse Hannah.

Vacation Vibrations

Atlantans Visit Mammoth Cave

By YOLANDE GWIN

An experience which she described as "like stepping from a Turkish bath into an ice cellar" will never be forgotten by Miss Glenn Candler, young daughter of Mr. and Mrs. C. H. Candler Jr., who visited Mammoth Cave for her vacation.

(One of a series)

"I have wanted to go there as long as I can remember," she said in discussing her visit to the largest known cavern in the world. "It was far more wonderful and strange than I could have ever imagined. Mother went with me and we stayed three days. There were small cabins near the cave's mouth where we spent the night.

"We went on the longest tour. It was seven miles and took seven hours. The cold dampness never varied during the trip. The temperature remained about 54 degrees the entire time.

"All of us carried lanterns and everything was explained by our guide. We had several stops along the tour including lunch at the Snowball dining room. Everybody wore sweaters and top coats and one woman on the party had on ear muffs."

Lunch consisted of two sandwiches, a package of potato chips, crackers, an orange, cookies, soup and hot coffee.

Due to the continued chillness, Miss Candler said that frequent coffee stops were made.

The Atlanta schoolgirl and her mother "took in everything" on the tour. They rode across the Echo River which found its gloomy way through the miles of darkness beyond the reach of life.

"We were in a flat-bottomed boat which was about two feet deep in its center portion. It was a rather spooky feeling to be in the vastness of the cave. I kept thinking there was no change of season, no sounds from the outer world, no day nor night and no change of time.

"Once we stopped at the yawning mouth of a huge black pit that was more than 25 feet wide. I think we were all frightened. The guide said there was no cause to worry, for nobody had fallen in yet! Then another time when he saw some of us looking up at the great walls of crystallized rocks he said not to worry about them either, for until that time none of them had fallen on tourists!"

Your Stars Today

DAILY GUIDE—Try to find something to be enthusiastic about today. Dullness has no part in today's activities. So many people miss so much because they lack appreciation of the little wonders which are all about us. We live in a fascinating world full of the most amazing things. Perhaps today you can take time out to look away from the daily rut of activities and discover something to stir your imagination. It is a day for gaining confidence, spreading cheer and exploring the unknown or little known realms of the world around us. It is an energetic day which should bring benefits to those who make wise use of the many opportunities.

HAPPY BIRTHDAY, VIRGO! You are one of those who could make these days count heavily in your favor. You should be feeling energetic and eager to start some new project or get back to the old one with new enthusiasm. Seek promotion if you deserve it, and bring your business or career affairs to a peak before May of next year. After that the emphasis will be on social activities, club work or pleasant associations with your loved ones. If you are unattached, it might bring romance or friendship with unusual people. Right now the accent is on you, so get busy promoting yourself. In the late fall you may have to settle down to routine, mental concentration.

Women Threaten Male Roles In Today's Occupations

It's a man's world, but not for long, judging from a report released through the Atlanta office of the Commerce department.

The 17th decennial census shows thousands of women in the Southeast are serving in strictly male occupations.

For example:

There are 14 women railroad conductors, 35 female locomotive engineers and 16 feminine locomotive firemen in Alabama, Florida, Georgia, Mississippi, Tennessee and the Carolinas.

That isn't all.

Among working women there are 45 blacksmiths, 504 job setters and metal machinists, 213 airplane mechanics and repairmen, 257 plumbers and pipe fitters, 13 structural metal workers, 55 plasterers and 9 toolmakers, die makers and setters.

Five Southern women hold the man-sized jobs of blaster and powderman, while 35 other members of the so-called "weaker sex" serve as boatmen, canalmen and lock keepers.

Also in the region are 36 women railroad brakemen, 36 chainmen, rodmen and surveying axmen, 5 bus and street railway conductors, 72 metal filers, grinders and polishers, and 44 furnacemen, smeltermen and pourers.

Four hundred fifty-seven females are listed as mine operatives and laborers, 320 oilers and greasers and 149 sailors and deck hands.

The rank of bartenders include 618 women, while 72 bootblacks are of the feminine gender. Gals also fill 239 posts as fishermen and oystermen, 68 are sheriffs and bailiffs and 205 are policemen and detectives.

FOR THE MOST WONDERFUL WINTER WEARABLES
PRICED AMAZINGLY LOW
SHOP THE WEST END
CHILDREN'S SHOP
Plaza Shopping Center
Opposite Sears
Sizes Thru 12 Years—Girls' and Boys'
Free Gift Wrapping
Every Item Unconditionally Guaranteed!
Juvenile Furniture and Accessories
Huge Christmas TOY Stock Ready for You!
Use Our Convenient Lay-Away Plan!
Shop at the
CHILDREN'S SHOP
1865 Piedmont Rd., N. E., AT. 9611
577 Ashby St., S. W., FR. 5337
West End Shopping Center Opposite Sears
477 Flat Shoals Ave., S. E., AL. 9575

SUSAN EDERER
Secretary
R.C.A. Victor Division
STENO OF THE MONTH
For a Better Job—More Pay
BE A SECRETARY
Learn Speedwriting
No Signs—No Symbols—Uses ABC's
SHORTHAND IN 6 WEEKS
k u re th? if so u k ri 120 wpm + gt mo pa.
Write or Phone for FREE Catalog
MASSEY BUSINESS COLLEGE
170 Peachtree St., N. W. AL. 7876

Mrs. Loyd, Joe Cheek Are Married

At a late afternoon ceremony solemnized at the Mikell Chapel of St. Philip's Cathedral, Mrs. Joan Anderson Loyd, daughter of Mr. and Mrs. Ralph V. Anderson, was married to Bun Joe Cheek of Albany, with Dean Alfred Hardman officiating.

After the ceremony, Mr. and Mrs. Anderson were hosts at a reception at their home on Sandy Springs Circle. Mr. Cheek is the son of Mr. and Mrs. B. B. Cheek of Roswell.

Mrs. H. H. Tankersley was matron of honor, and Bill Fergurson was best man. Charles Allen Smith and Bill Baldwin ushered.

After a wedding trip to the mountains, the couple will reside in their recently completed home in Albany where Mr. Cheek is associated with General Electric Supply Co.

CENTRAL NOW "GLORY ALLEY" and "OUTPOST IN MALAYA"

GROVE BE. 3336 TODAY "MOULIN ROUGE" TECHNICOLOR—JOSE FERRER

HILAN EL. 1441 NOW PLAYING 3 DIMENSION—In Color "CHARGE AT FEATHER RIVER" GUY MADISON • FRAND LOVEJOY

RHODES EL. 7919 NOW "White Witch Doctor" Robt. MITCHUM-Susan HAYWARD TECHNICOLOR Giant Panoramic Screen New Stereophonic Sound!

ART P'TREE AT 13th EM 3022 LAST DAY CONTINUOUS FROM 3 P. M. COLUMBIA PICTURES presents STANLEY KRAMER'S Production of THE 5000 FINGERS OF DR. T Color by Technicolor starring PETER LIND HAYES and MARY HEALY

RIALTO NOW PLAYING THE MOON IS BLUE

NOW FOX 2nd Week SEE SHANE AND YOU'LL SAY IT'S GREAT! ALAN LADD · JEAN ARTHUR · VAN HEFLIN TECHNICOLOR ON THE MAGNASCOPE SCREEN Plus AMAZING NEW STEREOPHONIC SOUND —Added— Worldwide News Tweety Pie Cartoon PRICES: Matinee 67c Night 85c Children 25c

NOW Paramount ALWAYS COOL! The most breath-taking man-hunt and flaming love that ever criss-crossed the screen! 3D INFERNO TECHNICOLOR Starring ROBERT RYAN · RHONDA FLEMING · WILLIAM LUNDIGAN —Added Units— World News Popeye Cartoon Sports Novelty PRICES: Matinee .....77c Night ......$1.00 Children .....35c (Tax and Viewers Incl.) Night Prices Sat.-Sun.

ROXY NOW Filmed from dawn to dust on the streets of Chicago. "CITY THAT NEVER SLEEPS" with Gig Young Mala Powers ALSO— JOHN WAYNE in "A Man Betrayed"

To Amuse Us Today

At the Theaters

ART—"The 5,000 Fingers of Dr. T." Peter Lind Hayes, Mary Healey. At 3:30, 5:30, 7:30, 9:30.
FOX—"Shane." Alan Ladd, Van Heflin. At 12:30, 2:45, 5:05, 7:20, 9:40.
LOEW'S—"Great Sioux Uprising." Jeff Chandler. At 11, 12:50, 2:40, 4:30, 6:20, 8:10, 10.
PARAMOUNT — "Inferno." Robert Ryan, Rhonda Fleming. At 11:20, 1:04, 2:48, 4:32, 6:16, 8, 9:44.
RIALTO—"The Moon Is Blue." Maggie McNamara, William Holden, David Niven. At 11:25, 1:27, 3:29, 5:31, 7:33, 9:35.
ROXY — "City That Never Sleeps." At 12:15, 3:25, 6:35, 9:50. "A Man Betrayed." John Wayne. At 10:45, 1:55, 5:10, 8:20.

Neighborhood Theaters

AVONDALE—"Pony Soldier." Tyrone Power. Technicolor.
BROOKHAVEN—"Hans Christian Andersen." Color. Danny Kaye.
BUCKHEAD—"Charge at Feather River." 3-D in color. Guy Madison.
CENTRAL—"Glory Alley" and "Outpost in Malaya."
DEKALB-DECATUR—"Dream Wife." and "A Queen Is Crowned." Color.
EAST POINT—"Charge at Feather River." 3-D in color.
EMORY — "Story of Three Loves." Technicolor. Kirk Douglas.
EMPIRE — "Dangerous When Wet." color, and "Loose in London."
EUCLID—"Salome." Color. Rita Hayworth, Stewart Granger.
FAIRFAX — "White Witch Doctor." Susan Hayward. Technicolor.
FULTON—"Column South." Audie Murphy, Joan Evans.
GARDEN HILLS—Starts Thursday. "Dream Wife." Cary Grant.
GLEN—"The Lady Wants Mink." Technicolor. Dennis O'Keefe.
GORDON—"Charge at Feather River." 3-D in natural color.
GROVE—"Moulon Rouge." Technicolor. Jose Ferrer. At 2:15, 4:50, 7, 9:15.
HILAN—"Charge at Feather River." 3-D in color. Guy Madison.
KIRKWOOD—"Charge at Feather River." 3-D in color. Guy Madison.
MADISON—"Lovely to Look At." Color. Red Skelton.
MOUNTAIN—"Bomba and the Jungle Girl" and "I Don't Care Girl."
PLAZA—"Ride Vaquero." Technicolor. Robert Taylor, Ava Gardner.
PONCE DE LEON—"Anna." Silvana Mangano, and "Keep 'Em Flying."
RHODES—"White Witch Doctor." Color. Susan Hayward.
TECHWOOD—"Anna." Silvana Mangano, and "Face to Face."
TEMPLE—"Desert Rats." Richard Burton, James Mason.
TENTH STREET — "Pick Up on South Street." Richard Widmark.

Drive-In Theaters

BANKHEAD—"Great White Hunter." Gregory Peck. "Captain Kidd."
PEACHTREE—"Story of Three Loves" and "Remains to Be Seen."
PIEDMONT — "Salome." Technicolor. Rita Hayworth, Stewart Granger.
ROOSEVELT — "Dangerous When Wet." Color. "Keep 'Em Sluggin'."
SCOTT—"White Witch Doctor." Robert Mitchum, Susan Hayward.
STARLIGHT—"Salome." Technicolor. Rita Hayworth, Stewart Granger.
STEWART — "Salome." Technicolor. Rita Hayworth, Stewart Granger.
(54) FOREST PARK—"Abbott-Costello Meet Invisible Man." "Desperate Search."
(85) FAYETTEVILLE—"Submarine Command."
(12) LITHONIA-CONYERS—"Million Dollar Mermaid." Technicolor.

Colored Theaters

ASHBY — "I Confess." Montgomery Clift, Anne Baxter.
CARVER—"Dangerous When Wet." Technicolor. Esther Williams.
EIGHTY-ONE — "Springfield Rifle." Gary Cooper, and "Africa Screams."
FORREST—"Springfield Rifle" and "Africa Screams," Abbott-Costello.
ROYAL — "I'll See You in My Dreams" and "Most Beautiful Girls in the World."
RITZ—"I'll Get You." George Raft. Plus 3-D Comedy.

Dine and Dance

ATLANTA BILTMORE TERRACE—Dining and dancing to Wade Creager's Orchestra. In air-conditioned Empire Room in case of rain.
HENRY GRADY PARADISE ROOM. Gene Austin and "Autumn Follies." At 1:15 and 9:45. Dogwood Lounge from 5 p. m.
ZEBRA LOUNGE—Patti Goodman at the piano. Open from 3 p. m.

Amusement Park

FUN CITY (Lakewood Park)—Daily 7 to 11 p. m. Sunday 2 to 11 p. m. Thirty shows, rides. Free gates.

3-D IVINE (Virginia Mayo) and DISNEY
3-D HOWARD HUGHES presents DEVIL'S CANYON starring VIRGINIA MAYO DALE ROBERTSON Color by TECHNICOLOR
Plus The Screen's First Animated Cartoon in 3-DIMENSION WALT DISNEY'S MELODY First of the "Adventures in Music" series! Color by TECHNICOLOR
Starts THURS. Paramount

COOL LOEW'S NOW The Great SIOUX UPRISING Technicolor Starring JEFF CHANDLER FAITH DOMERGUE · LYLE BETTGER

DANNY DEMETRY'S Zebra Lounge OPEN DAILY 3 P. M. PATTI GOODMAN Direct From Roosevelt Hotel, Jacksonville HOWELL HOUSE LOBBY

COOL Dining Dancing ASSURED ON THE GARDEN TERRACE OR THE AIR-CONDITIONED Empire Room WADE CREAGER'S MUSIC BILTMORE

STARLIGHT PIEDMONT STEWART Drive In Theatres LAST 2 DAYS Columbia Pictures presents RITA HAYWORTH STEWART GRANGER in SALOME Co-Starring CHARLES LAUGHTON with JUDITH ANDERSON · Sir CEDRIC HARDWICKE BASIL SYDNEY · MAURICE SCHWARTZ ARNOLD MOSS · ALAN BADEL Color by Technicolor
Starts THURSDAY Robert TAYLOR Ava GARDNER Howard KEEL in MGM's "RIDE, VAQUERO!" (THE BEAUTY AND THE OUTLAW) Photographed in ANSCO COLOR Print by Technicolor

NOW PLAYING DRIVE-IN THEATRES
BANKHEAD 3350 BANKHEAD HIGHWAY BE 2811 "GREAT WHITE HUNTER" Gregory Peck—Joan Bennett and "CAPTAIN KIDD"
PEACHTREE P'TREE BLVD at CHAMBLEE 47 2010 "STORY OF THREE LOVES" Kirk Douglas—Leslie Caron "REMAINS TO BE SEEN" June Allison—Van Johnson
PIEDMONT PIEDMONT at LINDBERGH EX 2211 "SALOME"—Technicolor Rita Hayworth—Stewart Granger Charles Laughton
ROOSEVELT ROOSEVELT HIGHWAY CA 8714 "DANGEROUS WHEN WET" Technicolor Esther Williams—Jack Carson "KEEP 'EM SLUGGIN'"
SCOTT SCOTT BLVD at LAWRENCEVILLE H'WAY DE 9484 "WHITE WITCH DOCTOR" Robert Mitchum Susan Hayward
STARLIGHT 2000 MORELAND AVE DI 3661 "SALOME"—Technicolor Rita Hayworth—Stewart Granger Charles Laughton
STEWART STEWART at CLEVELAND CA 4477 "SALOME"—Technicolor Rita Hayworth—Stewart Granger Charles Laughton
Children UNDER 12 ADMITTED FREE

Transactions on the New York Stock Exchange

NEW YORK, Aug. 31—(AP)—

A

Stock	Sales in 100s	High	Low	Close	Net Chge.
AbbottL	11	41⅛	40⅞	40⅞	—⅜
Dopf	1	101½	101½	101½	
ABCVend	15	8⅞	8⅝	8⅝	—⅜
ACFBrill	30	5	4½	4¾	—⅜
AcmeStl	10	22⅛	21¾	21¾	—½
AdamsExp	3	28	27⅝	27⅝	—1
Addressog	1	51⅛	51⅛	51⅛	—¼
Admiral	56	24¼	23½	23¾	—¼
AirGEq	13	8⅜	8	8⅛	—⅜
AirReduc	17	23⅜	23⅛	23⅛	—⅜
Do pf	2	102	101⅞	101⅞	—⅜
AlaskaJun	33	2⅝	2½	2½	
Aldens	6	19	18¼	18¼	—1
AllegCp	78	3½	3¼	3⅜	—¼
Do pf	1	139	139	139	—1
Doprpf	.90	79	79	79	—1
AllegLSt	18	28¾	28	28	—1⅜
Do pf	2	93	93	93	—⅞
Alleg&Wes	.10	88¾	88¾	88¾	—¾
AllenInd	6	9	8¾	8¾	—¼
AlliedCh	14	67¾	66½	66½	—1
AlliedKid	3	19½	19½	19½	—¼
AlliedMills	4	25½	25	25	—⅜
AlliedStrs	22	37⅞	37¼	37¼	—⅜
AllisChal	41	45⅝	44⅛	44⅝	—⅞
Do pf	1	90¼	90¼	90¼	—1¼
AlphaPC	2	43¼	43	43	—1
AlumLtd	40	46⅜	45¼	45¾	—⅝
AlumCoAm	35	47¼	45¼	46	—1¼
AmalLea	9	2½	2⅜	2⅜	—⅛
AmeradaP	22	159½	158⅛	158⅛	—⅞
AmAgCh	5	66	64	64	—2
AmAirlin	112	12¾	12¼	12⅜	—½
Do pf	2	77	75⅞	75⅞	—1⅞
AmBaker	2	27¼	27¼	27	—¼
AmBkNote	5	16⅞	16½	16½	—¾
Do pf	.10	95¼	95¼	95¼	—¾
AmBosch	72	7¼	6¼	6⅜	—¾
AmBrShoe	3	37	37	37	—¾
Dopf	1	95¼	95¼	95¼	
AmBPar	56	14⅛	13⅝	13⅝	—⅜
Dopf	21	16½	16⅜	16⅜	—⅛
AmCbl&R	35	4¾	4½	4½	—⅛
AmCan	69	34	33⅜	33⅜	—⅞
AmCar&F	14	35¼	33⅜	33⅜	—1¾
Dopf(7)	2	78	78	78	—⅞
AmCh&Cbl	7	29	28⅛	28⅛	—⅞
AmChicle	4	46½	46½	46½	—⅞
AmColorty	7	19¾	19⅝	19¾	+¼
AmCrystS	3	22⅝	22¼	22¼	—¾
AmCyan	50	45⅞	44½	44¾	—⅜
AmDistil	9	33½	32½	32½	—⅝
AmEncaustT	6	7½	7¼	7¼	—⅛
AmExport	10	14⅞	14⅝	14⅝	—⅛
A&FPw	116	8¾	8¼	8⅜	—⅛
AmGas&El	47	30½	29½	29½	—⅞
AmHawSS	8	58⅛	58	58	—1
AmHide&L	5	3¾	3¾	3¾	—⅛
AmHPd	13	40½	40¼	40¼	—¼
AmIce	5	7⅝	7½	7½	—¼
AmInv	1	22¾	22¾	22¾	—⅛
AmLoco	22	14½	14	14	—⅜
AmM&Fdy	38	21¼	20¾	20¾	—⅜
AmMch&M	6	17½	16⅞	16⅞	—⅞
AmMetal	12	19¾	19⅛	19¼	—¾
AmMetPd	5	15½	15⅛	15½	—¾
AmMolass	4	7¼	7¼	7¼	+⅛
AmNGas	13	34⅛	33⅝	33⅝	—½
AmNews	4	29¾	28⅝	28⅝	—⅞
AmOptical	7	32	31½	31½	—½
AP&CB	3	30½	30¼	30¼	—⅝
AmRad	34	13½	13⅛	13⅛	—⅜
AmSafRaz	18	7⅛	6¾	6¾	—⅜
AmSeat	12	19⅛	18⅛	18⅛	—⅞
AmShBd	1.00	51	50⅜	50⅜	—⅛
AmSmelt	31	29⅛	28⅛	28¾	—½
Dopf	.80	142¾	142	142	+¼
AmSnuff	2	39¼	39	39	+¼
AmStlFd	22	29⅜	28	28⅜	—1¼
AmStrs	2	42½	42⅜	42⅜	—⅛
AmSugar	6	51¾	51	51	—¾
Dopf	1.00	125	124⅞	125	
AmSumTob	14	14½	14⅛	14⅛	—⅝
AmT&Tel	143	154⅞	154	154	—⅝
AmTob	21	74	73	73	—1⅜
Dopf	.10	135¼	135¼	135¼	
AmVisc	25	41¾	41¼	41½	—¼
Dopf	.60	115	114	114	—1½
AmWatWk	28	9½	9¼	9⅜	—⅛
AmWoolen	33	16⅝	16	16⅛	—⅝
Dopf	1.20	74	74	74	—1¼
Doprpt	.30	66	66	66	
AmZinc	6	14⅛	13¾	13⅞	—⅜
Dopf	.20	73¾	73¾	73¾	—1
AnacCop	58	32⅝	32	32¼	—½
AnW&C	1.20	46¾	46½	46½	—½
AnchHGl	26	25⅜	25⅛	25⅛	—⅜
Dopf	2.80	96	96	96	
AndClayt	4	35	34½	34½	—1⅛
AndPrIO	26	44⅝	42⅛	42½	—2½
AndesCop	1	9½	9½	9½	—½
APWProd	2	3⅜	3⅜	3⅜	—⅛
ArchDan	7	31½	31	31	—½
ArgoOil	25	18	16⅝	16⅝	—1⅜
ArmcoStl	36	34⅜	33½	33½	—⅝
Armour	158	9¼	8¾	8⅞	—⅜
ArmstCk	5	52¼	52	52	—⅝
Dopf	.20	105	105	105	+½
Artloom	4	7⅜	7	7	—⅝
Arvin Ind	14	26½	26	26	—½
AshlOil	63	12¾	12	12⅛	—⅞
Dopf	2	24¼	24¼	24¼	—⅛
AssoDryG	7	19¼	19⅛	19⅛	—⅛
Do1pf	.70	90¼	90¼	90¼	+¼
Do2pf	.60	95½	95	95½	
Assoc Inv	4	27½	27	27	—½
Atchison	31	91½	89½	89¾	—1½
Do pf	1	52¾	52¾	52¾	—¼
Atl City El	1	28⅛	28⅛	28⅛	+⅜
Do pf	.30	92¾	92¾	92¾	+1
AtlCstLine	16	91	87½	87½	—1½
Atl Refin	87	28	27	27⅝	—⅝
Do pf	.50	92	91	92	+1
Atlas Cp	19	29	29	29	
Atlas Pdr	1	32	32	32	—1
Aust Nich	5	6	6	6	—⅛
Autocar	15	10	9½	9½	—⅛
Autom Cant	1	15	15	15	
Avco Mfg	359	5⅝	5½	5½	—⅛

B

Stock	Sales in 100s	High	Low	Close	Net Chge.
Babbitt	7	5¾	5½	5½	—⅜
Babcock&W	8	38⅜	37⅞	38	—1
BaldLima	81	8⅞	8⅝	8⅝	—⅛
Balt&Oh	266	23⅜	22¼	22⅜	—¾
Do pf	25	45¼	44⅝	44¾	—¾
Bang & Ar	2	18¾	18½	18½	—½
Barber Oil	7	43½	41½	41½	—2½
BathIrWk	3	20½	20¼	20¼	—⅛
Bayuk Cig	3	10	10	10	
Beat Fds	6	38¾	38½	38¾	—⅛
Do pf	6.10	92	91⅜	91⅜	
Do pf	1.00	103	102⅝	102⅝	—⅛
Beaunit M	8	17⅝	17½	17½	—⅛
Beech Airc	2	10½	10½	10½	—½
BeechCrk	.80	33¼	33¼	33¼	—½
Beech Nut	1	28¼	28¼	28¼	—⅛
BeldHem	1	11⅞	11¾	11¾	—⅛
Bell Airc	6	20	20	20	
Bell&How	4	17¼	16½	16½	—½
Bendix Av	28	55½	54½	54½	—1⅛
Benef Ln	4	35¾	35½	35½	—¼
Benguet	509	1¼	1⅛	1¼	
Best&Co	4	25¼	25⅛	25⅛	
BestFds	19	34½	33¾	33¾	—1⅛
BethStl	107	48¾	47⅛	47⅛	—1⅝
Do pf	1	140	140	140	
BigeSan	14	12½	12⅛	12⅛	—⅜
Black&Dec	5	37¼	36½	36½	—⅞
BlawKnox	16	16½	15¾	15¾	—⅜
Bliss&L	3	22¼	22	22	—¼
BlissEW	16	13¼	12⅞	12⅞	—⅜
BlocksCh	3	24½	24	24	—¼
BoeingAirp	67	41	38¾	39¼	—1½
BohnAlum	5	17¼	16¾	16¾	—½
BonAmiA	.10	25	25	25	
Do B	2.00	7⅝	7½	7½	—¼
BondStrs	21	13⅝	13⅜	13⅜	—⅛
Borden	14	57½	56⅞	57	—⅞
BorgWarn	14	67¼	66	66¼	—1⅛
Bost&Me	31	8½	8⅛	8⅛	—⅜
Do pf	5	37	36½	36½	—½
BowRBear	1	26¼	26¼	26¼	+⅛
BranAirw	25	7½	7⅛	7⅛	—⅜
BridgBrass	26	23¼	23⅛	23⅛	—¼
BriggsMf	9	35	33⅝	33⅝	—⅞
Briggs&St	1	36	36	36	—¼
BristMy	2	19¼	19	19	—⅜
BklyUGas	1	23⅝	23⅝	23⅝	—⅛
Do pf	1	47½	47½	47½	—½
BrunBalke	3	17	16⅞	16⅞	—⅛
BucyErie	23	23	22¼	22½	—⅞
BuddCo	42	12⅜	11⅞	12	—⅜
Do pf	1	80⅜	80⅜	80⅜	—⅛
BufForge	1	49	49	49	—¾
Bullard	56	23⅞	23	23¼	—¼
BulovaWat	2	38½	38½	38½	
BurlMills	39	12⅛	11⅞	11⅞	—¼
Do pf	.20	79	79	79	—1
Burroughs	18	14	13⅞	14	—⅛
BushTerm	2	12	12	12	—⅛
ButlerBr	6	12⅞	12⅝	12⅝	—¼
Do pf	.50	79	79	79	
ButteCop	8	7¼	7	7¼	—⅛
ByronJack	5	18	17¼	17½	—¾

C

Stock	Sales in 100s	High	Low	Close	Net Chge.
CalPack	11	23¼	23	23	—⅛
CallahanZ	26	1⅞	1¾	1¾	—⅛
Calum&H	41	7⅝	7⅜	7⅜	—⅛
CampbWy	7	22¼	22	22	—⅛
CanDry	18	11	10¾	11	
Do pf	2.50	92	92	92	
CdnPac	134	23¾	22¾	23	—¾
CapitalAirl	21	10½	10¼	10⅜	—⅛
Carborun	4	27	27	27	
CareyPhil	9	17¼	17	17	—⅜
CaroC&O	.30	106	106	106	
CaroP&L	9	38¼	38	38	—⅛
CarpenStl	3	40¾	40	40	—1½
CarrierCp	68	39⅜	37⅝	38	—1⅜
Do pf	1	60	60	60	—3¼
Carr&Gen	9	13	12⅞	12⅞	—⅛
CaseJI	18	17¼	16⅝	16¾	—¼
CaterTrac	8	49¾	49¼	49¼	—¼
Celanese	50	23⅝	22⅞	22⅞	—⅝
Do pf	.20	116½	116½	116½	—1½
Do cv pf	3	80	79¼	79¼	—¾
Celotex	21	16¼	16	16	
CnAguir	18	20½	20¼	20¼	—⅜
CenFdy	5	5¾	5¾	5¾	
CenGaRy	7	34¼	32⅝	32⅝	—1⅝
Do pf	1	66	66	66	—½
CenHudG	7	12¼	12¼	12¼	—⅛
CenIllLt	6	37⅞	37⅜	37⅞	+¼
Do pf	.10	103	103	103	—¾
CenIllPS	10	18¾	18¼	18¼	—¼
CenRRNJA	5	19	18¼	18¾	—¼
Do B	3	19¼	19	19	—1
Cen:SW	23	19⅞	19⅝	19⅝	—¼
CenturyRib	3	7¼	7	7	—¼
CerdePas	21	21⅞	21	21⅛	—¼
Cert-teed	19	12⅝	12	12	—⅝
ChainBelt	1	31	31	31	+¼
ChanPap	10	30¾	29¾	29¾	—1¼
Do pf	.20	99½	99½	99½	
CheckerCab	6	5	5	5	—¼
ChesCpVa	2	27½	27½	27½	—¼
Ches&Oh	81	35¼	33½	33¾	—1⅜
ChicagoCp	27	19¾	19	19	—¾
Chi&EIll	16	15⅝	15¼	15¼	—⅜
Do A	13	23	21	21	—1¼
ChiGtW	14	19¼	18	18¼	—1⅛
Do pf	6	29	28⅝	28⅝	—⅞
ChInd&LA	11	14	13¼	13⅜	—¾
ChInd&LB	5	7⅝	7½	7½	—⅛
CMSP&P	112	14⅞	14	14⅛	—¾
Do pf	24	43¾	42⅞	43	—¾
Chi&NW	36	16½	15½	15⅝	—⅞
Do pf	10	39½	37¾	38¼	—1¼
ChiPneuT	35	45¾	43	43¾	—1⅝
Do pf	2	60	59	59	—9
ChiRI&Pac	52	66½	65¾	65¾	—1
ChickCot	4	11¼	11¼	11¼	
Childs	26	2½	2¼	2¼	—¼
Docvpf	2	9¼	9¼	9¼	—⅛
ChileCop	.30	24⅝	24½	24½	—⅛
Chrysler	131	67	65⅝	65⅞	—1¼
CinG&E	13	19¼	18¾	19	—¼
Do pf	1.00	92½	92½	92½	—½
CinMilM	5	43⅝	43⅜	43⅜	—⅛
CITFinan	41	26⅛	25½	25½	—¼
CitiesSvc	47	77½	76	76	—2
CityInvest	2	11½	11	11	—¾
CityProd	3	31½	31¼	31¼	—⅛
CityStrpf	.40	77¾	77¾	77¾	
ClarkEquip	7	35	34	34	—1¼
ClevElIll	5	50⅞	50½	50⅝	—¼
Do pf	.20	107	107	107	+1
Clevite	10	20¼	19⅞	19⅞	—1
ClimaxMo	39	36½	34⅝	34⅞	—1¾
ClintFd	10	27¼	26⅝	26⅝	—½
Do pf	3.40	96½	95	95	—¼
Clopay	7	2½	2½	2½	
CluettPea	3	31⅜	30¾	30¾	—¾
Do pf	2	85¼	85¼	85¼	—1¼
Coca-Cola	2	109¼	109	109	
ColgPalm	8	41½	41	41½	
Coll&Aik	5	16¼	15¾	15¾	—1
ColoF&Ir	53	16⅞	16½	16½	—⅜
Do 1 pf	.20	53	51½	51½	—2½
Do 2 pf	1.00	55	47½	47½	—8½
ColBrdA	11	43¼	42½	42½	—½
Do B	6	43	42⅝	42⅝	—1⅛
ColGas	68	13½	13¼	13¼	—⅛
ColPict	22	16⅛	15¼	15¼	—⅞
ColCarb	11	40¼	39	39½	—1
Col&SOhEl	5	23⅞	23¾	23¾	—⅛
CombEng	5	41½	40¼	40¼	—1⅛
ComlCred	24	32¼	31⅝	31⅝	—¾
ComlSolv	43	17⅞	17¼	17¼	—½
ComwEd	5	34¾	34½	34½	—⅜
Do pf	3	34⅞	34¾	34¾	—⅜
Do pf	2	34½	34½	34½	—⅜
ConeMills	3	23⅛	23	23	—¼
ConNairn	3	22⅜	22	22	—¼
ConCopp	46	7½	7⅜	7⅜	—⅛
ConEdis	43	39¾	39¼	39¼	—¼
Do pf	1	105⅞	105⅞	105⅞	—¼
ConGE	12	25½	25¼	25¼	—¼
Do pf B	.20	103	103	103	
ConGroc	19	14¾	14⅛	14¾	—¼
ConLaund	5	12	11¾	11¾	
ConNGas	2	53¼	53	53	—½
ConRRCupf	4	18¾	17¾	17¾	—2¼
ConRetSt	1	7¾	7¾	7¾	
Context	5	9¼	9⅛	9⅛	—¼
ConVultee	42	17¾	17	17¼	—⅜
ConsumPw	9	38⅜	38¼	38⅜	
dopf	.20	104½	104¼	104½	+¾
dopf	1.00	104	103¾	104	+⅜
Container	20	38	36½	36½	—1½
ContBak	1	22	22	22	—⅜
dopf	.20	93	93	93	—½
ContCan	24	53½	52¾	52⅞	—⅝
dopfcv	1.10	123¾	122	122	—1½
ContC&S	12	8¼	8	8	—⅛
dopf	1	18½	18½	18½	—½
ContDiaF	1	10½	10½	10½	
ContIns	3	70½	69¼	69¼	—1¼
ContMot	50	8¾	8¼	8¼	—⅜
ContOil	22	52¾	52	52½	+⅛
ContStl	1	17⅝	17⅝	17⅝	
CoopBess	8	22	21½	21⅞	—⅝
CopperRng	3	21	20½	20½	—⅛
CopwStl	0	23⅛	23⅝	23⅝	—⅝
dopf	7	49¼	48¼	48¼	—1¼
CornExc	1.70	61¼	60½	60½	—⅝
CornPd	20	71½	71	71	—¾
CornPdpf	.20	167⅛	167⅛	167⅛	—⅞
CornellD	5	19¼	18⅝	18⅝	—⅞
CorningGl	13	82½	80	80	—2½
dopfnew	.50	94½	94	94	—1
CotyInc	2	3⅞	3⅞	3⅞	—⅛
CctyIntl	8	1½	1½	1½	—⅛
CraneCo	16	29	28	28	—⅜
CrmofWh	4	26	26	26	
CrownCrk	16	12⅞	12½	12¾	+¼
CrownZell	23	28¾	28⅜	28⅜	—⅜
CrucStl	28	24¾	24⅛	24¼	—⅜
dopf	8	74½	73½	73½	—1½
CubaRR	1.00	17⅛	17⅛	17⅛	+⅛
CudahyPk	71	6	5⅞	6⅛	—⅛
CuneoPr	6	8¾	8¼	8½	—¼
CurtisPub	65	6⅛	5⅞	5⅞	—⅛
Do pf	3	51	51	51	—¼
CurtissWr	30	7¾	7½	7½	—¼
Do A	15	25¼	25	25	
CutlerH	9	35¼	34¾	34¾	
DanaCp	10	32½	30¼	30¼	—2¼
Do pf	.10	88	88	88	

D

Stock	Sales in 100s	High	Low	Close	Net Chge.
DavegaStrpf	1	13¾	13¾	13¾	—¼
DavisonCh	9	35¾	34½	35	—¾
Daystrom	3	13	13	13	—⅜
DaytP&L	5	35½	35⅜	35⅜	—⅛
DaytRub	15	18⅝	17½	17½	—1½
DeccaRec	81	9⅛	8¾	8¾	—⅜
DeepRkOil	4	37	36¼	36¼	—1⅜
Deere	34	24½	24⅛	24½	—¼
Do pf	2	30¾	30¾	30¾	
Del&Hud	8	45¾	44¾	44⅞	—⅝
DelL&W	64	12⅝	11⅞	11⅞	—⅞
DelP&L	6	26	25¾	25¾	—⅛
De&RGW	39	90	87	87½	—2¼
Do pf	25	91½	90	90¾	—½
DerbyOil	18	19⅛	18	18	—1⅜
DetEdis	18	27½	27¼	27⅜	—⅛
DetMichStv	7	3⅝	3½	3½	
DetStlCp	11	12¾	12¼	12¼	—½
DeVilbiss	1	19	19	19	—⅝
Dev&RayA	2	20¼	20	20¼	—⅛
DiamAlk	3	26¾	25¼	25¼	—1¼
DiamMat	2	33⅝	33⅝	33⅝	—⅛
Do pf	6	32⅛	32⅛	32⅛	—⅜
DiaTMot	2	11¼	11¼	11¼	
DianaStr	6	11½	11¼	11¼	—⅜
DisCSeag	12	27⅜	26⅞	26⅞	—⅜
DivcoCp	5	8¼	8	8	—½
DixieCup	5	36¾	35½	35½	—1¾
DrPepper	4	10⅞	10⅞	10⅞	
DomeMin	58	16¾	15⅝	15⅝	—1⅜
DougAirc	15	65	64½	64½	—¾
DowChm	68	35¼	34¾	34¾	—¾
DressInd	29	18⅛	17¾	17¾	—⅛
Dopf	.10	78½	78½	78½	+1⅜
DuplanCp	7	8½	8⅛	8⅛	—⅜
duPont	45	97⅞	96	96	—1⅞
DuqLt	82	27¼	26¾	26¾	—½
Dowd	2	27½	27	27¼	—⅛
Dopf	1	46½	46½	46½	
Dopf	.60	43⅛	42⅞	42⅞	—⅝
DWGCig	2	9½	9½	9½	

E

Stock	Sales in 100s	High	Low	Close	Net Chge.
EaglePich	9	19	18⅝	18⅝	—⅛
EastAirL	35	22½	21¾	21⅞	—⅜
EastSStl	27	11½	10	10¼	—1⅜
EastmKod	30	43¼	42⅝	42⅝	—⅜
Dopf	.10	164½	164½	164½	+2
EatonMfg	7	39⅛	38½	38¾	—¼
EdisBrStr	2	21½	21¼	21¼	—⅛
Dopf	.20	86½	86½	86½	
EkcoPd	4	23½	23¼	23¼	—½
ElasStN	1	14⅛	14⅛	14⅛	
ElAutoL	17	42½	42	42¼	+¼
El&MIn	47	1⅞	1¾	1¾	
ElStorBat	12	29⅛	29	29⅛	+½
ElginNatW	2	11¾	11¾	11¾	—⅛
Elliott	21	24⅜	22½	22⅝	—1⅞
Docvpf	1	48	48	48	—1⅛
ElPasoNG	13	32½	32¼	32⅜	—⅜
EmerElM	19	15½	15¼	15¼	—½
EmerRad	49	11⅝	10⅞	11	—½
EmpDEl	1	22	22	22	—¼
EndJhnpf	.10	92	92	92	+1⅜
EquitGas	19	23¼	22⅞	22⅞	—⅛
EquitOBd	14	6¾	6⅝	6⅝	—⅛
ErieRR	64	19¼	18⅛	18½	—1
Dopf	5	69	68	69	—½
EurekaW	7	7⅝	7¼	7¼	—⅛
EvansPd	6	11⅝	11⅛	11⅛	—⅞
Eversharp	15	13¼	13	13⅛	—⅜
ExCellO	10	44½	41⅝	43¾	—1½

F

Stock	Sales in 100s	High	Low	Close	Net Chge.
Fairb Mor	11	23⅞	23	23¼	—¼
Fairch E	47	8	7⅝	7¾	
Fajardo S	2	20¾	20⅜	20⅜	—½
Fam Fin	9	17¼	17	17	—¼
Fansteel	20	24⅞	23⅛	23½	—1½
Fedd Quig	37	13	12¼	12¼	—⅝
Fed Faw	10	4¾	4½	4½	—⅛
Fed Mogul	5	23⅝	23¼	23¼	—⅜
Fed D St	22	39½	38¾	39¼	—⅛
Do pf	.10	98	98	98	+1
Fel&Tarr	6	10¼	10	10	—¼
Ferro Cp	12	23	21⅞	21⅞	—1⅛
Fid P Fire	1	71	71	71	—½
Filtrol	6	16½	16	16	—¼
Firestone	7	57	55⅞	55⅞	+⅜
Do pf	.60	103⅝	103½	103½	—⅛
First N Str	2	48	47½	47½	—½
Firth Cpt	4	10⅛	10	10	—½
Flintkote	8	27⅛	26	26	—1¼
Floren Stv	3	17¼	16¾	17¼	+⅜
Fla Pw	13	26	25½	25⅝	—⅜
Fla P&L	14	33½	33	33	—½
FollansStl	10	13½	13¼	13⅛	—⅜
FoodFair	18	27	26½	26¾	—⅛
FoodMach	14	35½	35	35	—½
Do pf	.10	85	85	85	—1
Fost Wh	10	16¾	16¼	16¼	—⅜
Francis S	3	9¼	9¼	9¼	—⅛
Frank Str	1	11	11	11	—¼
Freept Sul	11	41¼	40	40	—1¾
Froedt Cp	1	10⅞	10⅞	10⅞	—⅛
Freuh Tra	4	23	22¾	22¾	—⅛

G

Stock	Sales in 100s	High	Low	Close	Net Chge.
Gabriel	5	5⅝	5½	5½	—⅛
Gair Rob	39	17⅜	16⅝	17	—½
Gamble Sk	6	7¼	7⅛	7⅛	
Do pf	1	36½	36½	36½	—¼
Gard Den	9	23½	22½	22¾	—¼
Garrett	10	28	27¼	27¼	—⅞
Gar Wood	58	4⅞	4¼	4¼	—⅝
GaylordC	14	23¾	21¾	21¾	—2¼
GenAmIn	8	22⅜	22	22	—⅜
Do pf	.20	100¼	100¼	100¼	—¼
GenAmTra	26	34½	34	34	—¼
GenBak	8	12⅝	12½	12½	
GenBronze	7	19⅞	19¾	19¾	—¼
GenCable	33	11	10⅛	10¼	—⅞
Do 1 pf	.80	71	71	71	
Do 2 pf	2	31	31	31	—¼
GenCigar	1	17¾	17¾	17¾	—¼
GenDynam	9	32⅝	31½	31½	—1½
Do pf	1	35¾	35¾	35¾	—¾
GenElec	119	73	70⅝	70¾	—2⅜
GenFinan	12	9¼	9¼	9¼	
GenFds	14	55⅛	54	54	—1
Do pf	1	91	91	91	—2
GenInstru	8	11⅝	11¼	11¼	—¼
GenMills	2	55⅜	55¼	55¼	—¼
GenMot	180	56⅝	55⅝	55¾	—1⅛
Do pf	3	117½	116½	116½	—1
Do pf	2	93½	93⅛	93⅛	—1⅛
GenOutAd	7	22⅜	22	22	—⅞
GenPCem	11	44¼	42¼	42¼	—3
GenPrecEq	12	23⅝	22¾	23	—½
GenPubSv	23	4	3⅞	4	
GenPubUt	38	25½	24⅛	24⅛	—1⅜
GenRySig	2	27½	27½	27½	—¼
GenRealty	10	11⅛	11	11	—¼
GenRefrac	14	20⅛	20⅛	20⅛	—¼
GenShoe	5	45½	44½	44½	—⅞
GenSCpf	1.80	91½	90⅝	90⅝	—⅞
GenTel	40	39½	39⅛	39⅛	—½
GenTime	1	27⅜	27⅜	27⅜	+⅛
GenT&Rub	21	26⅛	25	25	—1¼
GaPacPly	21	12½	12¼	12⅜	—⅛
Gillette	14	38⅜	37¼	37¼	—1½
Gimbel	13	14⅝	14⅛	14⅛	—¼
GleanHarv	3	11⅛	11	11⅛	—⅛
Glidden	17	30½	29½	29⅝	—⅞
GoebelBr	4	7¾	7½	7⅝	
GoodallS	8	12½	12	12	—¼
Goodrich	28	64¾	62¼	63⅜	—2⅛
Goodyear	43	46¾	45½	45⅞	—1
GothHos	5	6¼	6⅛	6⅛	
GouldNBat	1	53	53	53	—1
Grace&Co	5	25⅛	25⅛	25⅛	
GrahPaige	163	1⅝	1½	1½	—⅛
GranbyM	19	8¼	7⅝	7⅝	—½
GrandUn	4	29	28⅝	28⅝	—⅜
GranCStl	12	15¾	15¼	15¼	—⅛
Do pf	1	89⅜	89⅜	89⅜	—⅛
Grant	1	31¾	31¾	31¾	—⅛
GraysRob	7	11½	11⅛	11⅛	—½
GtNIrOre	8	17	16⅝	16⅝	—½
GtNoRypf	49	51⅛	49¼	49¾	—1½
GtWestS	3	18	17⅞	17⅞	—⅛
Do pf	.10	131¾	131¾	131¾	—1¼
GreenHL	11	34¾	34½	34½	—⅛
GreenfT&D	4	20⅛	20	20	—¼
Greyhound	87	13⅝	13¼	13⅜	—⅛
GrumAirc	30	21	20¼	20¼	—¾
GuantSug	4	5⅝	5½	5½	
GulfMob&O	51	30¼	29	29	—1½
Do pf	5	69½	68⅝	68¾	—¾
GulfOil	35	44⅜	43⅜	43⅜	—1¼
GulfStaUt	11	23⅜	22¾	22¾	—¼
Dopf4.40	.10	98	98	98	+1

H

Stock	Sales in 100s	High	Low	Close	Net Chge.
HallPrint	1	17	17	17	+⅜
Haliburton	16	26	25½	26	—½
HamilWat	2	11¾	11¾	11¾	
Do pf	.20	66¼	66¼	66¼	
HarbWalker	1	24¼	24¼	24¼	—¼
HartS&M	5	24¼	23⅝	23⅝	—½
HatCp	1	5¾	5¾	5¾	—⅛
HayesInd	5	13	12⅞	12⅞	—⅜
HayesMf	25	6	5⅞	5⅞	—⅛
HazAtG	10	18⅜	18⅛	18⅛	—¼
Heinzpf	.10	93	93	93	+1
Helme	2	24	23¾	23¾	—¼
Do pf	.20	36⅝	36⅝	36⅝	—⅜
HerculMot	6	17¾	17	17¾	+1
HercPdr	1	66	66	66	—¼
Do pf	.80	118¼	118¼	118¼	—½
HershChoc	1	39¼	39¼	39¼	—¼
Do pf	1	50½	50½	50½	—¼
HewRobins	4	25	24¼	24¼	—¼
HeydenCh	9	12⅞	12¾	12¾	—¼
Docvpf	2.20	77⅝	75⅞	75⅞	—4¼
HiltonHot	11	16¾	16⅝	16⅝	—⅜
Hinde&D	11	26¾	25¾	25¾	—1¼
HiresCE	3	9	9	9	—¼
HollandF	5	13⅞	13¾	13¾	—¼
Hollander	2	6½	6½	6½	—⅛
HollySugpf	2	27¼	27¼	27¼	
Homestk	7	36¼	35⅞	35⅞	—¼
HonoluOil	12	54½	53¼	53¼	—1
HookerEl	8	57¼	57	57	—¼
HoudHer	5	13¼	13¼	13¼	—¼
HousehFin	5	45½	45	45	—⅝
Do pf	.70	92	92	92	+½
HoustL&P	13	24⅝	24⅛	24⅛	—⅜
HoustOil	12	62⅝	60¼	60¼	—3¼
HoweSnd	29	11⅞	11⅝	11⅝	—¼
Hud&Man	5	3¾	3⅝	3⅝	—⅛
HudBayM	14	41⅛	40¼	40⅜	—⅝
HudMot	21	11½	11¼	11¼	—¼
HuppCp	32	2¾	2⅞	2⅞	

I

Stock	Sales in 100s	High	Low	Close	Net Chge.
IdahoPw	5	41¾	41¾	41¾	
IllCent	48	72⅜	71	71¼	—1½
Do pf	5	106	105	105	—1
Ill Pw	5	38⅝	38	38	—¼
IllTermRR	23	9⅝	9¼	9⅜	—¼
IndplsP&L	1	39	39	39	+¼
IndEldeMex	1	4¼	4¼	4¼	
IndustRay	12	42¾	42	42	—½
IngRand	4	85½	84¾	85	—½
InlandStl	19	37⅜	36¾	36⅞	—⅞
InspirCop	19	22⅝	21¾	21¾	—¾
Interchem	17	23¼	22⅞	22⅞	—⅜
IntercRub	9	5⅛	4⅞	4⅞	—¼
InterlakeIr	11	16	15⅞	15⅞	—½
IntBusMch	2	239	238	238	—1
IntHarv	48	26⅛	25⅛	25⅝	—½
Do pf	1.70	153¼	152¼	152¼	—⅝
IntHydElA	5	22⅜	22¼	22⅜	—¼
IntMin&C	16	29½	28¼	28¼	—1⅛
IntMining	19	1⅞	1¾	1¾	—⅛
IntNick	38	39⅜	39	39	—⅜
Do pf	.70	129¾	129½	129½	—¼
IntPack	8	10½	10¼	10¼	—⅛
IntPaper	30	43⅝	48½	49¼	—1
IntRyCAm	5	7⅞	7⅝	7⅝	—⅜
Do pf	.70	54¾	53¾	53¾	—1¼
IntSalt	10	45	44½	45	+¾
IntShoe	5	39¾	39½	39½	—⅛
IntSilver	8	44	41¾	41¾	—2¼
IntTel&T	201	14¾	14	14	—¾
IntUtil	1	26¼	26¼	26¼	
InterstDStr	2	27¼	27	27	—¼
InterstPw	4	10	9⅞	9⅞	—¼
Intertype	3	34¾	34¾	34¾	—⅛
IowaIllG	4	29⅜	29⅛	29⅛	—⅜
IowaP&L	8	24½	24½	24½	
IslCrkCoal	5	18¼	17⅞	18¼	+¼

J

Stock	Sales in 100s	High	Low	Close	Net Chge.
Jacobs	7	4	3⅞	3⅞	
JaegerMch	3	21	21	21	—½
JeffLakS	12	18	17¼	17¼	—¾
JCP&Lpf	180	84½	84	84½	—⅛
JewelTea	7	39½	38⅞	38⅞	—⅞
JohnsMan	24	59½	57¾	57¾	—1¾
John&John	1	57½	57½	57½	—½
Jones&L	63	21¼	20⅝	20¾	—½
Do pf	2.20	83	82¾	83	
JoyMfg	11	33⅜	32¾	32½	—1

K

Stock	Sales in 100s	High	Low	Close	Net Chge.
KaiserAl	14	25⅜	24¼	24¼	—1⅜
Do pf	6	44⅜	43¾	43¾	—1
KalamStv	2	3	3	3	
KanCP&L	3	28¼	28⅛	28¼	—⅜
KanCitSo	32	39⅞	37⅝	38¼	—2
KanP&L	4	17⅝	17½	17⅝	
KayserJ	17	10½	10¼	10¼	—¼
KelseyHay	29	16	15¼	15½	—⅝
Kennecot	53	61⅞	60¼	60¾	—1⅜
KernCLand	31	42	40½	41	—1¼
KeystS	4	23	22¾	22¾	—¼
KimbClk	7	41¾	41¼	41⅜	+⅜
KingSteel	2	23¼	23⅛	23⅛	
Kinney	3	33	32¼	32¼	—1¼
Koppers	21	31⅛	30	30	—1⅜
Do pf	.10	85¾	85¾	85¾	
KresgeSS	4	34⅝	34¼	34¼	—¼
KressSH	1	49¾	49¾	49¾	
Kroger	7	40½	38¾	38¾	—1⅞

L

Stock	Sales in 100s	High	Low	Close	Net Chge.
Lambert	5	23½	22⅝	22⅝	—⅞
LaneBry	5	15½	15¼	15¼	
LaneWells	7	20⅛	20	20	—¼
Lees&Son	5	25½	25⅜	25⅜	—¼
LehiC&N	29	9⅛	8¾	8¾	—⅜
LehPortC	18	26⅞	26⅜	26⅜	—⅜
LeValCoal	31	1¼	1⅛	1¼	
Do 1 pf	4	8⅞	8⅜	8⅜	—⅜
LehVC2pf	3	3⅛	3⅛	3⅛	
LehValRR	37	17	16⅛	16¾	—¾
Lehman	10	65½	64¾	64¾	—1¼
Lehn&F	7	14⅝	14½	14½	—1⅛
LernerStr	12	19½	19	19	—⅜
LOFGlass	24	34¾	34	34	—1
LibMcN&L	27	9⅛	9	9	
LifeSav	2	37	36½	36½	—½
Ligg&My	7	75½	74½	74½	—½
Do pf	.10	162⅝	162⅝	162⅝	—⅛
LilyTulip	1	62⅞	62⅞	62⅞	—1⅜
LinkBelt	3	38⅞	38	38	—1½
LionOil	28	33⅛	32¼	32¼	—¾
LionelCp	11	22	21¾	21¾	—⅜
LiquidC	11	17½	17⅜	17½	
LockhAirc	53	22⅜	21⅝	21⅝	—⅜
Loew's	43	11⅞	11⅝	11⅝	—⅜
LoneSCem	39	27½	26⅞	27½	—⅞
LoneSGas	20	24⅛	24	24	—¼
LangBellA	5	25½	24¾	25	—1
LongIslLt	62	16¾	16⅜	16⅝	—¼
Lorillard	23	29	28	28	—1
Do pf	.10	152	152	152	+½
Lou&Nash	13	61¼	59¾	59¾	—1½
Lowenstein	7	32¾	32½	32¾	+⅛
LukensStl	4	40½	39¼	39¼	—2

M

Stock	Sales in 100s	High	Low	Close	Net Chge.
M&MWd	4	9	8⅝	8⅝	—⅜
McAnd&F	1	42¼	42¼	42¼	+½
MackTrks	35	11¾	11¼	11¼	—½
Macy	6	23⅛	22⅝	22⅝	—⅜
Do pf	.10	80⅛	80⅛	80⅛	
MadSqGar	7	8	8	8	
MagicChef	5	7⅜	7	7	—½
MagmaCop	6	25½	25	25	—½
Magnavox	13	16⅞	16¾	16¾	—¼
MandelBros	5	5⅜	5½	5½	—½
MaracOil	12	7¼	7	7	—¼
Marathon	11	19	18¾	18¾	—¼
MarineMid	41	12⅛	12	12	—¼
Do pf	1	54	54	54	
MarshField	13	24	23¾	23½	—¼
MartinGL	66	13⅝	13⅛	13½	—¼
MartPar	6	12	11⅞	11⅞	—¼
Masonite	11	18¼	17¾	17¾	—¼
MasterEl	3	18¼	18	18¼	
MathChem	56	35¾	34¾	35¼	+½
MayDStr	9	29¾	29¼	29¼	—¼
Do pf	.50	89	89	89	—¼
Maytag	5	17¾	17½	17½	—¼
McCall	3	16¼	16¼	16¼	—¼
McCord	2	23	23	23	—¼
McCroryStr	7	12¾	12½	12⅝	—⅜
Do pf	.60	77	75¼	75¼	—2¾
McGrawEl	6	61¼	61	61	—1¼
McGrawH	4	29⅛	28	28	—1⅝
McIntyre	6	55¾	55¼	55¼	—¾
McKess&R	7	36⅜	36⅛	36⅛	—¼
McLellStr	1	22½	22½	22½	+¼
McQuayNor	3	12¾	12⅝	12⅝	—¼
MeadCp	6	23¼	22½	22½	—½
Do pf	.10	87½	87½	87½	—½
MelvShoe	5	28	27⅞	27⅞	—¼
Mengel	6	13¼	13	13	—¼
Merck&Co	55	18½	18	18⅛	—¼
Do cv pf	4	95½	95	95	
MergenLin	10	27¼	27	27¼	+¾
MerrCh&S	16	24⅜	24	24⅛	
MestaMch	4	32	31½	31½	—½
MiamiCop	5	21	20¾	20¾	—½
MidContP	27	59⅛	57⅝	58	—1⅝
MiddleSUt	10	26	25¾	25⅝	—⅝
MidlStlPd	4	37½	36¼	36¼	—1¼
Do pf	.20	133	133	133	
MidwOil	1	22¾	22¾	22¾	—¼
MinHon	5	57½	56½	56⅝	—1
MinMol	18	12½	12	12	—½
Min&StL	12	20⅛	19½	19½	—⅝
MinSP&SSM	6	11½	11	11	—½
MinM&M	71	44⅝	43¼	43⅞	—2¼
MinnP&L	2	39¼	39	39	—⅜
MissCp	23	28	26½	26¾	—⅞
MissionDv	19	17	16½	16⅝	—⅝
MissRivF	1	37⅜	37⅜	37⅜	—⅛
MoKanTex	57	5¼	4⅞	5	—⅛
Dopf	48	64	62	62	—2
MoPacpf	27	36⅝	35½	35½	—1½
MohawkCpt	4	25⅞	25¼	25¼	—⅝
MonarchM	2	15¾	15⅝	15⅝	—⅛
MonsCh	9	85¾	85	85	—⅛
MontDaUt	41	20⅜	19½	19¾	—⅞
MontPw	9	28⅝	28⅛	28⅛	—½
MontWard	28	58⅛	57¼	57¼	—1
MooreMcC	15	14⅜	14¼	14⅜	+⅛
Morrell	4	11½	11⅜	11⅜	—⅛
MotorPd	12	25⅛	24⅜	24⅜	—⅞
MotWheel	2	23	22¾	22¾	—¼
Motorola	29	32¼	31⅛	31⅜	—⅞
MuellerBr	16	24½	23½	23½	—1¼
MullinsMf	16	21	20⅛	20⅛	—⅞
Munsing	9	13⅛	13	13	—⅛
Murphy	3	47¾	47½	47½	—½
MurrayCp	21	18⅞	18½	18½	—⅜

N

Stock	Sales in 100s	High	Low	Close	Net Chge.
NashKelv	122	18⅞	18⅜	18½	—½
NaC&SL	2.30	80	78½	78½	—3½
NatAcme	5	30¼	29¼	29¼	—1¾
NatAirlin	31	12⅛	11¾	11⅞	—⅜
NatAutoF	10	18¾	18	18	—½
NatBisc	14	35½	35⅛	35⅛	—¼
Dopf	.10	167	167	167	—½
NatCan	13	11⅛	10⅜	10⅝	—½
NatCashR	17	53⅝	53	53⅝	+⅜
NatCyLin	21	17¾	17½	17½	—¼
NatCont	27	9¾	9⅝	9⅝	—⅛
Do pf	2	19	19	19	—¼
NatCylG	11	16½	16	16	—½
NatDairy	8	60¼	59¼	59¼	—⅝
NatDStr	1	13¼	13¼	13¼	
NatDistill	42	18⅛	17⅝	18	—¼
Do pf	1	89	89	89	—1
NatGyps	27	19⅛	18	18⅛	—⅞
Do pf	.10	91½	91½	91½	+¼
NatLead	33	31⅝	31	31⅜	—⅛
NatLinenS	6	8⅝	8⅝	8⅝	—⅛
NatMal	8	25⅛	24¾	24⅞	—⅜
NatShrs	1	28	28	28	
NatStl	17	42	41⅜	41⅜	—⅝
NatSugRef	1	27¼	27¼	27¼	—⅛
NatSup	45	25⅝	24½	24¾	—¾
NatTea	6	28	27⅞	27⅞	—¼
NatThea	52	7	6⅝	6⅝	—⅜
NatVulFib	1	10¾	10¾	10¾	
Natomas	22	5¼	5	5	—¼
NehiCp	6	11	10⅞	10⅞	—⅛
Nesco	2	13⅜	13⅜	13⅜	—⅛
NewEngEl	10	13⅝	13½	13½	—⅛
Newmont	15	39⅛	37¼	37½	—1¼
NewptInd	16	12	11⅞	11⅞	
NewptNSh	2	26⅛	26	26	—⅜
NYAirBrk	9	18⅜	18	18	—¼
NYCentrl	271	22⅛	21⅛	21⅛	—⅞
NYCh&SL	46	33⅝	31⅜	31⅞	—1¾
NYCOmnib	3	15¾	15¾	15¾	—¼
NY&Harl	.10	485	485	485	+5
NYNH&H	35	24⅞	23¾	23¾	—⅞
Do pf	7	57	56	56½	—⅝
NYShipbdg	23	23¾	23⅛	23½	
NYStaE&G	2	33¾	33½	33½	—¼
NiaMPw	35	26½	26	26	—½
NiaM pf	.10	88¾	88¾	88¾	—¾
NiaM pf	1	84	84	84	—½
NomaEl	8	8⅝	8¼	8¼	—⅛
UopcoCh	10	17½	16⅝	17	—⅞
Norf&West	27	43⅞	43⅜	43⅜	—⅞
NoAmAv	50	17⅛	16½	16⅝	—⅛
NoAmCo	51	20⅜	20	20	—¼
NoNatGas	23	37⅞	37⅛	37½	—⅝
NorPac	206	59	55½	55½	—3⅝
NorStaPw	271	13	12¾	12¾	—⅛
NSPw pf	.50	104	104	104	—¾
NSPw pf	.10	84¾	84¾	84¾	+¼
NorthropA	21	14	13¾	14	
NorthwAirl	20	10½	10¼	10¼	—¼
Do pf	5	19⅝	18⅜	18⅜	—1⅝
NorwichPh	4	20½	20	20	

O

Stock	Sales in 100s	High	Low	Close	Net Chge.
OhioEdis	10	37⅛	36½	37	
OhEd pf	.20	100¼	100¼	100¼	—¾
Do 3.90	.10	89½	89½	89½	+1
OhioOil	33	51	50¼	50½	—½
OklaG&E	9	25⅛	25	25	—⅜
OliverCp	59	10¼	10	10	—¼
Do pf	.60	75½	75	75	—½
Omnibus	7	11⅞	11½	11½	—½
OtisElev	8	38⅛	37	37	—½
OutbM&M	13	37½	37¼	37½	+¼
OwensCFib	11	43	42⅝	42¾	—½
OwensIllGl	7	72¾	71	71	—1¼

P

Stock	Sales in 100s	High	Low	Close	Net Chge.
PabcoPd	15	14	13⅝	13⅝	—½
PacAmFish	4	9¾	9⅝	9⅝	
PacCst2pf	.50	48½	48½	48½	—1½
PacFin	5	26⅜	26¼	26¼	—⅝
PacG&El	23	38	37⅞	38	
PacLtg	11	61⅜	61	61	—¾
PacMills	12	24¼	24	24	—⅝
PacT&T	2.20	114	112¾	112¾	—1½
dopf	.60	134⅛	134	134	—1
PacTin	10	5⅞	5¾	5¾	
PacWOil	85	36⅞	34⅞	35½	—1⅛
Packard	156	4⅝	4½	4½	
PanAmPet	1	45½	45½	45½	—2
PanAWA	97	9⅛	8½	8½	—⅜
PanhEPL	14	70½	68½	68½	—2
dopf	.10	97	97	97	+1
PanhOil	64	6⅝	6¼	6¼	—½
ParamPict	39	26½	26	26	—⅝
Park&Til	1	27⅞	27⅞	27⅞	—⅜
ParkeDav	10	33¾	33½	33½	—½
ParmeleeTr	1	7	7	7	
PatinoMin	20	5⅛	4⅞	4⅞	—½
PeabCoal	5	4⅝	4½	4½	
dopf	5	16	16	16	
PeninT	2	28⅜	28⅜	28⅜	
Penick&F	1	36½	36½	36½	—½
PennDix	20	32⅝	31½	31⅞	—1⅛
PenneyJC	4	69⅛	69	69⅛	—⅝
PaCl&C	5	12⅜	12	12	—¼
PaPw&Lt	11	33	32½	32½	—½
PaRR	211	20	19⅜	19½	—⅜
Pa Salt	2	45	44⅜	44⅜	—¾
PeoplesGa	3	133	133	133	—¼
Peoria&E	1	34	34	34	—1¼
PepsiCo	151	13	12½	12½	—⅝
PetMilk	2	40¼	40	40	+½
do pf	.10	99½	99½	99½	—1
PetrolCp	10	19⅜	18¾	18¾	—¾
PfeifferBr	2	17⅝	17½	17½	—⅛
Pfiber	29	30½	29½	29⅝	—⅜
dopf	2.80	96½	95½	95½	—1½
PhelpsD	33	30¼	30	30¼	+⅛
PhilaEl	9	30⅞	30⅜	30⅜	—⅛
PhElpf	.20	104½	104¼	104¼	—½
dopref	3	22¾	22½	22½	—¼
Phil&RC	44	9¾	9⅝	9⅝	—⅛
Philco	37	29¼	28	28	—1⅛
dopf	.30	83	83	83	
PhilipMor	13	52	51¼	51½	—⅝
Dopf	1	95¼	95¼	95¼	
PhilJon	.10	26	26	26	—½
PhilPet	79	51⅝	50⅝	50⅝	—1
PillsMills	2	34¼	33¾	33¾	—¼
PitneyBow	3	21⅜	21⅛	21⅛	—⅜
PitC&C	5	21¾	21¼	21¼	—⅜
PitConCl	3	45	44¼	44¼	
PitForg	7	12¾	12	12	—⅞
PitFtWpf	.30	163	163	163	+1
PitPlGl	8	48	46⅞	46⅞	—1⅛
PitS&B	21	7½	7⅜	7⅜	—⅛
PitStl	32	15⅝	14½	14¾	—⅞
Dopf	1	67	67	67	
Pit&WVa	5	20	19¾	19¾	—¼
PittstnCo	8	20½	20¼	20¼	—¼
Dopf	2.40	91¼	90	90	—1½
PlymOil	37	25⅞	24⅞	25¼	—¾
PondCrkPoc	1	36⅜	36⅜	36⅜	—⅝
PotomElPw	7	17⅝	17½	17⅝	+⅛
PrStlC	49	8⅞	8½	8⅝	—⅛
Dopf	2	35⅝	35½	35½	—½
Proct&G	8	61⅞	61¾	61¾	—¼
PbSvColo	2	30¾	30½	30½	
PbSvE&G	14	25	24¾	24¾	—¼
Dopf	.10	95¾	95½	95½	+⅝
Dopf	5	26⅜	26	26	
PhEvInd	18	32⅝	32	32	—⅝
PblickInd	23	11⅝	11⅛	11⅛	—½
Dopf	.20	80¼	80¼	80¼	
Pullman	9	38⅞	38½	38½	—⅜
PureOil	45	45⅞	45¾	44	—2

Q

Stock	Sales in 100s	High	Low	Close	Net Chge.
QuakOats	16	26⅛	25½	25¾	—⅜
Do pf	.30	136½	135	135	—2¼
QuakStOil	2	22⅜	22¼	22¼	—¼

R

Stock	Sales in 100s	High	Low	Close	Net Chge.
RKOPict	8	3⅜	3¼	3¼	—⅛
RKOThea	45	3¾	3¾	3¾	
RadioCp	330	22⅜	21⅝	21⅝	—1⅛
Radiopf	7	70⅞	70	70	—⅝
RaybestM	2	38	37¾	37¾	—⅜
Rayonier	28	23¾	22⅞	23⅛	—¾
Raltheon	73	9⅞	9¼	9¼	—⅝
ReadingCo	13	28½	27½	27½	—1⅛
Do 1 pf	1	36¾	36¾	36¾	
Do 2 pf	2	33½	33½	33½	
RealSilk	6	20⅛	20	20	—½
ReedRBit	5	17⅝	17¼	17¼	—½
ReevesBr	2	13⅝	13½	13½	
Reisprpf	2	5⅜	5⅜	5⅜	—½
RelianceMf	2	10⅝	10⅝	10⅝	
RemRand	40	15⅛	14⅞	14⅞	—½
ReoMotors	12	19⅛	18½	18⅝	—⅞
RepubAv	65	23¼	22¼	22¼	—1¼
RepubPict	24	3½	3⅜	3⅜	—¼
Do pf	2	10⅞	10¾	10¾	—¼
RepubStl	187	45¾	43¾	44	—1¾
Do pf	1	113½	113½	113½	—⅛
RevereCop	28	36⅛	34½	35	—1⅛
RexallDrug	41	5⅞	5¾	5¾	—⅛
ReynMet	22	46	44½	44½	—1⅜
ReynSpg	7	5¼	5	5	—⅛
ReyTobB	17	45½	43⅞	43⅞	—1⅝
Do pf	1	86½	86½	86½	
RheemMf	8	24⅝	23¾	23¾	—1
RichfieldO	31	50¼	48½	49¼	—1¼
RoanACop	7	7	7	7	+⅛
RobbinsM	6	15⅞	15⅝	15⅝	—⅛
Do pf	2	32	31	31	—1
RobFulton	3	19	18¾	18¾	
Do pf	2	24½	24½	24½	—½
RochG&E	5	39¼	39	39	—¼
Rohm&H	3	127½	122½	122½	—9
Ronson	6	7¼	7⅛	7¼	—¼
RoyalType	4	16⅝	16⅜	16⅝	+¼
Ruberoid	3	57¼	57¼	57¼	+¼

S

Stock	Sales in 100s	High	Low	Close	Net Chge.
SafewaSt	19	36⅞	36¼	36½	—⅜
Do cv pf	2	109½	108½	108½	—1
Do pf	.10	86½	86½	86½	+¾
StJosLead	7	35	34½	34⅝	—½
StJosL&P	2	18⅞	18¾	18¾	—¼
StLSanF	119	27⅜	25¼	25½	—1⅞
Do pf	3	66½	65⅝	65⅝	—1⅜
StLSouth	.20	250	250	250	—10
StRegPa	110	19⅜	18⅝	18⅝	—⅞
Do pf	.80	92	92	92	—½
SangamoEl	2	22	22	22	—¼
SavArms		12⅞	12⅞	12⅞	
Schenlln	33	23⅞	23½	23½	—⅜
Schering	25	12⅛	12	12	—⅛
ScottPap	15	61¼	61	61¼	—¼
ScovilMf	5	28⅝	28¼	28¼	—⅝
Do cv pf	.10	101	101	101	—⅛
ScrantonEl	5	16¼	16¼	16¼	—⅛
SeaALRR	50	39⅝	38	38⅞	—⅝
SeabFin	14	23½	23	23	—¼
SeabOil	5	83½	82	82	—2
Seagrave	1	13¼	13¼	13¼	—⅛
SearsRoeb	27	57¼	56¼	56¾	—⅜
SeegerRefr	3	21½	21¼	21¼	—⅛
SeiberRub	2	9¾	9¾	9¾	
Servel	39	8⅝	8½	8½	—⅛
ShamO&G	5	38¾	38¼	38¼	—⅛
SharonStl	40	36¼	35	35	—1⅜
SheaffP	1	24⅞	24⅞	24⅞	
ShellOil	47	72⅛	70⅞	70⅞	—1½
ShellerMf	7	14¾	14⅜	14⅜	—⅜
SheratAm	10	13	12½	12½	—¼
Simmons	12	29½	29	29¼	—¼
SinclairO	124	34⅜	33	33⅛	—1½
Skelly Oil	7	76¾	74½	74½	—2½
Smith AO	1	26	26	26	—¼
SmithAle	13	10	9⅝	10	—¼
Do pf	1.10	43½	43½	43½	
Smith Dou	4	15¾	15½	15½	—¼
Soc Vac	92	33¼	32½	32¾	—⅜
Solar Airc	14	16½	15⅝	15⅝	—⅝
SoAmG&P	36	5⅜	5¼	5¼	—¼
SoCarE&G	26	13½	13¼	13¼	—¼
SoPRSug	2	45	45	45	+½
SouCalEdis	15	35½	35¼	35⅜	—¼
South Co	59	14⅝	14⅛	14⅛	—⅜
SouIndG	3	24½	24½	24½	—¼
SouNGas	11	23¾	23	23	—1
Sou Pac	235	40⅛	38	38¾	—1⅞
Sou Ry	160	41⅛	39¼	39¼	—2
Do pf	9	38⅞	38¾	38¾	—⅝
SouRyM&O	30	77	77	77	—1½
Spalding	1	14	14	14	
SparksW	15	5⅝	5½	5⅝	
SpenKell	4	13⅜	13¼	13⅜	+¼
Sperry	35	40¼	38⅝	38⅞	—1⅜
Spiegel	40	6⅜	6	6⅛	—¼
Square D	22	23⅜	21¾	22¼	—1
Std Brand	26	27¼	26½	26½	—¾
StdCoilPd	6	13¾	13½	13½	—⅝
Std G&E	13	18⅝	18⅜	18⅜	—¼
StdOilCal	34	51¼	50¾	50¾	—⅝
StdOilInd	36	71⅜	70¼	70¼	—1¼
StdOilNJ	102	70⅝	69⅝	69⅝	—1⅛
Std OilOh	37	33⅜	32⅜	32¾	—½
StdRvEq	3	11¼	11¼	11¼	
StdStSpg	6	21	20⅝	20⅝	—⅝
StanWar	31	10½	10⅛	10⅛	—⅜
SterchiBr	1	15	15	15	—¼
SterlDrug	19	35⅝	34⅞	34⅞	—¾
StevensJP	10	28¼	27¾	27¾	—½
StewWar	8	18⅛	17½	17½	—⅞
StixB&F	8	15	15	15	
StokeVanC	19	13⅝	13⅜	13⅜	+¼
Stone&W	55	23¼	22½	22½	—⅝
Studebaker	47	27⅛	26¾	26¾	—⅞
SunChem	5	8⅞	8⅝	8⅝	—¼
SunOil	3	70½	70¼	70¼	—¾
SunrayOil	117	17	16½	16⅝	—¼
Do pf A	2	24	24	24	
Do 2d pf	2	20¼	20¼	20¼	
SunshBis	2	69½	68½	68½	—1½
SunshMn	20	7⅞	7⅝	7⅝	
Superior Stl	6	16¼	15½	15½	—¾
SweetsCo	2	15⅝	15½	15½	—⅛
Swift&Co	12	38¼	37¾	38¼	+¼
SylvElPd	24	31⅜	30⅝	30⅝	—⅞
Do cv pf	1	100	100	100	
SymGould	13	5⅛	4⅞	4⅞	—¼

T

Stock	Sales in 100s	High	Low	Close	Net Chge.
Talcott	2	14¾	14¾	14¾	—¼
Telautogr	10	15½	15¼	15¼	—¾
TennCp	1	37½	37½	37½	—½
TexasCo	49	52⅜	51⅛	51¼	—1⅛
TexGProd	63	42¼	41½	41¾	+¼
TexGSul	2	89½	89	89	
TexPC&O	39	36½	34⅞	34⅞	—1⅝
TexPLTr	19	119	116	116	—2
Tex&PacRy	2	115¼	114	114	—2¾
TexUtil	15	42¼	42	42	—¾
Textron	24	9⅝	9¼	9¼	—½
Do pf	9	15¼	14⅞	14⅞	—¼
ThatchGl	12	12¼	11½	11⅝	—1¼
TheFair	1	9⅞	9⅞	9⅞	—¼
Thermoid	3	7½	7½	7½	
ThompPd	12	42¾	41½	42¾	
Do pf	.70	92	91	92	+1
ThompStar	17	2¼	2¼	2¼	—¼
Do pf	2	22½	22½	22½	—¾
TideWtA	110	21¼	20¾	20¾	—⅝
TimkDetA	25	21½	21¼	21¼	—⅜
TimRBear	16	39¼	38	38	—1
ToledoEd	8	12	12	12	
TranWAir	25	14¼	13¼	13⅝	—⅝
Transamer	38	26½	26	26¼	—¼
Transue&W	1	20½	20½	20½	—¼
TriCont	82	14⅝	14¼	14¼	—¼
Do pf	.90	112¾	111½	111½	—¼
TruaxTra	6	16⅝	16½	16½	—½
Do pf	2	43¼	43¼	43¼	—⅞
TungSol	4	17¼	17¼	17¼	—⅝
Do pf	.20	52¼	50½	50½	—1¾
TwentCFx	63	17½	16¾	17¼	—½
TwinCtRT	12	13¼	12¼	12½	—⅝
Do pr pf	1	39	39	39	
TwinCoach	5	6¾	6¼	6¾	—¼

U

Stock	Sales in 100s	High	Low	Close	Net Chge.
Udylite	2	11⅞	11¾	11¾	—¼
Underwood	4	40	39⅞	39⅞	—¼
UnAsb&Rub	4	9¾	9¼	9¼	—¼
UnBag&P	23	42¾	42¼	42⅝	
UnCarbide	39	64⅜	63¼	63⅜	—¾
UnElMo	5	21¾	21⅝	21¾	+¼
Do pf	.50	101	101	101	+½
Do pf	.10	95	95	95	
Do pf	.50	80¼	80	80	
UnOilCal	38	40¼	39⅜	39½	—⅞
UnPac	8	104⅞	104	104	—¾
Do pf	3	47½	47½	47½	—¼
UnTankC	4	42	41¼	41¼	
UnitAirLin	73	23⅞	22⅝	23⅜	—1
Do pf	1	91	91	91	—1
UnitAirc	36	39	37¼	37½	—1¼
UnitBisc	2	35⅞	35⅜	35⅜	—¼
UnitBd&C	1	13¾	13¾	13¾	—½
UnCarbon	4	51¾	49¾	49¾	—2½
UnCarrF	1	28¼	28¼	28¼	—½
UnCigWh	49	3¾	3¾	3¾	
Do pf	.50	74	74	74	
UnitedCp	57	5	5	5	
UnDye&Ch	4	8⅝	8¼	8¼	—⅞
Do pf	.20	56½	56½	56½	—1
UnitElCoal	10	12¾	12¼	12¼	—⅝
UnEng&F	8	12½	12¼	12¼	—¼
UnitFruit	24	52¾	52¼	52¼	—⅝
UnGasCpwd	2	26	25⅝	25⅝	
UnitGasCp	69	26⅝	25⅞	26	—⅜
UnGasIm	2	33	32⅞	32⅞	—¼
UnM&M	25	12¾	12¼	12⅜	—¼
UnPCMin	12	1⅝	1½	1½	—⅛
US&ForS	14	50¾	48	48¼	—2¼
USFreight	2	23¼	23¼	23¼	—¾
USGypsum	21	109	107	107	—1¾
Do pf	.10	165	165	165	—2
USHoffM	9	19½	19⅜	19½	
USLeather	50	15½	14⅞	14⅞	
USLines	36	19⅜	18¾	18¾	—¾
Do pf	1	8	8	8	
USPipe&F	6	36½	36¼	36¼	—½
USPlayCd	1	61	61	61	—1
USPlywood	13	25¼	24	24	—1⅜
USRub	102	25	23½	23¾	—1
Do pf	.10	130½	130½	130½	+¼
USSmelt	32	45	41½	41½	—3⅝
Do pf	2	56½	56½	56½	—1
USSteel	230	36⅜	35⅝	35⅝	—⅝
Do pf	7	135⅞	135	135	—⅞
USTob	5	18¼	18¼	18¼	—¼
UnitStkyd	8	7⅞	7	7	
Do2pf	17	7⅝	7½	7⅝	+¼
UnWallpap	9	2	1⅞	2	
UnivAmer	6	2	2	2	—¼
UnCycStl	3	27⅜	27¼	27¼	—⅜
UnivLfTob	4	25½	25¼	25¼	
UnivPict	37	16	15¼	15⅜	—⅞
UtahP&L	2	31½	31½	31½	+¼

V

Stock	Sales in 100s	High	Low	Close	Net Chge.
VanNorm	9	13⅞	13⅝	13⅝	—¼
VanRaal	1	29	29	29	—¼
VanadCp	25	34⅜	33¼	33¼	—1⅞
VickChm	4	25¾	25⅝	25¾	—⅛
VictChWk	4	26¾	26¼	26¼	—½
VaCaroCh	11	18⅝	18¼	18⅜	—½
VaE&Pw	12	25½	25¼	25¼	
Dopf	.90	111	111	111	+¼
VirgRy	1	29¼	29¼	29¼	—⅜
Dopf	3	27	26¾	27	
ViskingCp	5	46	45½	45½	—½
VulcanD	1	16½	16½	16½	—⅛

W

Stock	Sales in 100s	High	Low	Close	Net Chge.
WaldorfSys	1	12⅞	12⅞	12⅞	+⅛
Walgreen	12	25	24½	24½	—½
WalkrH	3	48¼	48⅛	48⅛	—⅜
Walworth	18	6¼	6	6¼	+¼
WardBak	2	23⅝	23½	23½	—½
Dopf	.20	101¼	101¼	101¼	+1
WarnBPic	23	13⅜	12¾	12⅞	—⅜
WarnHud	6	15¾	15½	15½	—¾
WarrenFdy	2	27½	27¼	27¼	—⅛
WarrenPt	22	32½	31	31	—1
WashGas	4	30⅜	30	30	—1
WashWatP	9	25½	25¼	25¼	—¼
WaukeshaM	9	14¾	14¾	14¾	
WayKnit	1	21	21	21	—½
WaynPmp	6	9	8¾	8¾	—¼
WebInv	1	10¾	10¾	10¾	—¼
WessO&S	2	21⅝	21¼	21¼	—¾
Dopf	.70	78	78	78	—1
WIndSug	4	19⅞	19¾	19¾	—¼
WKyCoal	21	20¾	20¾	20¾	—¼
WPennEl	20	34⅜	33½	33½	—¾
WPnPpfC	.20	92⅛	92	92	—1
WVaCoal	2	13¾	13¾	13¾	—¼
WVaPulp	12	84¼	82½	82½	—1¾
WestAirL	5	9⅛	8¾	8¾	—⅝
WestAutoS	3	47½	47	47	—1¾
WestMary	27	23½	22½	22⅝	—⅝
Do 2 pf	1	48	48	48	—½
WestPac	14	52½	50¼	50⅜	—2⅜
Do pf	2	98½	98¼	98¼	—¼
WestUnT	139	45	42¼	42¾	—2⅜
WestgABrk	27	24¾	24½	24½	—¼
WestgEl	62	42⅞	41	41¼	—1¾
WestonEllIn	3	17¼	17	17	—½
WheelStl	43	35¼	34¼	34½	—½
Do pf	.50	84	83½	84	
WhiteMot	11	25⅝	25⅛	25⅛	—¼
WhiteSew	13	8	7⅞	7⅞	—⅛
WilcoxOil	7	22¼	21¾	21¾	—⅝
WillysOver	93	16⅝	16¼	16¼	—⅛
Wilson&Co	51	9⅛	8¾	8⅞	—⅛
WilsonJon	3	10	10	10	—¼
Winn&Lov	2	29	29	29	—⅝
WiscElPw	5	26	25⅞	26	+⅛
WiscPSv	4	17¾	17⅝	17¾	
Woolworth	21	44	43⅜	43⅝	—⅜
Worthingtn	15	30	28¾	28¾	—1⅜
Do cv pf	.50	110	110	110	—2⅞
Wrigley	6	73½	73	73	—1¾
WyanWor	8	8½	8⅜	8⅜	—¼

Y

Stock	Sales in 100s	High	Low	Close	Net Chge.
Yale&Tow	2	33¼	33	33¼	—⅜
YorkCp	28	19	18½	18½	—½
Do pf	1	50½	50½	50½	—¼
YoungS&W	1	24¾	24¾	24¾	—⅞
YngstS&T	42	36⅝	35¾	36	—⅝
YngstSDr	4	12½	12¼	12¼	—¼

Z

Stock	Sales in 100s	High	Low	Close	Net Chge.
ZenithRad	10	67½	66	66¼	—1¼
ZonitePd	25	4¼	3⅞	3⅞	—⅜

NEW YORK, Aug. 31—Approximate final total New York stock sales today 2,190,000; previous day 1,060,000; week ago 1,321,229; month ago 1,164,235; year ago, closed; January 1 to date revised 239,105,430; 1952 to date 216,933,903; 1951 to date 308,818,897; 1950 to date 336,200,299; 1949 to date 154,526,149.

Dow-Jones Averages

NEW YORK, Aug. 31—(INS)—Range of Dow Jones averages:

STOCKS

	Open	High	Low	Close	Chge.
30 Industrials	265.36	265.70	260.83	261.22	—4.52
20 Railroads	98.20	98.29	95.24	95.63	—2.74
15 Utilities	50.09	50.14	49.55	49.60	—0.45
65 Stocks	103.20	103.32	101.17	101.39	—1.92

Transactions in stocks used in averages today: Industrials, 177,700; Rails, 178,100; Utilities, 32,500; 65 Stocks, 388,300.

Closing Dow Jones averages:

	Today	Prev. Close	Yr. Ago
30 Industrials	261.22	265.74	Holiday
20 Railroads	95.63	98.37	"
15 Utilities	49.60	50.05	"

BONDS

Closing Dow-Jones averages:

40 Bonds	95.05	—0.10
10 Higher Grade Rails	95.12	—0.13
10 Second Grade Rails	95.65	—0.27
10 Public Utilities	93.62	—0.03
10 Industrials	95.80	+0.03

What Stocks Did

NEW YORK, Aug. 31—(AP)—Corporative statistics today:

	Mon.	Fri.	Thurs.	Wed.
Advances	73	280	179	359
Declines	970	479	613	431
Unchanged	157	305	277	290
Total Issues	1,200	1,064	1,069	1,080
New 1953 Highs	2	1	1	3
New 1953 Lows	364	126	152	77

Atlanta Bank Clearings

Total Monday	$ 79,300,000
Corresponding day last year	Holiday
Total for August	$1,332,800,000
Corresponding month last year	1,273,500,000
Increase	$ 59,300,000

Big, Strong and Friendly . . .

19 MILLIONS

In Assets!

Save by Mail 3% Per Annum

CURRENT RATE

SOUTHERN

Federal Savings and Loan Ass'n

Ground Floor Hurt Bldg., Atlanta, Ga., MA. 1935-6

JOHN L. CONNER, PRESIDENT

ESTABLISHED 1936

New Product — New Markets — New Profits

ALL AVAILABLE WITH NO INVESTMENT

- Here's an opportunity for any company selling storm sash, siding, weatherstripping, ornamental iron, awnings, venetian blinds, screens, building materials—or any other organization operating in the home maintenance and improvement field—to get in on the ground floor . . . WITHOUT INVESTMENT . . . in one of the nation's fastest growing and most profitable industries.
- The Ludman Corporation — world's largest manufacturer of jalousies and awning windows has a nation-wide network of distributors prepared to set you up in the jalousie business.
- Your Ludman stocking distributor can show you how to make substantial profits handling Ludman Window-Tite Jalousies.
- Write immediately direct to Ludman Corporation, North Miami, Florida, for further details.

How do your investments Rate?

C&S Savings Certificates rate "BUY" on all 10 counts!

IT'S HERE! The *only* investment that gives you *both:* better-than-average yield . . . and bank-guaranteed security.

Study the adjoining Check List. It shows that you get these two prime advantages *plus* more than a half-dozen others when you invest the best way . . . the *bank* way . . . in C&S Savings Certificates.

Not only individuals but also custodians of group funds are finding substantial advantages in this form of investment. It offers safe, profitable employment for funds of clubs and lodges, churches, educational institutions, trade unions, trust funds and guardianship funds.

Your Citizens & Southern Bank has a free descriptive folder and other information on C&S Savings Certificates. *Come in, write or telephone*—or use the handy coupon.

the CITIZENS & SOUTHERN Banks in Atlanta

BROAD & MARIETTA • MITCHELL & FORSYTH • PEACHTREE AT TWELFTH • 140 PEACHTREE ST., N. E.
LITTLE FIVE POINTS • BUCKHEAD • EAST POINT • EMORY • NORTHWEST (890 MARIETTA ST., N. W.)

Measure your investments against this

Check List

for Citizens & Southern Bank 2½% Savings Certificates:

1. **Interest Rate:** 2½% per annum, bank-guaranteed. The highest rate any insured bank can pay.
2. **Interest Payments:** Your choice of two forms: $6.25 check every 6 months for each $500 invested ... or lump sum compounded quarterly and payable at maturity. Interest starts *the day you buy.*
3. **Protection of Principal:** No worry about price fluctuations—principal is bank-guaranteed at all times, and insured by the Federal Deposit Insurance Corporation in the same manner as any other deposit account.
4. **Maturity:** Convenient, short-term maturity period—*two years.*
5. **Redemption:** Redeemable at anytime before maturity on 90 days' notice, at lower interest rate.
6. **Loans:** May be used as collateral for loans *up to full value.*
7. **Transferability:** Non-negotiable, but may be transferred on the books of the bank.
8. **Denominations:** Available in $100 units. Minimum purchase, *Series B,* $500.
9. **Convenience:** C&S Savings Certificates may be purchased at 20 familiar C&S Banks in 12 Georgia cities. If you wish, you can *buy by mail.* (See Coupon).
10. **Reputation:** The Citizens & Southern, with nearly $63 million in over 125 thousand Savings Accounts, is the largest single thrift institution in Georgia.

Save Time . . . Use The Coupon

The Citizens & Southern Bank
Broad & Marietta Streets, Atlanta 1, Ga.

Gentlemen: Enclosed is my check for $________

☐ Please send me C&S Savings Certificates with interest payable at redemption (Series A.)

☐ Please send C&S Savings Certificates with interest payable semi-annually (Series B).

☐ Please send me folder describing more fully C&S SAVINGS CERTIFICATES.

NAME (please print)________

STREET AND NUMBER________

CITY________ STATE________

Bond Transactions

NEW YORK, Aug. 31—(AP)—Over-the-counter U. S. Government Treasury Bonds. Bid, asked, net change and yield.

T—2⅛s 62—59	Dec. 94.24	95	—.2	2.87.
T—2⅛s 69—64	Dec. 93.16	93.24	—.2	2.99.
T—2½s 72—67	Dec. 92.22	92.30	—.2	2.98.

NEW YORK, Aug. 31—(AP)—

WORLD BANK BONDS (Dollars & 32ds)

	Close	Net Chg.
IntBkR&D 3¼s 81	94.8	+.8

CORPORATION BONDS

	Close	Net Chg.
AlsPw3½s72	100½	+ ¼
AllegCp5s62	97¼	+ ¼
Allied Chem 3½s 78	100	— ⅞
AlumAm3⅛s64	99⅝	— ⅛
AlumCan3⅞70	102⅞	
Am&FP5s2030	78½	— ¼
AT&T3⅛s64	116½	— ⅜
Do 3¾s 63	114¼	— ⅜
Do 3⅜s 73	99¼	
Do 2⅞s 87	87	— ¼
Do 2¾s 61	108¼	— ⅛
Do 2¾s 75	89	— ⅛
Do 2¾s 80	87¼	+ ⅛
Do 2¾s 82	86½	—1½
AmTob3s62	99½	+ ¼
ATSF4s95	110	— ⅞
ACL4½s64	104¾	— ½
B&O6s95J	85¼	—1¾
Do5s75B	96	— ½
Do5s95G	74⅝	— ½
Do5s95M	75	+ ¼
Do5s2000K	74⅝	— ½
Do4¼s2010f	67	— ¾
Do8W4s85	76	—1¼
BellTPa5s60	107½	—1
BenIL2¾s61	91⅛	+ ⅛
Beth82⅜s79	94	
Borden2⅞s81	94	—1
BosMe5s55	99¾	+ ½
Do 4s 60	70⅛	— ⅜
BufR&P57st	85	
CanP4sperp	103¼	+ ¼
Carth&A4s81	62⅞	+ ⅞
Celan3s65	92⅞	
CenGa4s95	80½	— ½
CenP3⅞s68	99	— ¼
CRRNJ3¼s87	55	— ¾
C&O4½s92	112⅛	+ ⅜
CB&Q4s58	103½	
C&EIinc97f	84¼	—1¼
ChI&L4s83f	64¼	
CMSPinc4½s 2019	72½	—1
Docv4½s44	60½	— ¼
C&NW4½s99	59¾	— ½
CRIP2⅞s80	88⅜	
CTHSE2¾s-4¼s 94	70¼	—1¼
CitFin4s60	101¼	+ ½
CitSvc3s77	89¾	— ⅜
CCCSL4½s77	72	
..SLCwm4s91	65½	
ElIll3s70	99	
..olF4⅜s66	97¼	— ¾
ComEd3s77	94¼	
ConRP3¾s61	102⅝	— ⅜
ConEd3½s83	99⅞	
Docv3s63	136	—2½
Do3s72	95⅛	— ⅞
Do2⅝s72	93	— ¼
67	110¼	— ⅜
ConRRCub3s01	11½	— ¼
CubRRmt4s70f	21½	— ½
DL&W4s2042	87½	
D&RGW4½s 2018	91½	— ¾
Do3s-4s93	98	
D&SaltL3s-4s 93	98	
DetEd3s70	95¾	— ¾
DowChev3s82	98⅝	— ⅞
EP&SW5s65	106	— ⅛
Erie4½s2015	74½	— ¼
GenMAcc4s58	102	+ ¼
GnR&U4s69f	94	
GB&WdebBf	17½	
GM&O44B	74½	—1½
HouL&P3⅛s 67	132½	—1¼
HudC5s62	94⅛	
H&Mrfg5s57	57	— ¾
Do 5s 57f	22½	
IC 5s 55	105½	
Do 4s 55	103⅜	— ⅛
Ill Term 4s70	88½	—1⅛
IntGNaj6s52xf	62	—3
Do1st6s52xf	107	— ¾
JamF&C4s59	90	— ¼
Ky Cen 4s 87	105½	
LehV5sC2003	79½	+ ⅜
Do 5sF2003f	72	
Do4½sB2003	74½	+ ⅜
Do4½sE2003f	63½	
Do 4sA2003	65	
Do 4sD2003f	58	— ½
Lorillard 3s63	99¼	
Manati 5s457	94	— ⅞
MichCG3⅞s67	100	
Do 3½s 69	101⅜	— ⅛
M-K-Taj 5s67f	77	
Do 1st 4s 90	88⅛	+ ⅛
MoP5½s49xf	73¼	—2¾
Do 5sA 65f	106½	— ¼
Do 5s F77f	106	—1
Do 5sG 78f	106¼	— ½
Do 5sH 80f	106¼	—2½
Do 5sI 81f	106	—1
Do 4s75 f	89⅞	—1⅝
Mor&E3½s2000	60⅛	— ⅞
NatDai 3s70	97¼	—1¼
Do 2⅝s 70	93	
NOTM5½s54f	96	+ ⅜
Do 5sB 54f	94¼	
Do 5sct 54f	92¾	+ ¼
NY&Put4s93	64	—1
NYC5s 2013	76¾	—1⅝
Do 4½s2013	71¼	—1
Do 4s 98	65¼	—1⅛
NYCLS3½s98	57	
NYL&W 4s73	75½	
NYNH4½s'22f	57	— ½
Do 2007	66¼	—1¼
NYOW 4s 55f	3½	
NYSW4½s2019	53	—1
Do 5s40xf	61¼	— ½
NorP5s2047C	101	
Do2047D	100⅝	
Do4½s75	101⅞	
Do4½s2047	94	—1¼
Do4s97	101	— ⅛
o3s2047	68¼	
PG&E4s84	104⅛	— ⅜
Do3⅜s85	97¾	+ ½
Do3½s82	97¾	
Do3s70	96¼	
Do 3s74	95	
PacTT3¼s78	97	— ¼
PenP&L3s75	93¼	— ¾
PenRR5s68	109¼	
Do4½s60	107½	
Do4½s65	104⅝	
PenRR4¼s81	96⅛	— ⅜
Do4¼s84	96	
PeoplG3⅜s81	100¼	
Peo&Einc4s 90f	49	—1
PhilEl2¾s67	95⅝	— ¼
Do2¾s74	91½	
PhilP3.70s	104⅛	— ¼
PCCSL5s70	105	— ½
PitC&C3½s64	97	
PWVa4½s58	96⅞	— ¼
PubSEG3⅛s72	99⅜	+ ⅛
StLSF4½s 2022f	84	— ½
Do4s97	95⅛	— ⅜
ScottP3s77	108⅛	—1½
Sinclair3¼s83	92¾	—1⅛
NatGas4½s	103¼	— ½
SoPac4½s69	101⅝	— ½
Do4½s81	100	
DoOr4½s77	100¾	+ ¼
SouRy6½s56	107½	— ⅛
Do4s56	101⅜	— ⅛
StdOInd3¼s82	99⅛	— ⅛
TexCorp3s65	99½	
qThAve4s60f	55	— ¾
UnOilCal3¼s72	101	— ¾
UnPac2⅞s76	93¼	
Do2½s91	82⅛	— ¼
UnGas3⅜s71	102⅛	+ ¼
UnivP3⅞s59	95	— ¼
VaE&P2⅞s75	90	
Va&SWcn5s58	101⅜	+ ¼
VaRy3s95	85	— ¼
WarPet3½s66	105	— ½
WarRR3½2000	54¼	+1⅛
WSh4s2361	61	— ¾
Do4s2361r	58¾	
WMd4s69	101	+ ¼
WestUn5s60	102	
Do4⅜s80f	95	
WhStlcv3½s65	94	—1
Wilson3s58	100	+ ¼
qWisCSD4s36xf	68½	+ ½

FOREIGN BONDS

	Close	Net Chg.
Antwerp5s58	104½	+ ⅜
Austral5s55	102	
Do3½s66	95¾	+ ⅛
Do3½s67	96	+ ⅛
Do3⅜s62	95¾	
Do3½s57	98⅜	— ½
Braz6½s26-57st	57½	— ½
Braz5s51st	57¼	— ⅛
Do3⅜s84	79	
Do3⅜s S11	80	+1½
Do3⅜s S12	80	+2
Do3⅜s S27	87	+2
Canada3¼s61	102⅛	
ChileMB6½s57f	34¾	+ ¼
Chile6sJan61f	57⅞	+ ⅞
Do6sFeb61f	58	+ ½
Chile6s63f	57⅞	+ ⅞
Chile2½s-3s93	33½	— ¾
Colom3s70	52⅛	+ ⅛
ColMB6½s47xf	62	
Copen5s52xf	98	— ¾
Copen4½s53	98	
Czechost6s60f	36½	—1½
Denmk5½s55	101⅝	
Denmk4½s62	100⅛	— ⅜
Grkptpd7s64f	14½	— ⅛
Grkptpd6s68f	14¼	—1
ItCCon3s77	49½	— ⅛
ItUt3s77	50	— ¼
Italn3s77	49	—1⅛
Japan6½s54f	140½	— ½
Japan6½s54f	140½	— ½
Do6½s64st	85¼	+ ¼
Japan5½s75st	74½	— ½
MedMun3s78	42⅜	— ⅜
Mexasn4s04-68f	9¼	
MinasG6½s59st	35	
Norway4¼s56	100¼	+ ¼
Do4s63	100⅛	+ ⅛
Do3½s57	96½	— ⅛
Peru6s60f	54	— ⅛
Do6s61f	54⅛	
Poland8s50xf	13	
Polas4½s68f	9⅜	
SaoPSt8s50st	61	—9⅜
Do7s56st	54	+2
SerbsC87s62f	15	— ⅜
ShinyEl6½s52xf	2	— ⅛
Do6½s61st	84½	— ⅛
TOKC5½s71st	70	—1
TokEL6s63st	75¼	+ ¼
Urugaj4¼s79	91½	+1

NEW YORK, Aug. 31—Approximate final total New York bond sales today $3,015,000; previous day $1,545,000; week ago $2,386,000; month ago $2,386,000; year ago closed. Two years ago closed. Jan. 1 to date revised $526,704,840; 1952 to date $478,582,690; 1951 to date $591,416,720.

American Stocks

NEW YORK, Aug. 31—(AP).

	Sales 100s	Close	Net Chg.
ACFBrillwr	12	⅜	— ⅛
AcmeAlum	1	3¾	— ¼
AcmeWre	1.00	26½	— ¼
AdamHat	2	3	— ⅛
Ainsworth	9	8⅝	— ½
AirAssoc	3	7½	
AirWEIAp	21	10½	— ½
Airfleets	1	13	— ⅜
AjaxPet	38	1	— ⅛
AlaGtSo	.10	110	—2
AlaskaAir	11	4	— ⅛
AmBanCarA	2	¾	
AmMarac	35	5⅛	— ⅛
AmSealK	3.00	13	— ⅜
AnaconLd	55	4½	— ⅛
AngLauA	10	5⅞	— ⅛
ArgusCam	10	8½	— ½
ArkFOil	38	16½	— ⅞
ArkLaGas	28	8⅛	— ⅛
ArmstRubA	4	19⅝	— ¾
AroEquip	6	17½	—1
AtlCLCo	3.50	86½	—3½
AtlasCpwar	32	6¼	— ¼
AtlasPlywd	21	10½	— ⅛
BallSelO&G	20	4	— ⅛
BaldSec	16	3⅛	— ⅛
BariumStl	81	6	— ⅜
Beckmninst	7	12¼	— ¼
BrazTL&P	21	10¼	— ⅛
BrAmOil	12	18⅛	— ⅜
BrownCo	21	8¼	
BrownFDis	3	14⅝	— ⅛
BrownRub	3	11⅝	— ⅜
BuckeyePL	4	10	
BunkHill	11	13¾	— ⅛
BurmaMnes	21	¼	
Calg&Ed	30	9½	— ½
CalElPw	18	9¾	
CalvCO&G	113	4¼	
CanSoOils	444	7¼	— ¾
CdnAtlOil	91	3⅞	— ¼
CdnMrconi	13	3¾	— ¼
CapTrans	3	13⅞	
CarrCBisc	12	1⅛	— ¼
Catalin	10	4⅜	— ⅛
CenExplor	60	4	— ¾
CessnaAir	2.00	27	— ¾
ClarostMf	49	6⅛	— ⅜
ClaudeNeon	61	4¼	— ⅛
ColonialAirl	15	11¾	— ⅛
ConsGasUt	2	12¼	— ⅛
ConsMng	5	25⅛	— ⅛
ConsRoyal	3	11¼	— ⅜
ContFdy	12	22	— ⅜
ComucGM	5	¼	— ⅛
Corolnc	2	9½	
CosdenPet	23	18⅛	— ¾
CreolePet	26	67⅛	— ⅜
CroftCo	17	⅝	— ⅛
CrownCPet	4	9⅜	— ⅛
CubASug	16	8¼	— ⅛
DetGrayI	2	1½	— ¼
DevonLOils	42	1⅛	— ⅛
Dobeckm	5	17	— ⅝
DomeExpl	9	5½	— ¼
DumontLA	25	12	— ¼
EastGas&F	24	10¼	— ¾
EasyWasB	4	14⅛	— ⅛
ElBond&S	38	20	— ¾
EquityCp	190	1⅞	— ⅛
EurekaCLd	72	½	— ⅛
FairchCam	2	21	— ¾
FederatPet	19	4¼	— ¼
FlyingTiger	13	7⅛	— ¼
FordCanA	7	62	—2¾
FordMFran	24	⅜	+ ⅛
FordMLtd	22	4⅛	+ ⅛
FullerGA	1	10⅜	— ¼
GenAccept	8	10⅛	— ⅛
GenPlywd	10	2⅛	+ ⅛
GiantYell	15	3⅛	— ½
GlenAldCl	21	6⅞	— ⅜
GlenmDisB	1	11⅞	
GldfdCon	39	⅞	— ¼
GrayMfg	3	14½	
GtAtl&P	1.25	158	—2½
GtLkO&C	108	1½	— ⅛
HayLitho	4	2⅛	
Hazeltine	4	21¾	—1
HeclaMin	4	7⅞	— ⅛
HollCGld	15	13⅛	— ⅛
HubOil	20	58⅞	— ⅜
IllZinc	9.00	17	D— ½
ImpOil	27	28⅞	— ⅛
InsNAm	4.00	84	—1
IntPetrol	32	21⅜	— ¾
InvestRoy	53	2¾	— ⅛
JupiterOils	65	1⅝	— ⅛
KaiserMot	33	3¼	— ⅛
KingsCLt	4	9⅞	— ¼
KingsPd	.50	34½	—1
KirbyPet	11	27	—1
KirkLkG	7	⅝	— ¼
KobackStr	4	9¾	— ¼
KroppFor	12	2¾	— ⅛
KroyOils	13	2⅜	— ⅛
LakeShM	19	6½	— ¼
LakeyFdy	3	6½	— ⅛
LeTourn	6	38¾	— ¼
LaLand	70	45⅛	— ⅜
MangelStr	5	15	— ⅛
MarnPShov	13	18	—1½
McDonAirc	5	17¼	— ⅛
McWillDred	2	11¾	— ⅛
MeadJohn	5	17½	— ⅛
Menasco	34	2½	— ⅛
MesabiIron	16	14	— ⅛
MidStPet	8	12⅜	— ⅛
MinCpCan	3	10½	— ⅛
Molybden	22	30¼	— ⅛
MonogPict	29	3⅞	— ⅛
NatAlfDeh	3	5¾	
NatBellH	18	2⅛	— ⅛
NatFuelG	6	14½	— ⅛
NatMfr&S	1	13	—1¼
NatPet	48	2⅛	— ⅛
NatPhoen	220	2⅜	
NatPressInd	1	11½	
NatRad	3	10	— ⅛
NatRubM	2	16⅜	— ⅜
NatUnRad	6	2¼	
NBritDOil	48	2	— ¼
NHClock	1	3⅜	+ ¼
NJZinc	7	47½	— ½
NMex&ALd	37	13¼	—1¾
NewPkMng	31	1	
NilesBemP	9	15⅝	— ¼
NCdnOils	18	2⅝	+ ⅛
NeastAirl	10	3¼	— ⅛
OklaNGas	9	19⅛	— ⅛
OlympR	19	5⅛	— ⅛
PacPetLtd	249	7½	— ⅛
PancPet	99	1⅝	— ⅛
PantepOil	78	4⅛	— ⅛
Pennroad	13	12⅜	— ⅛
Pepperell	1.50	64	— ¾
PioneerGM	1	1⅞	— ⅛
PiperAirc	11	2	
PitMetallu	1	30¼	— ⅞
PolarisMn	2	3⅝	
PressMet	4	10	— ⅜
ProdCorp	15	1⅝	— ⅛
RichmRad	1	1¾	— ⅛
RioGrVal	21	2¼	— ⅛
RomeCbl	7	19⅜	—1¼
RooseveltF	8	19⅛	— ⅝
RotaryEIS	2	35	—2
RoyalOil	27	13	— ¾
RyanAero	3	14½	+ ¼
StLawCp	11	33¼	— ½
SapphePt	138	2	— ⅛
SavoyOil	10	5	— ⅛
Schulte	4	1½	
ScullinStl	2	23¾	
ScurryOils	10	1⅜	— ¼
SegalLock	64	1	
SentinelRad	6	4¾	— ⅛
SShatDenn	4	4⅝	— ⅛
SherWms	3	68½	— ¼
SingerMf	8	34⅛	—1⅝
Sonotone	6	4⅜	
SoPennOil	1	35	— ¼
SouthRoy	2	40¼	— ½
StdOilKy	1	39⅝	+ ⅛
StdPack	46	16⅜	— ⅛
StdPw&Lt	19	12⅞	— ⅛
StdThom	7	3½	
SterlAlPd	2	5	— ¼
SterlEng	5	2¼	— ⅛
SterlInc	3	3¼	
SupTool	4	3	
Technico	16	15¼	— ¾
ThiokolSh	5	19¼	— ⅛
TishReal	2	17½	— ⅛
ToklanRoy	2	3	— ⅛
TransEm	32	2¼	— ⅛
TriContw	98	3⅝	
UnexcCh	31	3⅞	— ⅛
UnGCan	1	31	— ¼
UnitAirP	49	4⅞	— ⅛
UnitShoeM	5	38¼	— ¼
USFoilB	8	34	—1
US&InS	9	5⅞	— ½
USRadaitor	9	6	— ½
UtahIdS	13	2¾	
Valspar	12	6	
VenezSyn	13	1¼	— ⅛
VenezJet	11	19¾	—1¼
WalthamWa	8	1½	— ⅛
Webb&Kn	47	¾	— ⅛
WoodleyPet	4	37½	— ¾
WghtHar	34	1⅞	— ⅛

NEW YORK, Aug. 31—Approximate final total American Exchange stock sales today 670,000 shares. Total stock sales year ago closed. Approximate final total American Exchange bond sales today $130,000. Total bond sales year ago closed.

Atlanta Produce

There was fairly good trading on Sunday for most commodities and light activity Monday morning on the Atlanta Produce market according to the Production and Marketing Administration. Receipts were moderate to rather liberal.

New arrivals included Florida grapefruit at 3.75 per box of all sizes, Georgia and Florida pineapple and Kieffer pears jobbed 1.25-1.75 per bushel; peaches were in lighter supply and also slower demand as Pennsylvania bulk per bushel sold 3.00-4.50; bulk apples of various varieties from North and South Carolina jobbed mostly 1.75-2.50 per bushel.

Georgia butterbeans brought 4.00-4.50 and best high as 5.00 per hamper or sack. Georgia round green beans were 2.50-3.25 some poorer low as 2.00; best North Carolina were 4.00 and poles 4.00 with Georgia poles 3.00-5.00 per bushel on ordinary to fairly good quality stock. Georgia fair to good field peas ranged 1.00-1.75 bushel; yellow crookneck squash were 2.25-2.75 and large and poorer mostly 1.00-1.75; okra was about steady at 4.00-4.50 per bushel; best eggplant was 2.00 bushel and bell peppers from North Georgia moved at 1.50-2.00 and best large high as 2.50. North Carolina cabbage was in liberal receipt. But light supply by Monday morning as 50 pound bags jobbed Sunday for 1.50-1.75 and few late sales were slightly higher.

Sweet potatoes were about steady to easier under heavier offerings. Georgia Porto Ricans jobbed mostly 3.50-4.00 some fair 3.00-3.25; large best were 3.00, poorer 1.75-2.00 and small stock mostly 1.50-2.00; collards were from 1.00 to 2.00 a dozen in late sales depending on quality and size of bunches; turnip greens brought 1.50-2.00 per bushel. Green corn was rather scarce in late trading although receipts were liberal over the week-end. Georgia white per dozen sold 40-45 cents and best white sacked 5 dozen was 2.75; crates of yellow corn from other points ranged 2.00-3.25 according to quality and condition. Local tomatoes were in light supply, but northern offerings increased. Few local 12 quart baskets ranged 1.00-2.25 according to quality. Heavy receipts of potatoes were about steady as cobblers ranged 2.40-2.60.

Treasury Statement

WASHINGTON, Aug. 31—(AP)—The position of the Treasury compared with corresponding date a year ago:

Aug. 27, 1953	
Net budget receipts	$ 139,722,224
Budget expenditures	210,807,924
Cash balance	8,076,642,298
Budget rcpts. fis. yr. July 1	7,678,928,613
Budget expend. fiscal yr.	11,348,750,439
Budget deficit	3,669,821,825
Total debt	273,019,583,320
Gold assets	22,228,109,659
Aug. 27, 1952	
Net budget receipts	$ 126,537,186
Budget expenditures	254,674,841
Cash balance	7,284,634,062
Bdget. recpts fis. yr. July 1	7,150,813,995
Budget expend. fiscal yr.	11,043,466,220
Budget deficit	3,892,652,224
Total debt	262,958,379,045
Gold assets	23,343,557,360

Potatoes

CHICAGO, Aug. 31—(AP)—(USDA)—Potatoes: Arrivals 375, total U. S. shipments Friday 534, Saturday 231 and Sunday 2; supplies liberal; demand slow; market for best whites about steady; for reds weaker; Idaho-Oregon long whites $3.00-30; Idaho Russets $3.50-75; Washington long white $3.05-25. Russets $3.35-65; Wisconsin Pontiacs $1.50-90. Chippewas $1.45.

Poultry

NEW YORK POULTRY

NEW YORK, Aug. 31—(AP)—Live poultry irregular. By express: Fowls, blacks heavy and ordinary 28-31, generally 28, scavy and ordinary 23; Reds 5½-6 lbs. few 30-32. Pullets, crosses 5 lbs. and up 41½-45, generally 43, 4½-5 lbs. few 36-37; blacks 4½ lbs. ordinary few 33-36; Rocks 5 lbs. and up few 43-44. Turkeys, bronze hens few 42-43.

Dressed poultry firm. Fowls, dry packed, boxes 30-32. Squabs 60-65. Ducks, Long Island, No. 1 bbls. iced 32-32½; No. 1 crates iced 33-33½; No. 1 bbls. frozen 32½-33; No. 1 crates frozen 33-33½; No. 1 boxes quick-frozen 33½-34. Old cocks, dry packed, under 4 lbs. 26, 4-5 lbs. 28, 5 lbs. and over 28. Turkeys, iced, Beltsville whites hens 6-10 lbs. 43; toms 10-16 lbs. 38-39; bronze young hens 8-14 lbs. 45; bronze young toms 12.26 lbs. 38-44; Farwestern and Northwestern, frozen young toms 24-26 lbs. 47½-49, 26 lbs. and over 48-50; Farwestern, frozen, young hens 10-14 lbs. 45½-46½; young toms 18-26 lbs. 42-47; Northwestern, fresh, young hens 8-14 lbs. 44-44½; young toms 18-24 lbs. 40-45.

NORTH GEORGIA LIVE POULTRY (USDA)

North Georgia live poultry market about steady. Offerings and supplies equal to needs. Demand fair and mostly of regular nature to fill standing orders. Prices paid 24 hours ending 10 a. m. Monday; broilers or fryers under 3½ pounds at farms 26½-27½ cents; f. o. b. plants 27-28 cents, mostly 28 cents.

ATLANTA LIVE POULTRY (USDA)

Market steady on broilers or fryers with prices unchanged not enough other classes received to report. Clearance generally good. Prices paid delivered and weighted in Atlanta broilers or fryers under 3½ pounds, 33-35; coops, 29-29½c. Ready-to-cook poultry market steady. Prices unchanged in early trading. Demand fair for ample supplies. Sales to retailers drawn, ice packed, mixed sizes broilers or fryers, 43-47c; hens over 3½ pounds, 43-45c; under 3½ pounds, 40c.

Egg Futures

	High	Low	Close
September	54.50	54.00	54.15
October	52.55	52.00	52.10
November	49.35	48.95	49.10
December	46.00	46.00	46.00b

THE SIGN OF GOOD OFFICE FURNITURE
HORNE DESK AND FIXTURE CO.
CHAIRS DESKS FILES SAFES
ATLANTA, GA.
57 PRYOR ST., N. E.
PHONE WA. 1463

Stocks Hit New Low For Year

By RADER WINGET

NEW YORK, Aug. 31—(AP)—The stock market dropped to a new low for the year today. It was the year's third worst fall.

All sections of the market were engulfed in the declines, especially the railroads. Losses extended to between 1 and 3 points with many issues going beyond that range.

The market has been sliding lower for the past two weeks with declines registered in 10 out of the past 12 sessions.

The move is regarded as an adjustment of stock prices to the lower levels of general business expected later this year and next.

RAILROADS LEAD FALL

Railroads were leaders of the fall. When they hit a new low for the year on average, that was regarded as bearish.

Today the industrial segment of the market also broke through to a new low for the year. That immediately became a signal for professional selling. The public had little or no part in trading.

The Associated Press averages of 60 stocks declined $2.20, highest drop since June 9 and the third heaviest of the year.

At the close the average stood at $102.40. That is a new low for the year and the lowest since May 20 of last year. Both the industrial and railroad components of the average hit new lows for the year—industrials down $2.80 and railroads down $2.50. Utilities were off 60 cents.

MARKET BROADENS

The market broadened to include 1,200 individual issues traded, one of the broadest markets of the year. There were only 73 gainers while 970 issues declined.

Three new highs were registered—Clinton Foods Preferred, New York Shipbuilding and Greyhound. There were 365 new lows for the year recorded.

Volume amounted to 2,190,000 shares, considerably higher than recent sessions. Friday's total was 1,060,000 shares. It was the 18th time this year that the two million mark has been reached.

Benquet Consolidated Mining was the day's most active issue unchanged at 1¼ with 50,900 shares traded. That total included a block of 40,000 shares and a block of 10,000 shares at 1⅛.

Livestock

CHICAGO, Aug. 31—(AP)—(USDA). Salable hogs 5,500; slow, uneven, generally steady on butchers and steady to 25 higher on sows; most choice 200-260-pound 24.50-25.00; few loads 230-260-pound 25.25; bulk 180-200-pound 23.00-24.75; few 150-170-pound 20.00-22.50; sows 400-pound and lighter 21.50-23.00; few up to 23.50; most 400-550-pound 20.00-21.75; good clearance.

Salable cattle 18,000; salable calves 600; supply increased by about 2,500 head carried from last week; slaughter steers and heifers slow, especially on kinds grading good and below and on choice and prime 1,025-1,275-pound steers 27.75-with last week's low close; cows steady; bulls and vealers about steady; few loads prime 1,025-1275-pound steers 27.75-28.50; bulk choice and prime yearlings and steers weighing up to 1,450-pound 24.00-27.50; choice and prime heifers 21.50-26.00; very few steers or heifers sold early grading good and below; utility and commercial cows 8.50-12.00; canners and cutters largely 7.00-8.50; most utility and commercial bulls 10.50-14.00; commercial to choice vealers 14.00-21.00; cull and utility 7.00-13.00.

ATLANTA HOGS AND NORTH GEORGIA CATTLE (USDA-GDA)

Estimated receipts packing plants Atlanta area 600 cattle, 375 calves and 1,275 hogs.

Hogs: Steady with Friday. Choice 180-240 lb. barrows and gilts 23.75, medium grade these weights 23.25, 155-180 lbs. 22.75, 135-155 lbs. 19.75, 135 lbs. down 17.50, 240-300 lbs. 22.75, 305-350 lbs. 21.75, 355-400 lbs. 20.75, 405-500 lbs. 19.75, sows 180-350 lbs. 19.75, sows 350 lbs. and up 18.75.

North Georgia cattle and calf price trends not established as representative auctions held in the afternoon. Sales late last week, prices about steady and included good and choice 500-800 lb. slaughter steers and heifers 14.00-17.50, commercial 11.50-15.00, utility 8.25-11.50, and cutter 7.00-8.50. Good and choice slaughter calves 12.50-17.50, good vealers 17.00-19.25, utility and commercial 8.50-13.50, cull 6.00-9.25. Utility cows 8.50-10.75, canner and cutter 5.50-8.50. Utility and commercial bulls 8.50-12.00, canner and cutter 6.00-9.00. Good and choice stocker steers and heifers 12.00-15.00, common and medium 8.00-12.75. Inferior stockers 7.00-9.00. Good stock calves 12.00-14.50, common and medium 8.00-13.25. Common stock cows 7.50-10.00.

SOUTHEASTERN HOG MARKET (USDA)

THOMASVILLE, Ga., Aug. 31—(AP). Estimated livestock receipts totaled 300 cattle, 375 calves and 800 hogs at major jacking plants at Albany, Moultrie, Thomasville, Tifton, Dothan and Jacksonville. Hogs: Mostly 50 lower. Medium and choice soft and semihard 180-240-pound barrows and gilts 21.75-22.00, as low as 21.50, 160-180 pounds 20.75-21.50, 140-160 pounds 16.00-19.00, choice 240-270 pounds 21.00-21.50 and heavier weights 18.50-20.50. Medium and choice sows 15.00-18.50.

Sugar Futures

NEW YORK, Aug. 31—(AP)—World sugar futures were irregular today. A major portion of the business involved switches, although last week's weakness in the Cuban world raw market also contributed to the selling. World raws today were nominally quoted at 3.38 cents a pound f. o. b. Cuba.

Domestic sugar futures held steady.

In the domestic raw market, further business was reported at 6.42 cents a pound delivered.

The refined market continued active.

Domestic sugar futures No. 6 closed 1 higher to 3 lower. Sales 50 contracts.

	High	Low	Close
November	5.89	5.88	5.89
March	5.53	5.52	5.51b
May	5.58	5.56	5.55b

World sugar futures No. 4 closed unchanged to 5 lower. Sales 173 contracts.

	High	Low	Close
Sept.	3.35	3.30	3.31
Oct.	3.38	3.35	3.35
March	3.32	3.30	3.31
May	3.34	3.30	3.30
Sept.	3.37	3.34	3.34b

Raw sugar spot 6.42n.
n-Nominal; b-Bid.

We are pleased to announce that
LLOYD B. HATCHER
has been admitted as a General Partner and will be in charge of our
Municipal Bond Department
WHITE, WELD & CO.
Members New York Stock Exchange
40 Wall Street, New York 5
BOSTON CHICAGO PHILADELPHIA
September 1, 1953

15 Stocks In Highlight

NEW YORK, Aug. 31—(AP)—Closing price and net change of the 15 most active stocks today:

Benguet Mng.	50,900	1¼
Avco Mfg.	36,200	5½— ⅛
Radio Corp	33,200	21⅝—1⅛
Balt. & Ohio	27,700	22⅜— ⅞
N. Y. Central	26,900	21⅛— ⅞
U. S. Steel	23,400	35⅝— ⅝
South Pac	22,100	38⅜—1⅞
Penn. R. R.	21,300	19½— ⅜
North. Pac.	21,100	55½—3⅝
Int. Tel. & Tel.	20,300	14 — ¾
Repub. Stl.	19,500	44 —1¾
Graham Paige	16,500	1½— ⅛
South. Ry.	16,000	39¼—2
Armour & Co.	15,900	8⅞— ½
Packard	15,200	4½

Corn, Bean Prices Rise

CHICAGO, Aug. 31—(AP)—Parched soil in the midwest sparked a sharp advance in corn and soybeans prices on the Board of Trade today.

Temperatures well above 90 degrees spread over the corn and soybean belts once again, and there wasn't any moisture. The Weather Bureau couldn't see any change in the situation tomorrow for Iowa, Illinois and Indiana, heart of the corn belt.

While corn and soybeans raced ahead, wheat was quite weak and rye sank to new seasonal lows. But lard advanced as loose lard sold at 17½ cents a pound, up ¼ cent and at another new high since late 1951.

Wheat closed ¼-2¾ lower, corn 1⅜ to 4 cents higher, oats ¾ lower to ⅜ higher, rye 1½ to 2 cents lower, soybeans 4 to 5¾ higher and lard 12 to 48 cents a hundred pounds higher.

Corn was almost entirely a weather market, but soybeans had other news to background their advance. Bean oil advanced ⅛ cent, selling at 11⅛ cents a pound, while soybean meal was quoted at $62 to $63 a ton against $61 to $61.50 Friday.

In the spot market corn sold unchanged to ½ cent higher. Top price was $1.68, equal to the year's high. Grain men felt next week's Agriculture department crop report would reduce estimated corn production from a month ago as a result of the lack of moisture.

Even so, there is a lot of corn in this country. The Aug. 1 crop report estimated production at 3,330,418,000 bushels. It is expected there will be no carryover on Oct. 1, the start of the new crop year, of around 800,000,000 bushels from old crops.

Thus, even if the crop were cut back to 3,000,000 bushels—which grain men don't think likely—there would be a total supply of 3,800,000,000 bushels for the 1953-54 crop year.

Deferred wheat contracts eased under fairly heavy hedging pressure. Cash receipts at Minneapolis totaled 1,231 cars, the first time this season the run has exceeded 1,000. Prices sank 2⅝ to 5⅜ cents.

In Canada, according to the National Grain Co. of Winnipeg, "hot weather the past two weeks has hastened wheat maturity and it now appears the bulk of the bread wheat crop in the rust-threatened area will escape damage."

September wheat eased on the prospect of fairly large cash grain deliveries tomorrow, first day for making deliveries. The same prospect eased September oats.

CHICAGO QUOTATIONS

CHICAGO, Aug. 31—(AP)—

	Open	High	Low	Close	Prev. Close
WHEAT—					
Sept.	1.87¼	1.88	1.85¼	1.86	1.86¾
Dec.	1.93¼	1.94	1.90¾	1.91⅛	1.92¾
Mar.	1.97½	1.97⅞	1.94½	1.94¾	1.96½
May	1.96½	1.97½	1.93⅜	1.93⅜	1.95¾
July	1.92	1.92¼	1.89	1.89¼	1.92
CORN—					
Sept.	1.55	1.57	1.54⅞	1.55½	1.54
Dec.	1.45¼	1.48	1.45½	1.47⅛	1.43⅝
Mar.	1.51½	1.52¼	1.50	1.51½	1.47⅝
May	1.51½	1.53	1.51½	1.52¾	1.48¾
OATS—					
Sept.	.72½	.73⅛	.71⅝	.71¾	.72⅝
Dec.	.74⅜	.74⅞	.73⅝	.74	.74
Mar.	.74⅞	.75⅛	.74½	.74½	.74¾
May	.72⅞	.73½	.72⅝	.72¾	.72⅝
July	.68⅞	.69	.68¾	.68¾	.68¾
RYE—					
Sept.	1.04	1.04¾	1.01¼	1.01¼	1.03¼
Dec.	1.11¼	1.11¼	1.07¼	1.07¾	1.09¼
Mar.	1.17	1.17	1.13¼	1.13½	1.15½
May	1.19¾	1.20	1.16½	1.17	1.18½
July	1.21	1.21	1.19½	1.19½	.....
SOYBEANS—					
Sept.	2.57¼	2.61½	2.57¼	2.59¾	2.55¼
Nov.	2.52	2.56	2.52	2.56	2.50
Jan.	2.54½	2.58¾	2.54½	2.58½	2.52½
Mar.	2.56	2.60	2.56	2.59½	2.54
May	2.58½	2.59½	2.57	2.59¼	2.54¼
LARD—					
Sept.	15.90	15.97	15.75	15.92	15.80
Oct.	14.45	14.65	14.32	14.50	15.35
Nov.	12.70	13.00	12.70	13.00	12.60
Dec.	12.20	12.62	12.12	12.60	12.15
Jan.	11.25	11.70	11.25	11.70	11.22
Mar.	11.25	11.85	11.50	11.80	11.42

Cash Grain

CHICAGO, Aug. 31—(AP)—Wheat was considered easier in the spot market Monday; basis steady; receipts 111 cars. Corn was unchanged to ½ cent higher; basis 1½ to 2 cents lower; bookings 20,000 bushels; receipts 334 cars. Oats were steady; basis steady; receipts 30 cars. Soybeans receipts were 42 cars.

Coffee Market

NEW YORK, Aug. 31—(AP)—Santos coffee futures were strong today. Nearby September was in great demand and helped the balance of the market. Brazilian dealers bought, with short covering also noted. Brokers reported the green coffee market was firm, with roasters making purchases for nearby delivery as they were fearful that shipments may be hindered if labor difficulties are encountered on docks late next month when the dock workers present agreement expires.

Coffee spot Santos No. 4 closed at 61.00a. Cost and freight offerings include Santos Bourbons 3s at 59.75-60.75a and 5s 58.75-59.75a.

Santos No. 4 "S" futures closed 44 to 98 higher. Sales 52 contracts.

	High	Low	Close
September	61.20	60.98	61.20
December	58.90	58.60	58.90
March	57.60	57.60	57.74n
May	56.50	56.47	56.83n
July	56.40	56.08	56.36

Santos "U" futures closed quiet, no sales.
a—Asked; n—Nominal.

AP Stock Averages

	30 Ind.	15 Rails	15 Util.	60 Stks.
Aug. 31—				
Net change	—2.8	—2.5	—.6	—1.2
Monday	133.1	77.7	52.6	102.4
Prev. day	135.9	80.2	53.2	104.6
Week ago	137.7	82.1	53.8	106.2
Month ago	141.7	87.3	53.0	109.2
Year ago	141.7	84.8	53.6	108.4
1953 high	151.8	93.6	55.5	116.3
1953 low	133.1	77.7	50.5	102.4
1952 high	150.9	94.8	54.8	115.7
1952 low	131.2	66.7	50.7	97.0

11%
The common stock of this will established, aggressive Georgia corporation gives a return of about 11% at current price and dividend. Purchasers of stock will receive a dividend of 25c per share declared and payable Oct. 1st, 1953
Name ....
Address ....
Phone ....
French & Crawford, Inc.
Stocks—Bonds—Mutual Funds
68 Spring Street, N. W.
AL. 8626 ATLANTA, GA

Cotton Trade Stays Quiet

NEW YORK, Aug. 31—(AP)—The start of the week failed to provide cotton dealers with any new trading incentives and the market continued to mill within a narrow price change in quiet dealings today. At the close, values were unchanged to 30 cents a bale lower.

Hedging against a slight increase in the new crop cotton movement provided the market with contracts. This selling was absorbed by trade dealers on the scale-down. Most of the demand, traders said, was for the account of mills. Cotton brokers said they did not expect any material change in the quiet market conditions until after the September government crop estimate is issued. This report will be released at 11 a. m. EDT on Sept. 8.

The report is considered by dealers as the most important of the season, because at that time of the year the crop is pretty well made. Some cotton men said that since the weather has been favorable in all sections of the belt, except small areas of the eastern part of the cotton country, it would not be surprising if the estimate came close to 15,000,000 bales. As of Aug. 1, the government placed prospective production at 14,605,000 bales.

	Open	High	Low	Close	Net Chng.
Oct.	33.37	33.37	33.33	33.33—	5
Dec.	33.64	33.65	33.59	33.59—	5
March	33.88	33.89	33.84	n33.86—	4
May	33.86	33.87	33.84	33.86—	3
July	33.68	33.70	33.67	33.67—	4
Oct.	33.43	33.43	33.42	b33.43—	2
Dec.	33.51	33.51	33.50	33.50unch.	

Middling spot 33.75n off 5.
n-Nominal; b-Bid.

New Orleans Cotton

NEW ORLEANS, Aug. 31—(AP). Cotton futures declined in New Orleans Monday under long liquidation and hedge selling. Closing prices were steady 15 to 30 cents a bale lower.

	Open	High	Low	Close
Oct.	33.37	33.37	33.29	33.30— 6
Dec.	33.63	33.63	33.56	33.57— 6
March	33.85	33.86	33.82	33.83— 5
May	33.84	33.84	33.82	33.82— 3
July	33.65	33.65	33.65	b33.65— 3

Middling spot 32.60. b-Bid.

Atlanta Spot Cotton

Report by Atlanta Cotton Exchange in co-operation with the U. S. D. A. Quotations are for mixed lots, equal to official standards, uncompressed, in warehouse, basis middling 15/16" 32.25c per pound (down 5 from the previous close). This is 10 off New York October futures, rounded to nearest five points, which closed Monday at 33.33c. Number of bales purchased 2,289.

Prices in Cents Per Pound

GRADE AND COLOR	⅞ inch	15-16 inch	1 inch	1 1-32 inch	1 1-16 inch
White & Ex White					
Good Mid. & St.G.Md.	31.60	33.65	34.35	34.35	35.10
St. Mid	31.50	33.55	34.25	34.65	35.00
Middling	31.35	33.25	34.00	34.25	34.60
St. Low Mid	30.25	32.00	32.85	33.05	33.35
L. Mid	27.50	29.25	29.85	30.00	30.10
St. Good Ord.	25.75	27.25	27.75	27.75	27.75
G. Ord.	23.75	25.25	25.75	25.75	25.75
Spotted					
G. Mid	30.25	32.00	32.85	33.05	33.35
S. Mid.	30.00	31.75	32.60	32.80	33.10
Middling	27.50	29.50	30.00	30.00	30.00
St. Low. Mid.	25.75	27.75	28.00	28.00	28.00
L. Mid.	24.00	25.75	25.75	25.75	25.75

Cocoa

NEW YORK, Aug. 31—(AP)—Cocoa futures closed 29 to 60 lower. Sales 291 contracts.

	High	Low	Close
September	33.10	32.65	32.65
December	30.89	30.50	30.50
March	28.80	28.50	28.55
May	28.63	28.40	28.38n
July	28.30	28.04	28.04

Spot Accra 40½n.
n—Nominal.

Dry Goods

NEW YORK, Aug. 31—(AP)—Textile markets were quiet at the start of the week, but mill representatives in general said they were looking toward September 15 as a possible date for increased sales.

In the cotton textile markets, mills checked books which is a customary Monday procedure. Mill men noted, however, that there was a slight increase in resale offerings of various cotton cloths.

The woolen goods trade received cable advices from Australia that prices at resumption of wool auctions in that country were unchanged to 2½ per cent higher, with considerable caution. They did not expect the first day of sales to be a true barometer in the market.

Slow trading was again reported in rayon, with the market easy. Dealers heard additional reports of cutbacks by weavers to a five-day weekly basis.

Quick Action on Home Loans
Decision within 24 hours. Build . . . buy . . . or refinance with a low-cost loan "tailored" to your income.
STANDARD FEDERAL SAVINGS AND LOAN ASS'N
48 Broad, N. W., Atlanta, Ga.

CANADA DRY
DIVIDEND NOTICE
The following dividends have been declared by the Board of Directors:
Preferred Stock
A regular quarterly dividend of $1.0625 per share on the $4.25 Cumulative Preferred Stock, payable October 1, 1953 to stockholders of record at the close of business on September 15, 1953.
Common Stock
A quarterly dividend of $0.15 per share on the Common Stock, payable October 1, 1953 to stockholders of record at the close of business on September 15, 1953.
Transfer books will not be closed. Checks will be mailed.
WM. J. WILLIAMS
Vice-President & Secretary

HENRY D. MORGAN O. J. FARKER, JR.
MORGAN PARKER COMPANY
Insurance
TRUST CO. OF GEORGIA BLDG. TELEPHONE WAlnut 5545

Carithers • Wallace • Courtenay
C.W.C
OFFICE OUTFITTERS
17 HOUSTON ST.
FOR EVERYTHING YOU NEED IN OFFICE SUPPLIES—CALL
WA. 9200

TEXAS EASTERN TRANSMISSION CO.
Hancock, Blackstock & Company
Investment Securities
1129-31 Candler Bldg. CYpress 2731 Atlanta, Ga.

BIBB MANUFACTURING CO.
COMMON STOCK
• BOUGHT • SOLD • QUOTED
CLEMENT A. EVANS & COMPANY
INCORPORATED
INVESTMENT SECURITIES
FIRST NATIONAL BANK BUILDING TELEPHONE MAIN 1921
ATLANTA
AUGUSTA COLUMBUS MACON SAVANNAH

ESTABLISHED 1894
Citizens & Southern National Bank
Capital Stock
Bought—Sold—Quoted
The Robinson-Humphrey Company, Inc.
RHODES-HAVERTY BLDG. ATLANTA 1, GEORGIA
WALNUT 0316 LONG DISTANCE 421

High Profit Business Opportunity
EXCLUSIVE JALOUSIE DISTRIBUTORSHIP AVAILABLE
● Whether you are already . . . or would like to become . . . a distributor for building products, here's an opportunity to become an exclusive jalousie distributor for the world's largest manufacturer of jalousies and awning windows. For as little as $6,000 you can be set up with a planned inventory that can be turned over from 12 to 14 times a year, returning a net profit to you in excess of $8,000. Larger investment can result in greater profits.
● Our factory specialists will help set you up in business, train your personnel, and give you all the merchandising assistance you will require. In order to obtain a distributorship you must be well financed, have or be prepared to have an active sales force and warehouse facilities.
● A representative of our company will be in Atlanta during the week of August 31 through September 4. Kindly write, wire or phone direct to Ludman Corporation, North Miami, Florida, and we will arrange to have him contact you.

ACCOUNTS INSURED UP TO $10,000
Never Less Than
3%
Since Organized in 1929
LEGAL FOR TRUST FUNDS
Out-of-Town Accounts Welcomed
Chas. V. Miner, President
HOME BUILDING & LOAN ASS'N
GROUND FLOOR PALMER BLDG.
33 Forsyth St., N. W. MA. 9932
Atlanta 3, Ga.
"Serving Our Community Since '29"

For lease - Office space
37,000 sq. ft. office space within 2 blocks Five Points. A real deal can be made for this space.
THE GARLINGTON CO.
Brokers
200 P'tree Arcade MA. 6213

Underwriters, Brokers and Dealers in Securities
Governments • Municipals • Public Utilities
Industrials • F.H.A.'s • Mutual Funds
BLAIR, ROLLINS & Co. Incorporated
D. FINLAY McRAE, Vice Pres., RESIDENT MANAGER
1325 Rhodes-Haverty Bldg.
Atlanta 3, Ga.
Telephone Cypress 6575
Members Midwest Stock Exchange

STOCKS and BONDS
J. W. TINDALL & COMPANY
1146-1150 Citizens & Southern Building
WAlnut 0720

STATE COUNTY and MUNICIPAL BONDS
TRUST COMPANY OF GEORGIA
BOND DEPARTMENT
WAlnut-1671

IVAN ALLEN CO.
29 Pryor St., N. E.
THE OFFICE VALET
ENDS WRAPS PROBLEMS

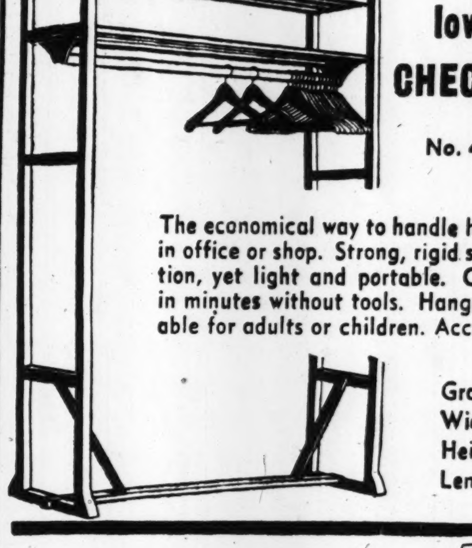

low priced CHECKERETTE
No. 4F4 $36.00
The economical way to handle hats and coats in office or shop. Strong, rigid steel construction, yet light and portable. Can be set up in minutes without tools. Hanger bar adjustable for adults or children. Accommodates 12.
Gray finish
Width 16¼"
Height 5' 8¼"
Length 4' 4"
ACCOMMODATES 6 HATS, COATS, UMBRELLAS
Maximum wardrobe accommodations in a minimum of floor space. Smartly designed and made of seamless tubular steel. Assembling requires no tools. 6' 4" high, 2' 6" long at base. Gray or Green finish. 6 hangers.
No. S-6 $26.00

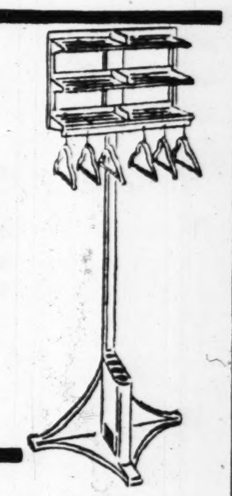

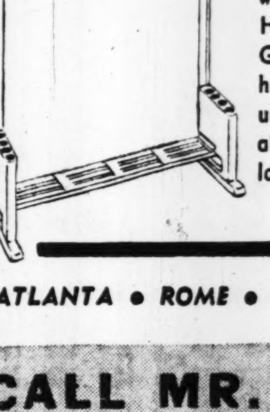

ACCOMMODATES 12 HATS, COATS AND UMBRELLAS
Get ready for Fall weather with this costumer rack. Heavy tubular steel, Gray or Green finish. 12 hardwood hangers, ventilated shelves and umbrella racks with removable drip pans. 6'4" high, 4'3" long.
No. 3U $41.30
ATLANTA • ROME • GAINESVILLE • MACON

CALL MR. AMCO
WA. 0800
Use Journal-Constitution Want Ads

Guaranty Trust Discounts Truce Effect on Business

Bank Sees No Marked Changes In Producer, Consumer Habits

By ALEX JOINER

The Korean truce has had no marked repercussions on the general pattern of business or in commodity and security markets, according to Guaranty Trust Co.

There has been no apparent shift of any consequence in the behavior of businessmen or consumers, and commodity prices in general have been relatively stable, the bank writes in its September survey of business conditions.

Security quotations have drifted somewhat lower, it points out, but the downward tendency has not been exceptional and such movement as has occurred can logically be explained by other factors, "prime among them a continuing uncertainty with regard to the general economic outlook now that demand and supply conditions in basic industries are approaching balance."

NO PRONOUNCED TRENDS

The current business situation, the report says, is distinguished by an absence of pronounced trends.

Most indicators, after seasonal adjustments, have been holding fairly close to levels reached earlier in the year, without showing much tendency either to rise or fall.

"In other words, the survey continues, "the situation is one of apparent balance in which the exceptional momentum characteristic of the spring months is no longer in evidence. This may be largely a reflection of the traditional summer letup, or it may signify a general slackening of pace preparatory to an adjustment to lower levels."

MIXED SIGNS

Signs are mixed, however, the survey adds, and it will probably be some time after Labor Day before a clear pattern emerges.

Right now, it states, the most disquieting factor in the current business situation is the recent accumulation of inventories—from $2.9 billion on an annual-rate basis in the first quarter of the year to $8.8 billion in the second.

On the other hand, unemployment continues at a minimal level equal to about 2.4 per cent of all civilian workers.

The volume of industrial production held up relatively well during July and early August, and trade activity appears to have been somewhat higher during the summer months than in any previous year, but dollar totals may have dropped somewhat more than seasonally as compared with the earlier months of 1953.

S. E. Food Stores Set Pace for All Regions

Southeastern food chain stores, with a gain of 10.8 per cent, registered the biggest volume gain of any section of the nation in July, Chain Store Age magazine reported Monday.

Nationally sales were up 8.6 compared with July of 1952.

It was the third consecutive month that the Southeastern area topped all regions included in the study which covers 93 chains operating 14,762 stores.

White, Weld Partnership For Hatcher

White, Weld & Co., members of the New York Stock Exchange and other principal security and commodity exchanges, Monday announced that Lloyd B. Hatcher of Atlanta has become a partner of the firm and will be in charge of municipal bond operations. Hatcher is resigning as a vice-president of The Trust Company of Georgia with which he has been associated since 1935. Prior to that time he was associated with the Guaranty Co. of New York and with C. F. Childs & Co.

Lloyd B. Hatcher

Hatcher is a member of the Governmental Securities Committee, Investment Bankers Association and was formerly a member of the Municipal Committee of the same organization. He served with the U. S. Marine Corps during World War II and held the rank of major at the time of his release from active duty.

Crosley Office To Distribute Bendix Items

Effective Tuesday Crosley Distributing Division of AVCO Distributing Corp. of Atlanta will become the distributor of Bendix Home Appliances, according to D. G. Smith, acting general manager of the division.

G. H. Bradnax III, formerly Crosley appliance sales manager, will become Crosley Division sales manager, Smith said, and E. E. Pinkston, former electronics sales manager, will be Bendix Division sales manager.

J. T. McGrath, former laundry sales manager, will be field sales manager, and Dan C. Minix has been appointed to the post of builder sales manager. W. W. Taylor Jr. will continue as sales promotion and advertising manager and C. O. Lilley as operations manager for the combined division of the distributorship.

The Bendix line formerly was distributed by Charles S. Martin Distributors, Inc.

Machine Firm Names Willson

American Machine & Foundry Co. Monday announced the appointment of A. M. Willson as Southeastern sales representative of its bakery divison.

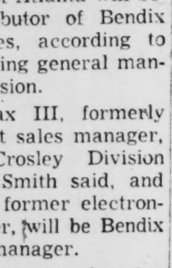

A. M. Willson

Native of Iowa and graduate of Parsons College, Willson formerly was sales manager for the Bettendorf Co. In the new job he will direct American sales of bakery machinery and ovens in seven states from headquarters in Atlanta.

Naval Stores

SAVANNAH, Ga., Aug. 31—The naval stores selling prices as reported by the U. S. Department of Agriculture:

Gum rosin, per 100 pounds net weight-drums, f. o. b. plant: WW, $7.75; K, $7.50. Bags, f. o. b. plant: WW, $7.55; WG, $7.50; N, $7.35. Drums, export, f. a. s. Southern ports: WW, $7.90; WG, $7.80 to $7.90; average, $7.88.

Gum turpentine, per gallon, 7.2 pounds—tank cars, 50 to 50¼ cents, average 50 cents, f. o. b. plant.

Gum rosin sales totaled 440 drums, equivalent with domestic WW drums higher. Gum turpentine tank car market was fairly active with average price fractionally higher. Sales, 46,000 gallons.

Cottonseed Meal

MEMPHIS, Aug. 31—(AP)—Cottonseed meal, bulk, future quotations prime 41 per cent protein, basis.

	Monday	Prev. Close
October	57.00-58.00	58.00-58.00
December	57.25-58.00	57.00-57.00
January	53.50-Bid	53.00-55.00
March	53.25-Bid	53.00-55.00
May	53.00-Bid	53.00-55.00
July	53.00-Bid	53.00-55.00

Over-the-Counter Securities

The following bid and asked prices are obtained from the National Association of Securities Dealers, Inc., but are unofficial. They do not represent actual transactions. They are intended as a guide to approximate range within which these securities could have been sold (indicated by the "bid") or bought (indicated by the "asked") at the time of compilation

	Bid	Asked
Alabama Pw. Co. $4.20 pfd	91½	94½
Alabama Pw. Co. $4.60 pfd	96½	99½
Allen, R. C., Bus. Mach.	7⅝	8⅞
American Express	16⅝	17⅞
Atlanta Gas Light com.	21	22½
Atlanta Gas Light, pfd.	97	101
Atlanta Paper pfc	18	19½
Atlanta Paper, com.	4½	5½
Atlantic Co. deb 5's 1980	70	74
Atlantic Co com	8	9
Atlantic Steel com	45	.....
Atlas Finance, pfd.	31	34
Atlas Finance com.	13¾	15½
Auto Soler Co.	2¾	3½
Bank of Georgia	24	....
Bates Mfg. Co.	9¾	10¾
Berkshire Fine Spinning	12⅝	13⅞
Bibb Mfg. Co.	39¼	41¾
Botany Mills	3⅞	4⅝
Butlers Inc com	5¾	6¾
Chattanooga Gas Co.	3¼	4
Citizens & Sou. Natl. Bank	28¼	29¾
Coastal States Life Ins	90	
Coca-Cola of St Louis	19½	21½
Colonial Stores com	35½	38
Colorado Interstate	32	34
Columbia Baking com	14¼	15¾
Columbia Baking pfd	20¼	22¼
Cone Mills pfd	19	20½
Consolidated Gas	8¼	9¼
Continental Gin, com	40	43
Copeland Refrigerator	10½	11½
Dan River Mills	14⅞	16⅜
Delta Airlines	23¼	25¼
Do cv deb 5½s 1973	99	102
East Tennessee Nat. Gas	6⅞	7⅞
Federal Paper, com.	18¼	19¾
First Natl. Bank of Atlanta	32¼	34¼
Foremost Dairies, com.	22½	24
Fulton Bag & Cin. Mills	16¾	18½
Fulton National Bank	32	34
General Gas	14⅜	15⅞
Genuine Parts	14½	16
Georgia Marble Co.	11¾	13¼
Ga Pow Co $4.92 pfd	103	107
Georgia Power Co. $6 pfd.	114	117
Ga. Railroad & Banking	175	....
Giant Portland Cement	7	8
Gordon Foods	5¼	6¼
Green River Steel, com.	4¾	5¾
Grinnel Corp. com.	64½	67½
Gulf Life Ins. Co	17½	19
Haverty Furniture Co	20	22
Intermountain Telephone Co.	12	13½
International Cellucotton	28	30
Kaiser Steel, com	8⅞	10
Do pf	19¼	20¾
Kellogg Co.	23½	25½
H W Lay 5 20% pfd	20	22
Leon Land & Cattle	½	1
Liberty Loan "A"	17	18½
Lone Star Steel	8	9
Ludman Corp.	4½	5¼
Minute Maid	7⅛	8⅛
Mississippi Shipping	13	14½
Mississippi Valley Gas	20	21½
Mobile Gas Service Co.	16¼	17¾
Moore-Handley Hdwr., com.	6½	7½
National Life & Accident	58	61½
Nat'l Mfg & Stores $2 pfd	30	32½
Pacific Power & Light, com.	19¼	20¾
Peoples Bank	20½	.....
Piedmont Life Insurance	19¾	22
Piedmont Nat. Gas	7	8
Progressive Life Ins.	49½	55
Rich's, Inc.	19¾	21¾
River Brand Rice	15¼	17¼
Rockwell Mfg. Co.	22½	24½
Royal Dutch Pet (Amr. Shs.)	29¼	31¼
Saco Lowell	13½	15
Savannah Sugar Ref., com.	49¾	52¾
SeaPak Corp	5¾	6¾
South Atlantic Gas pfd	92½	96½
South Atlantic Gas, com.	11⅝	13⅛
Sou. Advance Bag & Paper	26½	28½
Southeastern Telephone	11⅞	13⅜
Southern Airways	2⅜	3⅛
Sou Electrical pfd	48	
Southern Electrical com	9	10½
Sou Electrical wts	2¼	3
Sou Life Ins	35	....
Southern Spring Bed	52½	56½
Tennessee Gas Transmission	23	24½
Tennessee Natural Gas	7⅜	8⅜
Texas Eastern Trans, com.	17	18½
Thomaston Mills	16¾	18¼
Trans-Contl Bus System	4½	5½
Trans.-Contl. Gas Pipeline	21½	23
Trust Company of Georgia	610	645
United Piece Dye Works	2⅝	3⅜
West Point Mfg. Co.	23¾	25½

Earnings

NEW YORK, Aug. 31—(AP)—Deere & Co. reported for the nine months ended July 31 net income of $19,975,483, equal to $2.74 a share, compared with $25,013,862, or $3.49 a share for the first nine months of 1952. Net sales for the first nine months of 1953 were $302,681,927 compared with $317,213,013 for the 1952 period.

Archer-Daniels-Midland Co. for 12 months ended June 30:

Net income	$3,853,319.00	$7,413,084.00
A share	2.34	4.51

Carnation Co. for six months ended June 30:

Net income	$2,971,729.00	$3,091,452.00
A share	4.57	4.76
Sales	155,184,192	154,212,006

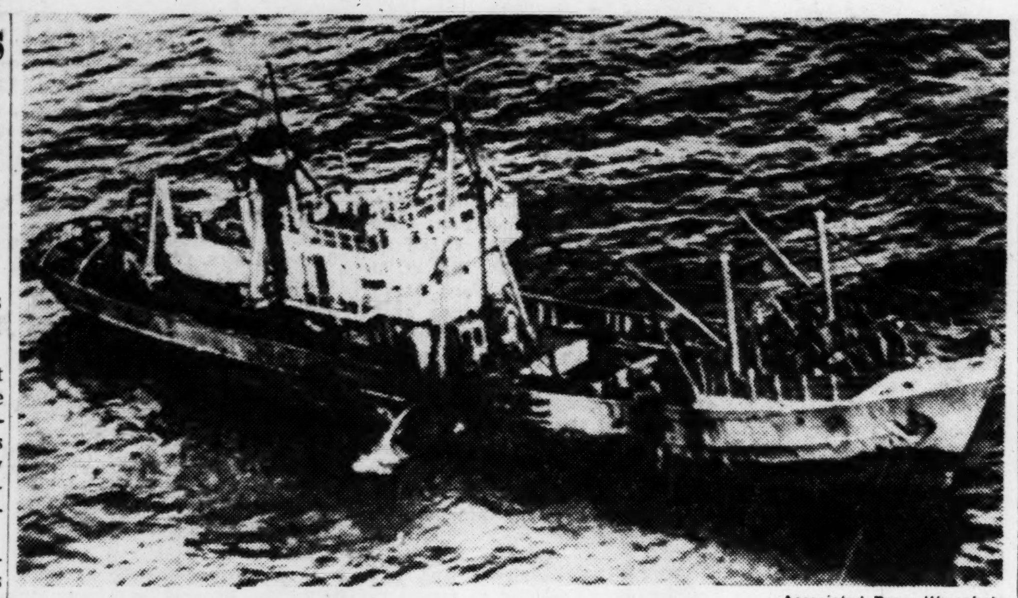

Associated Press Wirephoto

SALVAGE OF FLYING ENTERPRISE INTERRUPTED BY ROUGH WEATHER

Ships Leave Scene After Recovery of Treasure From Capt. Kurt Carlsen's Ship

Official List of PWs Returned on 28th Day

PANMUNJOM, Tuesday, Sept. 1—(AP)—The official list of American prisoners of war returned today in the 28th day of the Korean armistice POW exchange:

Edward F. Oberle, M/Sgt.; wife, Stella Oberle, Medford, Mass.

Robert Barkovic, M/Sgt.; mother, Katherine A. Barkovic, International Falls, Minnesota.

Robert D. Ashpole, M/Sgt.; father, Emery D. Ashpole, Albert Lea, Minn.

William L Barricks, M/Sgt.; mother, Mrs. J. B Barricks, Lynchburg, Va.

Walter B. Dixon, Pfc.; sister, Lorean G. Storey, Galena Park, Texas.

Carl R. Burgess, Sgt. 1C.; sister, Westelle Burgess, Dixon, Tenn.

Thomas L. Dawson, M/Sgt.; mother, Catherine Dawson, Akron, Ohio.

Lewis Cook, Sgt.; wife, Caroline Ann Cook, Tacoma, Wash.

Herman Castle Jr., HM/3C., USN; father, Herman Castle, Artemus, Ky.

Thomas D. Braswell, Sgt. 1C.; wife, Margaret E. Braswell, Crossett, Ark.

Henry R. Franklin, Sgt. 1C.; wife, Eleanor F. Franklin, Millbury, Mass.

Otis K. Thomas, Sgt. 1C.; father, George F. Thomas, Somerton, Ariz.

Allan B. Robertson, Sgt. 1C.; wife, Anne J. Robertson, Phoenix, Ariz.

Jerome R. Baker, M./Sgt.; mother, Ethel R. Baker, Galesburg, Ill.

Eugene F. Domenosky, Sgt. 1C.; mother, Hilda Domenosky, East Troy, Wis.

Otis L. Heagy, Sgt. 1C.; mother, Faye S. Heagy, Curtisville, Ind.

Dale K. Roarbaugh, Sgt.; fiancee, Ethel Shanor, Tacoma, Wash.

Edmund J. Dubreuil, Sgt. 1C.; mother, Helen M. Dubreuil, Hoboken, N. J.

Otha E. Emert, M./Sgt.; wife, Mrs. Annie M. Emert, Tacoma, Wash.

Lester W. Byers, Sgt. 1C.; mother, Mrs. Nillie Byers, Moscow, Idaho.

Charles R. Ross, M./Sgt.; foster mother, Mrs. Alma Lee Ross, Lexington, S. C.

Lloyd W. Sconberg, Sgt. 1C.; brother, Henry A. Sconberg, Renville, Minn.

Boyce M. Walker, M./Sgt.; mother, Mae Belle Myers, Akron, Ohio.

William E. Border, Sgt. 1C.; mother, Charlotte Borer, Jersey City, N. J.

Troy L. Reid, M./Sgt.; wife, Mrs. Allie P. Reid, Fitchburg, Mass.

Delwayne Coddington, M./Sgt.; mother, Mrs. Vera Coddington, Portland, Ore.

Stanley F. Bartholomew Jr., M/Sgt.; wife, Mrs. Genevieve Bartholomew, Jersey City, N. J.

James W. Stewart, Cpl.; mother, Mrs. Sarah Stewart, Denver, Colo.

Richard L. Collett, Sfc.; mother, Edna Bell Collett, Ottumwa, Iowa.

Harvey M. Barnhart, Sfc.; father, W. M. Barnhart, Graham, Texas.

Nathan O. Andrews, Sgt. 1C.; mother, Mrs. Ada P. Andrews, Clarkton, N. C.

Howard R. Bozarth, Sgt.; wife, Maris S. Bozarth, Fort Worth, Texas.

Robert R. Pendleton, Sgt 1C.; mother, Opal Estes, Los Angeles.

Harvey L. Rogers, Cpl.; mother, Ruby B. Rogers, Medford, Ore.

Vincent F. Doyle, M./Sgt.; wife, Lee Doyle, Fall River, Mass.

Oliver W. Haney, Sgt. 1C.; mother, Mrs. Lee Haney, Mammoth Springs, Ark.

Warren H. Sanders, Sgt. 1C.; wife, Mrs. Warren Sanders, Selmer, Tenn.

Donald M. Griffith, Sgt.; mother, Mrs. Eva Duty, Toledo, Ohio.

Herman H. Flath, M./Sgt.; wife, Mrs. Herman H. Flath, Bugger, Ind.

Marvin L. Sutterfield, M./Sgt.; father, Floyd W. Sutterfield, Cameron, W. Va.

Willia Preston, Capt.; wife, Mary Margaret Preston, Batavia, N. Y.

John R. Murray, Lt.; mother, Margaret L. Murray, Brookline, Mass.

John D. Bryant, Lt.; wife, Beverly G. Bryant, Baldwin Park, Calif.

Raymond L. Blazevic, Lt., USN; mother, Mrs. Agnes M. Miskulin, Brookston, Minn.

Gerald C. Canaan, Ens.; wife, Mrs. G. C. Canaan, Coronado, Calif.

Ambrose H. Nugent, Capt.; wife, Mrs. Olga M. Nugent, St. Louis, Mo.

Charles F. Martin, Capt., USMC; wife, Mrs. Charles F. Martin, Elkins Park, Pa.

Herman F. Stanfill, Lt., USMC; wife, Mrs. Herman F. Stanfill, Fullerton, Calif.

Thomas T. Mounts, Lt.; wife, Mrs. Thomas T. Mounts, Phoenix, Ariz.

Harold A. Steiner, Lt.; wife, Mrs. Harold A Steiner, Long Beach, Calif.

Harold L. Noel, Sgt.; friend, Elsie M. Neves, Paramount, Calif.

James C. Delong, Sgt.; father, Thomas R. Delong, Elverson, Pa.

George W. Rainwater, M/Sgt.; wife, Estaline Ellen Rainwater, Fort Worth, Texas.

Frederick P. Pelser, Lt.; mother, Ann Pelser, Wickford, R. I.

John N. McLaughlin, Maj.; wife, Mrs. Marilee H. McLaughlin, Charlotte, N. C.

Harry F. Hedlund, Capt.; wife, Patricia L. Hedlung, Fullerton, Calif.

Richard E. Marks, Lt. Col.; mother, Mary J. Steger, Toledo, Ohio.

Alfred O. Ellis, Maj.; wife, Elizabeth N. Ellis, Tacoma, Wash.

Paul V. S. Liles, Lt. Col.; wife, Mrs. Harriet Liles, 35 Artillery Dr., Columbus, Georgia.

Charles M. Hill Jr., Lt.; mother, Mrs. Charles M. Hill Sr., 1111 Briarcliff Pl., N. E., Atlanta.

William N. McTaggert Jr., Capt.; wife, Ruth V. McTaggert, East Brady, Pa.

Bobby D. Holloway, A/1; mother, Mrs. Harry Preaus Sr., Farmerville, La.

Vernon R. Huber, Lt.; father, Joseph S. Huber, Mandan, N. D.

Donald T. Morgan, Lt.; wife, Mrs. Donald Morgan, Winfield, Kan.

Marvin L. Sutterfield, M/Sgt.; father, Floyd W. Sutterfield, Cameron, W. Va.

William F. Evans, Sgt.; mother, Mrs. Bessie Lutz, Rte. 1, Kensington, Ga.

Lloyd R. Cornwell, Sfc.; mother, Mrs. Elizabeth Cornwell, Moriah, N. Y.

Thomas Fausto, M/Sgt.; wife, Nettie L. Fausto, Brooklyn.

Archie E. Edwards, Sfc.; mother, Mrs. Golden Edwards, Rte. 1, Cullom, Ill.

James V. Foley, Sfc.; mother, Zelma L. Foley, Savanna, Ill.

Mario A. DeCastello, Sfc.; sister, Mrs. Ida Emili, Crabtree, Pa.

Charles E. Corey, M/Sgt.; mother, Henrietta Saunders, Rte. 3, St. Joseph, Mo.

Walter L. Doerty Jr. First Lt.; mother, Mrs. Gladys J. Doerty, Hollywood, Calif.

Jack E. Perry, Capt.; wife, Marion Perry, Laguna Beach, Calif.

Loris R. Miller, First Lt.; father, Fred G. Miller, Berlin, Ohio.

Frank J. Kuzmech, First Lt.; mother, Mary Kuzmech, Gilbertsville, Pa.

Richard J. Black, Sfc.; sister, Catherine Houck, Philadelphia.

Roy N. Fomby, Sgt.; mother, Mrs. B. E. Fomby, Texarkana, Texas.

Raymond B. Burgess, Sgt. 1/C.; mother, Nancy Burgess, Ranger, Va.

Charles P. White, M/Sgt.; mother, Mrs. Dorothy Shellby, Essex, Ill.

John A. Touey, Sgt. 1/C.; father, Joseph B. Touey, Kinston, Pa.

Thomas A. Ward, Sgt 1/C.; mother, Mary S. Ward, LaGrange, N. C.

Donald P. Hussey, Sgt. 1/C.; mother, Mrs. Nora Hussey, New Canaan, Conn.

Claude R. Mitchell, Sgt. 1/C.; wife, Mrs. Ellen C. Mitchell, Morris, Okla.

John Lewis Phillips, Sgt. 1/C.; mother, Mrs. Mae Phillips, Maryville, Tenn.

Joseph F. Potvin, Sgt.; mother, Mrs. Isabelle Potvin, Miami.

Joseph D. Kartye, Sgt. 1/C.; mother, Frances M. Riehle, Cincinnati.

Bege Johnson, M/Sgt.; mother, Flora Johnson, Russell Springs, Ky.

Daniel Martinez, Sgt. 1/C.; wife, Mrs. Johanna Martinez, 910 Winston Rd., Columbus, Ga.

James W. McGovern M/Sgt.; wife, Shirley A. McGovern, Hollywood, Calif.

Paul P. Myers, M/Sgt.; mother, Mrs. John H. Myers, Pinedale, Calif.

Albert J. Roberts Jr., T/Sgt.; wife, Mrs. A. J. Roberts, Apponaug, R. I.

Ivan E. Glasscock, Sgt. 1/C.; wife, Mrs. Juanita Glasscock, Tooele, Utah.

Alexander R. Tickell, M/Sgt.; wife, Helen M. Tickell, Bordentown, N. J.

Julius J. DeBenedict, Sgt.; mother, Louise De Benedict, Staten Island, N. Y.

Donald R. Trudo, M/Sgt.; mother, Marie A. Trudo, Detroit.

Frederick W. Tucker, Sgt. 1/C.; wife, Delaine Tucker, Barney, N. D.

Raymond P. Wollak, Sgt. 1/c.; mother, Mrs. John Wollak, Royalton, Minn.

Jerome Smith, Sgt. 1/C.; wife, Elizabeth Smith, Roseboro, N. C.

Clarence Barnhart, Sgt. 1/C.; sister, Julia Eickelberger, Hagerstown, Md.

John J. Robinson, M/Sgt.; mother, Essie L. Robinson, Belmont, N. C.

News Georgia

Toombs Schools Open

Toombs County schools Monday opened for the fall term. . . . **Tift County** Farm Bureau plans a one-day membership drive, according to County Agent William H. Pool. The drive will be on Wednesday with J. D. McLeod of **Omega** in charge. . . . 450 amateur radio operators attended the annual "ham fest" held in **Atlanta** last Sunday. Many members of the state Cracker Emergency Network attended. . . . **Montezuma** held their first Business-Education Day last week, enabling teachers and business men to become better acquainted. Montezuma citizens called it a great success.

New Convent Planned

The St. Francis Xavier Catholic Church in **Brunswick** plans to build a new convent next to the Brunswick St. Joseph's Parochial School. The convent would house 10 sisters, doubling the school's present faculty. . . . **Tifton** Col. Richard S. McConnell has received the Legion of Merit—the nation's second highest award for meritorious achievement—for his work as Korean Communications Zone provost marshal.

Kiwanis Elects

Sam DuBose, certified public accountant, has been elected president of the **Waycross** Kiwanis Club. . . . Two returned POWs will receive new cars from **Alma** and **Bremen.** Sgt. Robert Lee of **Alma** will receive his car Thursday and Pfc. Euell B. Payne of **Bremen** will be presented his car Wednesday. Both cars were donated by local citizens. . . . Governor Talmadge will open the **Jackson County** Fair at Jefferson on Monday, Sept. 7, with an address at 7:30 p. m. The fair will be open Sept. 7 through 12.

Pace Praises Benson

Former third district congressman Stephen Pace of **Americus** thinks the Republicans may develop a farm program, "but they don't have one now." He said that Secretary of Agriculture Ezra Benson is making an earnest effort to work out a program for farmers. . . . Thomas R. Tanner of **Johnson County** has been named county farmer of the month for August. The ex-GI operates a 118-acre farm which he purchased seven years ago when he returned from the Army.

Justifies Korea War

Macon's returned POW, Sgt. Reginald A. Smith, says he thinks that "Saving South Korea from the Reds was well worth the cost." The personal cost to the sergeant was 33 month's imprisonment in the notorious Camp 5 in North Korea. He lost 58 pounds during his ordeal.

DEATHS IN NATION

SCARSDALE, N. Y.—The Rev. Dr. Julius August Bewer, 76, professor emeritus of Union Theological Seminary and a noted Old Testament scholar, in his home here.

As a member of the Standard Bible Committee since 1930, Bewer had shared in preparing the revised standard version of the Bible.

SAN FRANCISCO — Caetano Merola, founder of the San Francisco Opera Co., while conducting the San Francisco Orchestra in an outdoor concert at Sigmund Stern Grove. He was born in Naples, Italy, in 1881.

NEW YORK—Grenville Kleiser, 85, author of a long list of inspirational books and guides to oratorical success and personal development.

NEW YORK—Joseph Goldsmith, 60, a real estate broker whose clashes with the late Mayor Fiorello H. La Guardia in the Board of Estimate chamber made newspaper headlines, after a three-week illness.

FREEPORT, L. I.—John Joseph O'Neill, 64, science editor of the New York Herald Tribune, a newspaperman for 45 years and a Pulitzer Prize winner, at his home.

NEW YORK — Mrs. Margaret Schroth Piper, 38, a daughter of Frank D. Schroth, editor and publisher of the Brooklyn Eagle, in Brooklyn Hospital after a brief illness.

PHILADELPHIA — Miss Elizabeth F. Washington, widely known artist and great-grand-niece of George Washington, at the Cathcart Home in suburban Devon. She had exhibited her oil landscapes and miniatures throughout the country.

LOS ANGELES—Arthur F. Thomas, 79, retired attorney and a former United States high commissioner for the Philippines, at his home. He practiced law in Washington, D. C., for 40 years. He was a brother of Albert Duncan Thomas, late United States senator from Utah.

BRIDGETON, N. J.—Lucie A. Henderson, 81, for more than 30 years city editor of the Bridgeton Evening News and ranking newspaper woman in southern New Jersey, after a long period of declining health.

MORTUARY

JOHN KIRK PERRY

Funeral services for John Kirk Perry, a World War II veteran, who died unexpectedly Sunday night at the residence, 591 Luckie St., N. W., will be held at 12:30 Tuesday at Dillon's Chapel. Dr. Paul James will officiate. Burial will be in National Cemetery, Marietta.

Bad Weather Halts Salvage Of Enterprise

BRUSSELS, Belgium, Aug. 31 (AP)—An insurance adjustor said today that salvage operations on the sunken Flying Enterprise, which already have yielded treasure hunters $100,000 in British and U. S. currency, have been called off until next year.

Hamilton Mack, manager in Belgium for Tyler & Co. British insurance adjustor firm, said that the operations had been halted because of bad weather in the English Channel.

The ill-starred American freighter sank Jan. 10, 1952, 42 miles off Plymouth, England. Her skipper, Capt. Kurt Carlsen, won world-wide fame for sticking to the battered hulk for 13 days. He jumped into the sea at the last minute and was saved.

A London representative of Tyler & Co. said last week the freighter carried $250,000 worth of bills in mail bags. The wreckage apparently drifted several miles from the point where the ship sank, on the basis of the reported site of the salvage work.

Mack said the Italian salvage ship, the Rostro, had left Oostende, Belgium, "last week for an unknown destination. The salvage work has been stopped due to bad weather. The salvage operations will be resumed beginning in 1954."

C-Men Have Busy Year; Smash Arms Smugglers

Crack Down on Cattle Schemes, Illegal Export of Plane Engines

By HARRY P. SNYDER

WASHINGTON, Aug. 31—(AP)—The Treasury department reported today that crackdowns on attempted smugglers of arms and munitions highlighted work of its customs agents during the year which ended June 30.

David B. Strubinger, acting commissioner of the Bureau of Customs, reported that three major cases dealing with war materials sent or headed out of this country resulted in federal indictments.

In addition, C-men were credited with successes in cases involving the smuggling of livestock, diamonds, narcotics and psittacine (parrot-like) birds into the country and an alleged plot to take out gold bullion.

In one smuggling case, the report said, customs agents collared nine persons involved in alleged regular shipment of small arms, rifles and ammunition from a Dallas sporting goods company into Mexico. The merchandise was confiscated by American and Mexican authorities.

An alleged plan to ship airplane engines from a Maryland concern to a dummy firm in Paris and thence to Poland in violation of the U. S. export license law led to charges of conspiracy against three persons in another case.

The treasury said customs investigators also succeeded in getting convictions in two major cattle smuggling cases, one involving 21 prime steers moved from Mexico into Texas and the other concerning 500 head of cattle stolen from north Mexican ranches and delivered illegally to markets in Texas, Oklahoma and Arkansas.

Ike Helps Build Dam, To Improve Fishing

FRASER, Colo., Aug. 31—(AP)—President Eisenhower helped build a dam on St. Louis creek today to improve the trout fishing at his favorite vacation spot.

Eisenhower and the other members of his party spent 2½ hours in the morning, damming up a small fork of the creek which runs close by the ranch of the President's host, Aksel Nielsen of Denver.

Nielsen described it to newsmen in Fraser as "a long-range project" and said he hoped it would improve the fishing by next season.

"But we are going to give it a try this afternoon to see whether it has had any immediate effect," he added.

Reporters were not admitted to the ranch today, but from the road nearby they observed the President working industriously with a shovel.

Besides Eisenhower the party included Nielsen, retired Gen. Lucius D. Clay, and Presidential Press Secretary James C. Hagerty.

The President tried his luck at fishing late in the afternoon, but there was no immediate report on how he made out.

Eisenhower plans to return to Denver tomorrow evening. He arrived at the Nielsen ranch last Thursday.

In Denver, where the President arrived from Washington Aug. 8, Lowry Air Force Base again will be the summer White House. The President said Saturday he intends to remain in Colorado until about Sept. 21, when he has speaking dates in Massachusetts.

Beekeeping Student

Albert Williford Culbreth, 2910 Wineleas Rd., Decatur, is among 33 persons completing the beekeeping short course at the Pennsylvania State College.

OBITUARIES

Mrs. Anna T. Blaylock

Mrs. Anna Blaylock, 91, of 1419 Van Epps Ave., S. E., died Monday night in a private sanitorium. Funeral arrangements will be announced by J. Austin Dillon Co.

A native of Alabama, Mrs. Blaylock had lived in Atlanta for the past 10 years. She was the former Anna T. Johnson and a member of the Baptist Church.

Surviving are a son, Joe D. Black, Fitzgerald; several grandchildren, great-grandchildren, nieces and nephews.

Mrs. R. H. White

Mrs. R. H. White, 80, of 3830 Peachtree Rd., N. E., died unexpectedly Monday morning at a private hospital. Funeral arrangements will be announced by H. M. Patterson and Son.

The former Mary Small, she was born in Macon. She had lived in Atlanta for the past 60 years. She was a member of St. Luke's Episcopal Church.

Surviving are a daughter, Mrs. Margaret White Hancock, Atlanta; two sons, Robert H. White Jr., Atlanta; Capt. John J. White, Boston, Mass.; a sister, Mrs. W. C. Meredith Sr., Atlanta, and a brother, George L. Small, Gray.

Mrs. Mary E. Williams

Mrs. Mary E. Williams, 50, of 399 Loomis Ave., S. E., died Monday morning at a private hospital after a long illness. Funeral services will be held at 3 p. m. Tuesday at Peachtree Memorial Mortuary. The Rev. Fenton E. Froom will officiate. Burial will be in Westview.

The former Mary Elizabeth Wright, she was a member of the Baptist Church. She was born in Polk County.

Surviving are her husband, J. F. Williams; a sister, Mrs. Tommie Lou Cochran, Atlanta; two brothers, J. W. and C. B. Wright, both of Cedartown.

N. M. Wright Sr.

N. M. Wright Sr., 65, died Monday afternoon at the residence, 1872 Monroe Dr., N. E. Funeral services will be held at 4 p. m. Wednesday at Spring Hill. The Rev. Bonneau H. Dickson will officiate. Burial will be in Oakland Cemetery.

Mr. Wright had lived in Atlanta for 50 years. Born in Cedartown, he was a 32nd-degree Mason.

Surviving are his wife, a son, N. M. Wright Jr.; two sisters, Mrs. A. C. Johnson, and Mrs. A. L. Zachry, both of Cedartown; a granddaughter, Miss Dorothy L. Wright; a grandson, N. M. Wright III, both of Atlanta, and several nieces and nephews.

I. Frank Wix

I. Frank Wix, 73, died Monday afternoon at the residence, 1589 Bankhead Ave., N. W. Funeral services will be held at 11 a. m. Wednesday at Bellwood Baptist Church. The Rev. Rex Smith, Rev. J. H. Lawson and the Rev. Earl Peacock will officiate. Burial will be in New Georgia Baptist churchyard, Paulding County.

An Atlanta resident for the past 35 years, Mr. Wix was a retired painting and carpentering contractor. He was born in Dallas, Ga., and was a member of the Bellwood Baptist Church.

Surviving are two daughters, Mrs. G. C. Gay, Mrs. Roy McDuffie; a son, Elmer Wix, all of Atlanta; a sister, Mrs. Mollie Harper, Douglasville; a brother, M. C. (Boy) Wix, Villa Rica, and several grandchildren.

William M. Norton

William M. Norton, 66, of 332 Mell Ave., N. E., supervisor of post office Station "E" for 35 years, died Monday morning at a private hospital. Funeral services will be held at 2 p. m. Wednesday at Epworth Methodist Church. The Rev. C. W. Fruit will officiate. Burial will be in Greenwood Cemetery.

Mr. Norton supervised the station at Little Five Points. He was a Mason and a member of the Epworth Methodist Church. Born in Carrollton, Mr. Norton had lived in Atlanta 40 years.

Surviving are his wife; two sisters, Mrs. Ocie Land, Atlanta, and Mrs. Amelia Haymes, Villa Rica.

Mrs. G. E. Frerick

Mrs. Geraldine Elaine Frerick, 29, of 1358 Janes Lane, N. E., died Monday at a local hospital. Funeral and burial will be held in Brecksville, Ohio. She had lived in Atlanta for about two years.

Surviving are her husband, Jack H. Frerick; three daughters, Constance Jean, Antoinette, and Cynthia Louise Frerick, all of Atlanta; parents, Mr. and Mrs. Elmer O. Mitchell; five sisters, Mrs. Raymond Skabar, Mrs. Norma DeNardis, Mrs. Lee Phillips and Miss Shirley Mitchell, all of Cleveland.

Mrs. Minnie Williams

Mrs. Minnie Scott Bennett Williams, 78, of 1215 Virginia Ave., N. E., died Monday morning in a private hospital. Funeral services will be held at 10:30 a. m. Wednesday at Spring Hill. Dr. Louie D. Newton will officiate. Burial will be in Milledgeville.

Born in Milledgeville, she had lived in Atlanta for the past 35 years. She was a member of the Druid Hills Baptist Church and the Daughters of the American Revolution.

Surviving are four sons, Abbott S. Bennett Sr., Atlanta; F. Lawson Bennett, Albany, N. Y.; Edward A. C. Bennett, Camp Hill, Pa.; Frank S. Bennett, Ridgewood, N. J., and a grandson, A. Scott Bennett, Atlanta.

Mrs. Lillian Moore

Mrs. Lillian Moore, 35, died Monday morning at the residence, Rte. 1, Conley. Funeral arrangements will be announced by J. Austin Dillon Co.

Surviving are her husband, R. P. Moore; mother, Mrs. Alma Baxter; a brother, Warren Baxter; a sister, Mrs. C. M. McCullough, all of Atlanta; several nieces and nephews.

STATE DEATHS

John W. Watson, Milledgeville. Funeral arrangements to be announced.

Carroll Brown, Milledgeville. Funeral will be held at 11 a. m. Tuesday at Moore's Funeral Home.

Luther Lewis, Grantville. Funeral held Monday.

Alfred G. Pitzing, Quitman. Funeral arrangements to be announced.

Tom Pons, Augusta. Funeral arrangements to be announced.

LODGE NOTICES

The regular communication of Kirkwood Lodge No. 548, F. & A. M., will be held on this (Tuesday) evening in Kirkwood Temple. The Entered Apprentice degree will be conferred. Duly qualified brethren cordially invited. By order of F. H. BLANKENSHIP, W. M. H. E. SISSON, Sec'y.

Panthersville Lodge No. 543, F. & A. M., will meet this (Tuesday) evening at 8 o'clock. J. HERMAN PARKER, W. M. THOS W. MARRETTE, Sec'y.

Regular communication of Morningside Lodge No. 295, F. & A. M., will be held this (Tuesday) evening, Sept. 1, in the lodge room, 1582½ Piedmont Rd., N. E., at 7:30 o'clock. Qualified visitors welcome. M. S. EAVES, Acting W. M. STEVE McGARITY, Sec'y.

A called communication of Glenwood Hills Lodge No. 70, F. & A. M., will be held at the lodge hall, 280 Cander Rd., S.E., on Tuesday, Sept. 1, at 8 p. m. The Fellowcraft degree will be conferred. All qualified brethren are cordially invited. By order of HARVEY L. COOPER, W. M. HORIS A. WARD, Sec'y.

Regular convocation of Bolton Chapter No. 112, R. A. M., will be held at 7:30 at Masonic Temple, corner Marietta and Bolton Roads. All qualified companions are cordially invited. By order of ROBERT W. WOOD, H. P. JOHN W. BALL JR., Sec'y.

Cascade Chapter No. 274 and Martha Chapter No. 128, O. E. S., meets tonight at 8 o'clock at 825 Cascade Ave. will observe the official visit of the W. G. M. LERAH ELLIOTT, W. M.

Regular convocation of Mt. Moriah Chapter No. 63, R. A. M., this (Tuesday), 8 p. m., Moreland and Glenwood Aves. Visiting companions welcome. JAMES M. HEAD, H. P. H. H. CHAMBERS, Sec'y.

Regular communication of Battle Hill Lodge No. 523, will be held in the lodge room, Gordon and Lucile, this (Tuesday) evening, Sept. 1, at 6:30 o'clock. The Masters Degree will be conferred. All Masons are cordially invited. By order of. A. D. PERKINS, W. M. NELSON CRIST, Sec'y.

The regular communication of East Point Lodge No. 288, F. & A. M., will be held Tuesday) beginning at 7:30. Visitors welcome. By order of D. R. LEWIS, W. M. J. H. CHRISTIAN, Sec'y.

A called communication of Kennesaw Lodge No. 33, F. & A. M., Tuesday evening, 7:30 o'clock Sept. 1for the purpose of conferring the Fellowcraft degree. Members and visiting brethren cordially invited. By order of H. H. BAGLEY, W. M. E. T. LANCE, Sec'y.

The regular communication of Georgia Lodge No. 96, F. & A. M., will be held this Tuesday evening, Sept. 1, at 631 Seminole Ave., N. E., beginning at 7:30 o'clock. The Sublime Degree of Master Mason will be conferred. All qualified Masons cordially invited. JAS. R. CLEVELAND, W. M. R. H. SPINKS, Sec'y.

Pravda Assails UN Commission on PWs

MOSCOW, Aug. 31—(AP)—The Communist newspaper Pravda today attacked the UN commission on war prisoners, now meeting in Geneva.

It said the commission was "a tool of aggressive American quarters, making provocative noises about the long-solved question of repatriation of German and Japanese war prisoners from the Soviet Union."

LEGAL NOTICES

NOTICE TO PAVING CONTRACTORS

Pursuant to the order of the Mayor and General Council, sealed bids will be received at the office of the Purchasing Agent, 403 City Hall, until 2 p. m. Monday, September 14, 1953, for the paving of Lincoln Place from Lincoln Street approximately 165 feet southeast to end of street, Thornton Place from Thornton Street to Taft Street, Lincoln Street from end of present pavement to Taft Street, Thornton Street from end of present pavement to Lincoln Street, Taft Place from Taft Street approximately 140 feet southwest to end of street, Taft Street from end of present pavement to Taft Place, with Special Bituminous, under the Baby Bond Paving Plan, as per plans and specifications on file, and may be obtained by applying at the office of Chief of Construction, third floor of City Hall.

The City reserves the right to accept or reject any or all bids and to waive technicalities.

CITY OF ATLANTA, GA.
ERNEST J. BREWER,
Purchasing Agent.

TREASURY DEPARTMENT, Office of Regional Commissioner, Internal Revenue Service, Alcohol & Tobacco Tax, Atlanta, Georgia. Date of first publication, September 1, 1953. Notice is hereby given that on August 19, 1953, one 1940 Chevrolet Coach, Motor No. 3044233, with accessories, was seized in Fulton County, Georgia, for violation of the Internal Revenue Laws, to-wit: Section 3321, Internal Revenue Code. Registered owner, Chester Burdette, Route 3, Fayetteville, Georgia. Any person claiming an interest in said property must file a claim and deliver a cost bond in the penal sum of $250, with approved sureties, at the office of Acting Supervisor in Charge, Alochol & Tobacco Tax, 721 Atlanta Journal Building, Atlanta, Georgia, on or before October 1, 1953, otherwise the property will be forfeited and disposed of according to law. Louis E. Howell, Assistant Regional Commissioner, Alochol & Tobacco Tax.

TREASURY DEPARTMENT, Office of Regional Commissioner, Internal Revenue Service, Alcohol and Tobacco Tax, Atlanta, Georgia. Date of first publication, September 1, 1953. Notice is hereby given that on August 17, 1953, one 1937 International Panel Truck, Motor No. HD-213A-23252, with accessories, was seized in Fayette County, Georgia, for violation of the Internal Revenue Laws, to-wit: Section 3321, Internal Revenue Code. Any person claiming an interest in said property must file a claim and deliver a cost bond in the penal sum of $250 with approved sureties, at the office of Acting Supervisor in Charge, Alcohol and Tobacco Tax, 721 Atlanta Journal Building, Atlanta, Georgia, on or before October 1, 1953, otherwise the property will be forfeited and disposed of according to law. Louis E. Howell, Assistant Regional Commissioner, Alcohol and Tobacco Tax.

TREASURY DEPARTMENT, Office of Regional Commissioner, Internal Revenue Service, Alcohol and Tobacco Tax, Atlanta, Georgia. Date of first publication, August 18, 1953. Notice is hereby given that on August 3, 1953, one 1937 Ford coach, Motor No. 18-3697714, with accessories, was seized in Carroll County, Georgia, for violation of the Internal Revenue Laws, to-wit: Section 3321, Internal Revenue Code. Registered owner, Melvin Sheffitt, Douglasville, Georgia. Any person claiming an interest in said property must file a claim and deliver a cost bond in the penal sum of $250 with approved sureties, at the office of Acting Supervisor in Charge, Alcohol and Tobacco Tax, 721 Atlanta Journal Building, Atlanta, Georgia, on or before September 17, 1953, otherwise the property will be forfeited and disposed of according to law. Louis E. Howell, Assistant Regional Commissioner, Alcohol and Tobacco Tax.

INVITATION TO BID

Sealed proposals from general contractors will be received by the University System Building Authority, Owner, at the Office of the Chancellor, University System of Georgia, Room 400, 20 Ivy Street, S. E., Atlanta 3, Georgia, until 3 p. m. Eastern Standard Time, Sept. 17, 1953, for the construction of ADDITIONS TO PHYSICAL EDUCATION BUILDING for SAVANNAH STATE COLLEGE, Thunderbolt, Georgia. At the time and place noted above, the proposals will be publicity opened and read. No extension of the bidding period will be made.

Bidding documents may be obtained at the Office of the Architects, AECK ASSOCIATES, 140 Peachtree, Atlanta, Georgia. Applications for documents together with deposit of $50 per set should be filed promptly with the Architects. Bidding material will be forwarded, shipping charges collect, as soon as possible. The full amount of deposit for one set will be refunded to each general contractor who submits a bona fide bid upon return of such set in good condition within 30 days after date of opening of bids. All other deposits will be refunded with deductions approximating cost of reproduction of documents upon return of same in good condition within 30 days after date of opening of bids.

Contract, if awarded, will be on a lump sum basis. No bid may be withdrawn for a period of 35 days after time has been called on the date of opening.

Bids must be accompanied by a bid bond in an amount not less than 5% of the base bid. A performance and payment bond will be required in amount equal 100% of the contract price.

The Owner reserves the right to reject any or all bids and to waive technicalities and informalities.

UNIVERSITY SYSTEM BUILDING AUTHORITY
By B. E. Thrasher Jr., Chairman.

ADVERTISEMENT FOR BIDS CONTRACT "K" WEST BELT FEEDER MAIN PIPE CASING CHESTNUT ST. RAILROAD CROSSING

Sealed proposals for constructing an 8 Pipe Casing at the Chestnut St. Railroad Crossing in Atlanta, Georgia, will be received by the Purchasing Agent of the City of Atlanta, at the City Hall. Bids will be opened publicly and read publicly at a joint meeting of the Purchasing Committee and the Water Committee of the City of Atlanta, Georgia, and must be deposited with the undersigned prior to the beginning of said joint meeting at 2:00 p. m., E. September 28, 1953. No bid may be withdrawn after scheduled closing time for receipt of bids for at least thirty days.

The work to be done will consist of furnishing all materials and installing approximately 54 lin. ft. of 84" diameter pipe casing under Atlantic Coast Line Railroad tracks, including access manholes, all as shown on plans.

All proposals must be accompained by a certified check, drawn in favor of the City of Atlanta, Georgia, in the amount of three per cent (3%) of the base bid; such check representing a guarantee that the successful bidder, if awarded the contract, will promptly enter into a contract and furnish Bond for Performance of Contract as required by law and approved by the Attorney for the City of Atlanta, Georgia, equal to one hundred per cent (100%) of the contract price. This check shall be forfeited to the City as liquidated damages if the bidder fails to execute contract and provide bond within ten (10) days after notice that he has been awarded the contract. Each bid submitted shall be accompanied by a written statement from a bank or other financial corporation as to bidder's ability to carry out the contract if awarded to him.

Plans, specifications and contract documents are on file at the office of the Purchasing Agent, Atlanta, Georgia, and at the office of Wiedeman and Singleton, Engineers, 1303 Citizens and Southern Bank Building, Atlanta, Georgia. Plans, specifications and contract documents may be obtained from Wiedeman and Singleton, Engineers, mail address P. O. Box 18, Atlanta 1, Georgia, upon deposit of Fifteen Dollars ($15.00).

The full amount of the deposit for one set of plans, specifications and documents will be returned to each actual bidder and all other deposits will be refunded, less Five Dollars ($5.00) upon return of the same in good conditions within thirty (30) days after the date of opening of bids.

The right is reserved to accept or reject any and all bids and to waive informalities.

A schedule of minimum wages to be paid all classes of labor and trades on the work must accompany all bids.

ERNEST J. BREWER
Purchasing Agent
City of Atlanta, Georgia

TREASURY DEPARTMENT, Office of Regional Commissioner, Internal Revenue Service, Alcohol and Tobacco Tax, Atlanta, Georgia. Date of first publication, September 1, 1953. Notice is hereby given that August 4, 1953, one 1936 Ford Coach, Motor No. 18-2674176, with accessories, was seized in Cobb County, Georgia, for violation of the Internal Revenue Laws, to-wit: Section 3321, Internal Revenue Code. Registered owner, Lee R. Peacock, North Myrtle, College Park, Georgia. Any person claiming an interest in said property must file a claim and deliver a cost bond in the penal sum of $250, with approved sureties, at the office of Acting Supervisor in Charge, Alcohol and Tobacco Unit, 721 Atlanta Journal Building, Atlanta, Georgia, on or before October 1, 1953, otherwise the property will be forfeited and disposed of according to law. Louis E. Howell, Acting Supervisor in Charge, Alcohol and Tobacco Tax.

I have made application to the City Council for a retail beer and wine license at 207 Linden Ave., N. E. Hearing to be held at next meeting.
LOUIS SAPERSTEIN

I have made application to the City Council for a retail beer license at Dill Ave. Hearing to be held at next meeting.
MAE CALLAWAY

I have made application to the City Council for a retail beer and wine license at 588 14th St., N. W. Hearing to be held at next meeting.
M. S. GILL

I have made application to the City Council for a retail packaged beer license at 1 Lakewood Ave. Hearing to be held at next meeting.
E. L. SHERIDAN

Citadel Appoints 7 Atlanta Cadets

Seven Atlanta cadets at The Citadel have been appointed to positions of cadet rank for the 1953-1954 academic year, Col. John J. Holst, commandant of cadets, has announced.

John B. Kruse, a senior, has been promoted to cadet first lieutenant. Edward H. Setzer and Rayford E. Nugent Jr., juniors, have been appointed cadet first sergeants. Cadet Robert E. Gouldman, a junior, has been named cadet sergeant.

Three sophomores, Sam P. Wilburn, Gary A. Sauve, and Granville W. Howlett, have been promoted to cadet corporals.

FUNERAL NOTICES

Appling, Master Charlie
Barrett, Mrs. A. W.
Britt, Mr. Otha Dowe
Caldwell, Mr. William S.
Dobbs-Dobbs, Mr. W. M. and Miss Jane
Flowers, Mr. Mose
Frerick, Mrs. Geraldine Elaine
Lewis, Mrs. J. C. Sr.
Moore, Mrs. R. P. (Lillian)
Myers, Mrs. Nellie Hudgins
Norton, Mr. William M.
Perry, Mr. John Kirk
Russell, Mrs. Richard B. Sr.
Williams, Mrs. J. F. (Mary E.)
Williams, Mrs. Minnie Scott Bennett
White, Mrs. R. H. Sr.
Wix, Mr. Isaac Franklin
Wright, Mr. N. M. Sr.

BARRETT—Funeral services for **Mrs. A. W. Barrett** will be held Tuesday morning at 10:30 o'clock at the Kirkwood Baptist Church. Rev. Paul Aiken will officiate. Interment in Eastview Cemetery. The following gentlemen will serve as pallbearers. Mr. W. B. Creel, Mr. Sheldon A. Brown, Mr. J. D. Ledbetter, Mr. E. C. Layman, Mr. T. S. Galloway and Mr. J. B. Golden Sr. The remains will be placed in state at the church at 10 o'clock. A. S. Turner & Sons.

APPLING—**Master Charlie Appling** of 699 Annis St., Hapeville, died Monday morning. He is survived by his parents, Mr. and Mrs. Marvin Appling; brother, Thomas Appling; grandparents, Mr. and Mrs. Marvin Appling Sr; Mrs. Ruby Hand. Funeral arrangements will be announced later by Howard L. Carmichael & Sons.

FUNERAL NOTICES

WILLIAMS—Private funeral services for **Mrs. J. F. (Mary E.) Williams** will be held today (Tuesday), Sept. 1, 1953, at 3 o'clock at Peachtree Memorial Mortuary. The Rev. Fenton E. Froom will officiate. Interment, Westview. Besides the husband, she is survived by a sister, Mrs. Tommie Lou Cochran of Atlanta; two brothers, Mr. J. W. Wright and Mr. C. B. Wright, both of Cedartown, Ga. (Please omit flowers.) Peachtree Memorial Mortuary.

SPRING HILL
H. M. Patterson & Sons

WILLIAMS—The friends and relatives of Mrs. Minnie Scott Bennett Williams, Mr. and Mrs. Abbott S. Bennett Sr., Mr. and Mrs. F. Lawson Bennett, Albany, N. Y.; Mr. and Mrs. Edward A. C. Bennett, Camp Hill, Pa.; Mr. and Mrs. Frank S. Bennett, Ridgewood, N. J.; Mr. A. Scott Bennett are invited to attend the funeral of **Mrs. Minnie Scott Bennett Williams,** Wednesday, Sept. 2, 1953, at 10:30 o'clock at Spring Hill, Dr. Louie D. Newton officiating. Interment, Milledgeville, Ga., at 2:30 o'clock. The pallbearers will be: Mr. Louis Cobb, Mr. Howell M. Grant, Mr. W. E. Wilson, Mr. George P. Hynds, Mr. A. A. De Rose, Mr. Ben F. Johnson, Jr.

WRIGHT—**Mr. N. M. Sr.** of 1872 Monroe Drive, N. E., died Aug. 31, 1953. Surviving are his wife; son, Mr. N. M. Wright Jr.; sisters, Mrs. A. C. Johnson, Mrs. A. L. Zachry; granddaughter, Miss Dorothy L. Wright; grandson, Mr. N. M. Wright III; several nieces and nephews. Funeral services will be held Wednesday, Sept. 2, at 4 o'clock at Spring Hill, Rev. Bonneau H. Dickson officiating. Interment, Oakland.

WHITE—**Mrs. R. H. Sr.,** of 3830 Peachtree Road, died Aug. 31, 1953. Surviving are her daughter, Mrs. Margaret White Hancock; sons, Mr. Robert H. White Jr., Mr. W. Emmett White, Capt. John J. White, Boston; sister, Mrs. W. C. Meredith Sr.; brother, Mr. George L. Small, Gray, Ga.

CALDWELL — Funeral services for **Mr. William S. Caldwell** will be held Tuesday, Sept. 1, 1953 at 3 o'clock at Spring Hill. Rev. Jack Waldrop, Dr. Charles L. Allen, officiating. Interment, Westview. The nephews will serve as pallbearers.

FUNERAL NOTICES

MOORE—The friends of Mr. and Mrs. R. P. Moore, Mrs. Alma Baxter, Mr. Warren Baxter, Mr. and Mrs. C. M. McCullough, several nieces and nephews are invited to attend the funeral of **Mrs. R. P. (Lillian) Moore** Wednesday, Sept. 2, 1953, at 3 p. m. from Dillon's Chapel. Rev. P. L. Roan will officiate. Interment, Westview Cemetery. The following gentlemen will act as pallbearers and will meet at the chapel at 2:45 p. m. Messrs.: Claud Coogler, Glenn L. Moore, Harry G. Moore, T. H. Moore, L. A. Malcom, A. J. Wheeler. J. Austin Dillon Co.

WIX—The friends and relatives of Mr. Isaac Franklin Wix, Mr. and Mrs. G. C. Gay, Mr. and Mrs. Roy McDuffie, Mr. and Mrs. E. I. Wix, Mrs. Mollie Harper, Mr. and Mrs. M. C. (Boy) Wix, the five granddaughters and four great-grandsons are invited to attend the funeral of Mr. Isaac Franklin Wix Wednesday morning at 11 o'clock at the Bellwood Baptist Church. Rev. Rex Smith, Rev. J. H. Lawson and Rev. Earl Peacock will officiate. Interment will be in New Georgia Churchyard (Paulding County). J. Allen Couch & Son.

FRERICK—**Mrs. Geraldine Elaine Frerick** of 1358 Janes Lane, N. E., died Monday at a local hospital in her 29th year. She is survived by her husband, Mr. Jack H. Frerick; daughters, Constance Jean, Antionette and Cynthia Louise Frerick; parents, Mr. and Mrs. Elmer O. Mitchell, and five sisters, all of Cleveland, Ohio. Remains were carried Monday afternoon at 6:05 to Brecksville, Ohio, for funeral and interment. Awtry & Lowndes.

FUNERAL NOTICES

BRITT — **Mr. Otha Dowe Britt** passed away Monday afternoon, Aug. 31, at his residence, Stone Mountain, Ga. He is survived by one sister, Miss Annie Britt, Stone Mountain, Ga.; two brothers, Dr. C. S. Britt, St. Simon Island, Ga.; Mr. Charles E. Britt, Tucker, Ga.; sisters-in-law, Mrs. Mark Britt, Stone Mountain; Mrs. J. W. Britt, Atlanta, Ga.; Mrs. M. C. Britt, Mrs. P. H. Britt, both of Winter Garden, Fla.; Mrs. W. H. Britt, Mobile, Ala. Funeral services will be held Tuesday afternoon, Sept. 1, at 5 o'clock, from the First Baptist Church, Stone Mountain, Rev. W. B. Hollingsworth will officiate. Interment, Stone Mountain Cemetery. Couch Funeral Home, Stone Mountain, Ga.

NORTON — The friends and relatives of Mr. and Mrs. William M. Norton, Atlanta; Mrs. Oca Land and Mrs. Amelia Haynes, Villa Rica, Ga., are invited to attend the funeral service of **Mr. William M. Norton** Wednesday afternoon at 2 o'clock at Epworth Methodist Church. Rev. C. W. Fruit will officiate. Interment in Greenwood Cemetery. The remains will be placed in state at the church at 1:30 o'clock. Pythagoras Lodge No. 41, F. & A. M., will have charge of services at the grave. A. S. Turner & Sons.

Acknowledgment Cards
Engraved Promptly—Samples Sent
J. P. Stevens Engraving Co.
WAlnut 6870 110 Peachtree St.

AWTRY & LOWNDES
FUNERAL DIRECTORS
Free Parking Ambulance WA. 7060-87

FUNERAL NOTICES

DOBBS-DOBBS—Friends and relatives of Mr. W. M. Dobbs, Miss Jane Dobbs, Mrs. Maude Jordan Dobbs, Mr. William Dobbs, Mr. Jim Dobbs, Mr. David Dobbs, Oak Ridge, Tenn., and Mrs. S. E. Jordan, Marietta, are invited to attend the funeral services for **Mr. W. M. Dobbs** and **Miss Jane Dobbs** this (Tuesday) morning at 11 o'clock at the interment in Marietta City Cemetery, Dr. George F. Brown and Dr. Griffin Henderson officiating. Members of the Marietta Squadron C. A. P. Georgia Wing will serve as pallbearers and please meet at the Albert M. Dobbins Funeral Home, Marietta, at 10:30 a. m.

MYERS—The friends and relatives are invited to attend the funeral of **Mrs. Nellie Hudgins Myers** Tuesday, Sept. 1, 1953, at 4 o'clock from the chapel of J. Cowan Whitley Co., Douglasville. Rev. Pat Johnson will officiate. The remains are at the residence of Mrs. E. L. Puckett until funeral hour. Interment, Douglasville Cemetery.

FUNERAL NOTICES

FLOWERS — Friends and relatives of Mr. and Mrs. Mose Flowers, Mr. Johnny C. Flowers, Miss Joy and Miss Peggy Ann Flowers, Mrs. Ethel Flowers, Decatur Ga.; Mr. and Mrs. C. A. Cope, Decatur, Ga.; Mr. and Mrs. Charlie T. Flowers, Mr. and Mrs. Robert Flowers, Mr. and Mrs. James R. Flowers, Mr. and Mrs. Leona West, all of Stone Mountain, Ga., are invited to attend the funeral services of **Mr. Mose Flowers** Tuesday afternoon, Sept. 1, at 3 o'clock from Zion Baptist Church. Rev. Gordon Pittard will officiate. Interment, churchyard. Couch Funeral Home, Stone Mountain, Ga.

PERRY — Funeral services for **Mr. John Kirk Perry** will be conducted Tuesday, Sept. 1, 1953, at 12:30 p. m. from Dillon's Chapel. Dr. Paul S. James will officiate. Interment, National Cemetery, Marietta, Ga. Chaplain Voelzke will have charge of services at the grave. J. Austin Dillon Co.

FUNERAL NOTICES

LEWIS — Friends and relatives of Mr. and Mrs. J. C. Lewis Sr. of Newnan; Mr. and Mrs. J. C. Lewis Jr., LaGrange; Mr. and Mrs. Henry Lewis, Mr. and Mrs. Paul Robinson, Newnan; Mr. and Mrs. Ben Huffmaster, Roscoe; Mr. and Mrs. J. D. Huffmaster, Palmetto; Mrs. M. V. Cavender, Atlanta; Mrs. Maggie Vineyard of Newnan; Mr. and Mrs. H. M. Edwards of Louisville, Ga.; Mr. and Mrs. G. W. Moore, Palmetto, are invited to attend the funeral services of **Mrs. J. C. Lewis Sr.** Tuesday, Sept. 1, 1953, at 3 o'clock from the Pentacostal Holiness Church. Rev. Harold Paul will officiate. Interment, Oakhill Cemetery. Hillcrest Chapel, Newnan, Ga.

IN MEMORIAM

In loving memory of our precious son and father Bill Pickens who left us one year ago today, Sept. 1, 1952. No one knows the tears we have shed, or the heartaches we had. We often look at his picture. He is smiling and seems to say, Don't grieve. I am only sleeping. We will meet again some day.

MR. AND MRS. WILLIAM DEWEY PICKENS, SR. NANCY AND BARRY

FUNERAL NOTICES

RUSSELL—**Mrs. Richard B. Russell Sr.** of Winder, Ga., passed away Aug. 30 at her residence. Surviving are children, Mrs. S. G. Green, Alexandria, Va.; Mrs. J. K. Stacy of Washington, D. C.; Mrs. J. H. Bowden, Atlanta; Mrs. S. R. Sharpton, Washington, D. C.; Mrs. Hugh Peterson, Ailey, Ga.; Mrs. R. L. Nelson, Flemington, Ga.; Senator Richard B. Russell, Winder; Judge Robert L. Russell, Winder; Lt. Col. Walter B. Russell, Fort Myers, Va.; Dr. Fielding D. Russell, Statesboro, Ga.; Dr. H. E. Russell, Montgomery, Ala.; Dr. Alex B. Russell, Mr. William J. Russell, both of Winder, also 36 grandchildren and 11 great-grandchildren. Funeral services will be held Tuesday, Sept. 1, at 11 o'clock from the residence, Rev. J. T. Anderton, Rev. O. P. Fitzgerald, Rev. E. H. Collins and Rev. J. McDowell Richards officiating. Interment, family cemetery. Grandsons will serve as pallbearers. Wise Funeral Home, Winder, Ga.

(COLORED)

JACKSON—Mr. Harry Jackson, of 57½ Hilliard St., N. E. The friends and relatives of Mrs. Harry Jackson (wife), Mrs. Julia (Berry) Anderson (daughter), Mr. Prince Anderson, Mr. and Mrs. Charles Crowley, Mr. and Mrs. Claude B. Nix, Mr. and Mrs. Lynn Moore, Miss Norman Jones, Miss Ruth Batchelor, Miss Alberta Smith, Mrs. Katie Weaver and family, Mr. and Mrs. Olive Weaver, Mr. and Mrs. Herbert Weaver and family, Mr. and Mrs. Jessie Weaver and family are invited to attend the funeral of **Mr. Harry Jackson** today (Tuesday) at 2 p. m. from our chapel, Rev. A. T. Darden officiating. Interment, Southview. All members of Gate City Lodge No. 54, Elks, are requested to be present at the residence at 1:30 p. m., by order of Rev. Charles W. Peters, Exalted Ruler. The remains are lying in state at the residence until hour of funeral. Hines Funeral Home, 173 Pine St., N. E.

STEPHENSON—Funeral services for **Mr. Lennell Stephenson,** husband of Mrs. Lucile Stephenson of Grantville, Ga., will be held from Jehovah Baptist Church tomorrow (Wednesday) at 3 p. m., the Rev. Mr. Campbell and others officiating. Interment, family cemetery. Roscoe Jenkins, mortician, Newnan, Ga.

(COLORED)

BARTLETT—The friends and relatives of Mr. Coy Lee Bartlett, Milwaukee, Wis.; Mr. Charlie Bartlett, Battle Creek, Mich.; Mrs. Alice Jeffries, Miss Shirley Bartlett, Mr. Bobbie Bartlett, Mr. Herbert Bartlett, all of Atlanta, Ga.; Mrs. Lillie Standifer and family, Columbus, Ohio; Mrs. Lizzie Turner and family, Atlanta, Ga.; Mr. and Mrs. Wavers Jeffries and family and Mr. and Mrs. Nilas Jeffries and family, Marietta, Ga., are invited to attend the funeral of **Mrs. Clara Bartlett** Wednesday, Sept. 2, 1953, at 1:30 p. m. at Church of Christ, Simpson St., N. W., Rev. C. S. Tyler officiating. Interment, Lincoln Cemetery. Hanley Ashby Street Funeral Home.

WILSON—The friends and relatives of Mrs. Annie Ruth Wilson, Mr. Robert L. Bennett are invited to attend the funeral of **Mr. Charlie Wilson** tomorrow (Wednesdaw) at 11 a. m. at our chapel, Rev. C. L. Wilder officiating. Interment, Lincoln Cemetery. Moreland Funeral Home.

MIDDLEBROOKS — **Rev. Gordon C. Middlebrooks** of 995 Palmetto Ave., S. W., the husband of Mrs. Mamie Middlebrooks, died at a local hospital Aug. 31, 1953. Funeral announced later. Sellers Bros.

(COLORED)

CASH—Mr. J. C. Cash Sr., the father of Mrs. Beatrice Smith and Mr. and Mrs. J. C. Cash Jr. The friends and relatives of Mrs. Ruth Faulkner and family, Mrs. Bessie Penland, and Rev. W. D. Cash are invited to attend the funeral of **Mr. J. C. Cash Sr.** tomorrow night (Wednesday) at 8 p. m. at Macedonia Baptist Church, Mangum St., N. W., Rev. E. Webb officiating. Interment, Lincoln Cemetery. The body will lie in state at the residence from 11:30 a. m. Wednesday until the hour of funeral. Sellers Bros.

SMITH—**Mr. Robert Smith Sr.,** of 151 Spinks Alley, N. W., the husband of Mrs. Della Smith, died at the residence Aug. 31. Funeral announced later. Hines Funeral Home, 173 Pine St., N. E.

DAVIS—**Mr. Tom Davis,** of 133 Mangum St., retired section laborer for Central of Ga. R. R., the husband of Mrs. Lacious Davis and father of Mr. Claud Davis, died Aug. 31. Funeral arrangements announced later. Thornton Funeral Home.

HICKS—The friends and relatives of Mr. and Mrs. Henry Hicks Jr. are invited to attend the funeral of **Mr. Andrew Hicks,** Wednesday, Sept. 2, 1953, at 2 p. m. from our chapel. Thornton Funeral Home.

(COLORED)

PRESTON—**Mrs. Mary Preston.** Friends and relatives of Mr. Charlie Preston and family of Rt. 1, Social Circle, Ga.; Mrs. Soloma Jackson of Rt. 1, Monroe, Ga.; Mrs. Mattie Durham and family, Mrs. Annie Lou Bell, Mr. and Mrs. Oscar Preston and family, all of Social Circle, Ga., are invited to attend her funeral Wednesday at 2 p. m. from the Chestnut Grove Baptist Church, Rev. J. L. Byrd officiating. Young's, Monroe.

ARNOLD—The friends and relatives of Mrs. Mary Arnold, Mr. and Mrs. Gussie Miles, Mrs. I. L. Lewis and family, Mr. and Mrs. Frank Miles and Mrs. Mattie Watts are invited to attend the funeral of **Mrs. Mary Arnold** today (Tuesday), Sept. 1, 1953, at 11 o'clock a. m. at our chapel. Rev. Horace Williams officiating. Interment, Lincoln Cemetery. Ivey Bros., morticians.

BELL—**Infant** of Mr. and Mrs. Howard Bell of 504 Ennis Alley died Aug. 29, 1953. Funeral announced later. Thornton Funeral Home.

RACHEL—**Master Michal Rachel,** the son of Mrs. Mattie Mae Rachel, passed Aug. 31, 1953. Funeral announcement later. Hougabrooks.

Classified Section: Announcements—Services—Employment—Business Opportunities—Livestock—Merchandise—Rents—Real Estate—Automotive

TO PLACE YOUR WANT ADS
Just Spell "W-A-N-T A-D"
(WA. 6823) on Your Dial

COMMERCIAL LINE RATES
(Applies Within State of Georgia)
1 time Daily ..... 58c per line
1 time Daily ..... 57c per line
3 consecutive times (ea. day) 50c per line
7 consecutive times (ea. day) 46c per line
30 consecutive times (ea. day) 41c per line
(10% Discount for Cash)
Minimum ad accepted two lines.

TRANSIENT WORD RATES
1 time Daily (both papers) or Sunday ..... 10c per word
3 times consecutively, Daily (both papers) or Sunday 9c per word
7 times consecutively, Daily (both papers) and Sunday 8c per word
(10% Discount for Cash)
Minimum ad accepted 10 words.

GENERAL WANT AD RATES
(Applies Outside State of Georgia)
Sunday ..... $1.00 per line
Daily ..... 95c per line
(2% Cash Discount)
Minimum ad accepted two lines.

DAILY: All want ads appear in both the daily Constitution (morning), and daily Journal (evening) in consecutive issues of morning and evening and shall be measured and billed as a single advertisement.

Office hours at 8 a. m. to 8 p. m., Monday through Saturday.

DEADLINES
Monday: 5:45 p. m. Saturday. Tuesday through Saturday: 6 p. m. previous day. Sunday: 6 p. m. Friday for early mail editions; 12:00 noon Saturday for final home edition.

WHEN CANCELING A WANT AD—
Be certain to ask for your cancellation number. This is your record and it is important that you have it in the event of any misunderstanding or adjustment.

ERRORS
Errors in classified advertising should be reported immediately as The Journal-Constitution will not be responsible for more than one incorrect insertion. Atlanta Newspapers, Inc., will not be liable for any error in advertisements to a greater extent than the cost of the space occupied by the item in the advertisement.

Spell "WANT AD" on your dial
PHONE WA. 6823

ANNOUNCEMENTS

Cemetery Lots and Crypts 6

ATTRACTIVE 4-grave lot, reasonable, in Section 51, lot 763, near Masonic Memorial of Westview. RA. 8919.

ATTRACTIVE 4-grave lot in sold-out section of Westview. Terms or cash VE. 4744 or AL. 4533.

CHOICE 6-grave lot, Section 26, Westview. $500. DEarborn 9956.

TWO 4-grave Garden of Memory, Westview. RAymond 5269.

WESTVIEW, 6-grave lot, only $550. Owner, EVergreen 6209.

Lost and Found 11

LOST—Black Scotty puppy wearing red collar, on August 29, in Caldwell Drive area of Brookhaven. Child pet. Reward. EXchange 7308. WAlnut 4121, Ext. 504.

WILL party picking up package containing camera vicinity Rich's, Kress, McCrory, Monday afternoon please return to Eastman Kodak Peachtree Street. Reward.

LOST—White, long-haired, male dog (Buddy). Vicinity old Field Church, near Suwannee. Reward $25. Mat Hambrick Grocery Store, Duluth, Ga.

STRAYED—From 124 Carter Ave., S. E., a light brown female Chihuahua weighing 2½ lbs. Liberal reward. Call DE. 4518 or CY. 0561.

STRAYED—Small red male Chihuahua dog. Vicinity Manor Rd. Name "Shorty." Reward. ELgin 6440. Mrs. McDaniel, BE. 7977.

LOST—Man's ring. Large center and 14 surrounding diamonds. Reward. CYpress 7119; LAmar 8714.

LOST—Green female Parakeet. Identification band on leg. DEarborn 8444.

Nurseries and Baby Sitters 12

LAD 'N' LASSIE day care, additional transportation for school-age children.

LAD 'N' LASSIE nursery, separate facilities and care for the child under two.

LAD 'N' LASSIE kindergarten, complete program for the preschool child. 53 15TH ST., N. E. EL. 3239

TWO vacancies in small, well-equipped licensed nursery. Reasonable transportation. Excellent care. TIPPIN PLAYHOUSE. CR. 5595.

WILL attend school-age children and transportation to and from school for working mothers in vicinity of Center Hill School. BElmont 4327.

WOULD like to board children from 6 up. Private home, call after 6 o'clock. BElmont 2405.

LOST—Male Siamese cat, wearing collar. Piedmont Rd. Buford Hiway vicinity. VErnon 7659.

LICENSED day nursery, East Atlanta-Ormewood section. Transportation. WAlnut 7206.

Nurseries and Baby Sitters 12

SMITH and Becky's Nursery 1 mo. up. Board or day care. AM. 2432; FR. 4949.

LICENSED boarding home, infants. $12 week, everything furnished. VErnon 1560.

MOTHER GOOSE NURSERY, babies thru 6; transp., N. E. MA. 6299.

KEEP TWO GIRLS, school age, for working mother. ATwood 9063.

DAY CARE or board. Will send to school. Small group. CR. 6232.

DECATUR—Will board 2 school children. EVergreen 7551.

BABIES boarded, day and night. Best care. CAlhoun 4572.

Personals 13

ENROLL YOUR CHILD NOW FOR FALL DANCE CLASSES in tap, ballet and acrobatic. Enrollment limited. Make sure your child is placed in the proper dance class, as to age, talent and personality, by enrolling in plenty of time. Complete education in dancing develops poise, self-confidence and social graces.
FRED ASTAIRE SCHOOL OF CULTURAL ARTS
104½ Forsyth St., S. W.—AL. 1766

MISSING from Winston-Salem, N. C., since Aug. 17, Mrs. Lois M. Sutton. Anyone knowing the whereabouts of this lady, please have her contact Mrs. R. Dixon, 1227 E. 35th St., Charlotte, N. C. Urgent.

Independent Dental Laboratory
38½ WHITEHALL ST., S. W.
ALSO HAVE complete artificial eye service. Mail orders filled. AL. 0649.

FISHING $1. Lake Louella. Bream, bass stocked. Buford Highway. Three miles north Duluth to direction sign. 30-minute drive.

ROSARIES — A fine selection at Gussey's 115 N. Broad.

THANKS to St. Jude for favors received. J. L. F.

Business Personals 14

AT LAST
SAVE money and time with our New Triangle furnitureprints that require no setting afterward. Cold wave or machineless. $5 and up. Complete. Licensed operators. STEWART AVE. BEAUTY SHOP, 1922 Stewart Ave. FA. 9151.

TIRED OF washing and ironing curtains? Call RAymond 0149.

WE CLEAN and repair sewing machines of all kinds. CA. 9146.

Dress Making—Tailoring 16

YOUR old fur coat made cape or stole. Fox neckpieces made into stoles. 1360 Westboro Drive, Southwest. AMherst 4638.

Interior Decorations 17

UPHOLSTERING
SLIP COVERING
DRAPES AND CORNICES
12 MONTHS TO PAY
Fabrics furnished. Home service. Work guaranteed. RITCHIE REUPHOLSTERING SERVICE. VE. 4138.

RE-UPHOLSTERY
FREE estimates in your home. Over 300 fabrics to choose from. Myers-Dickson Furn. Co. WA. 8435.

Slipcovers, Drapes, Curtains 18

SLIP COVERS cut in your home. Expert work. Sofa and 2 chairs, $18 (labor cost). Reupholstered sofa and chair (labor), $37.50. Fine selection fabrics. Drapes made, $1, unlined; $1.50 pr. lined. Excel. savings. Fabric Shop, 141 Ala. St., S. W. MA. 0712.

DRAPES, cor. boards, slip covers. New fall fabrics now in. 14 yrs. exp. Ref. P. Smith. AL. 9748. DE. 5055.

SLIP COVERS, draperies, cornice boards, upholstering. Nice selection of materials. Mrs. Evans. CR. 6444.

SLIP COVERS made in your home. Mrs. Fuller. CH. 2856. DE. 3537.

DRAPERIES, cornices, slip covers. Terms if desired. Gill. RA. 6522.

BUSINESS DIRECTORY—

Building—General Repairs

FREE WARRANTY
BOND THAT
Guarantees Our Work
For a Period of Years
Roofing and Siding. 10 YRS. GUARANTEE.
Carpentry Work, Termite Work. Painting. 5 YRS. GUARANTEE.
Call MA. 1688-MA. 1689
Better Work For Less Money
Termite Work — Garages
Plumbing — Plastering
Terrace Apts. — Waterproofing
Underpinning — Remodeling
Rooms Added — Attic Rooms
Modern Kitchens — Modern Baths
Concrete Work — Electrical Work
Septic Tanks — Porch Enclosures
Decorating, Dens — Built-up Roofs
Call Us For Free Estimates
We Are Specialists
No Down Payment
Allied Construction Co.
MA. 1688—MA. 1689
NITES DE. 8473

CARPENTRY, brick, block, cement, gutter, roofing, screen work. FA. 3559.

Building—General Repairs

CALL EM. 5636
For Home Improvements
NOW IS THE TIME FOR REMODELING and REPAIRING YOUR HOME
NO MONEY DOWN
(1 to 15 Years to Pay)
(First Payment in September)
PAY AS LITTLE AS $5 MONTHLY
FREE ESTIMATES— DAY OR NIGHT
Roofing — WE — Siding
Attic Rooms — HANDLE — Tile Work
Carpentry — THE — Painting
Apartments — WHOLE — Plumbing
Remodeling — JOB — Elec. Work
Porch Enclosures — Underpinning
Modern Kitchens — Garages
All Work Guaranteed
Visit Our Show Room.
INTERSTATE ROOFING & SIDING CO.
496 PIEDMONT AVE., N. E.
EM. 5636
Nights, Sun., Holidays
VE. 0894

HOME REMODELING BY A BONDED CONTRACTOR
OUR CONTRACT TO DO YOUR WORK IS BONDED AND GUARANTEED BY ONE OF AMERICA'S LARGEST INSURANCE COMPANIES.
NO DOWN PAYMENT
PAY AS LITTLE AS $5 MONTHLY
FREE ESTIMATES
OUR FINANCIAL RESPONSIBILITY CAN BE CHECKED WITH ANY OF THE LOCAL BANKS.
All Work Done By Master Craftsmen
Asbestos Siding — Plastering
Rooms Added — Painting
Plumbing — Pine Paneling
Basement or Attic Apts.
Porches Enclosed or Built.
Concrete Drives or Walks
New Garages — Flooring
Septic Tanks — Roofing
WE SPECIALIZE IN BRICK AND STONE VENEERING
ABBOTT CONST. CO.
ELgin 6741
24-Hour Phone Service

FREE ESTIMATE
Remodeling Is Our Specialty
ROOFING and siding. Gen. repairs, room additions, attics, basements, apts. and baths. Porch enclosures, concrete work, underpinning. All work guaranteed. References furnished. Terms arranged.
Call Anytime—FA. 2571
Allstate Roofing & Const. Co.

ACE
CAN save you from 10 to 20% on your home repairs and remodeling! Make us prove it! Call us for free estimate.
ACE HOME IMPROVEMENT CO
105 Forrest Ave. Bldg., Room 208
24-Hour Service
CY. 7733 LA. 5632

CALL EV. 3666
SPECIALISTS IN
GARAGES
ALL TYPES
REMODELING
Aluminum Weatherboarding
Midwest & Southern
Nights—AT. 5613
Days—EV. 3666

HOME REMODELING
ROOMS ADDED, alterations, new porches built, old ones rebuilt. Painting, roofing, siding, underpinning, cement work, papering, floor sanding. Acme Roofing & Supply Co., RA. 9978. Nights and Sundays, RA. 6553.

HOME IMPROVEMENT
REPAIRS, ROOMS ADDED, ROOFING, SIDING, UNDERPINNING, CONCRETE WORK, PAINTING, PAPERING, FLOOR SANDING. SMALL MONTHLY PAYMENTS. GULLATT CONTRACTING CO. RA. 6489

Building—General Repairs

TILE
REMODEL your bath or kitchen with beautiful Crown tile. Guaranteed. Low cost. FHA financing.
AT. 7939

ALL TYPES GENERAL REPAIRS, REMODELING. WE DO OUR OWN WORK. FREE ESTIMATES. 36 MOS. TO PAY. HARRIS, BE. 2068.

Remodeling, Repairing, Roofing, PAINTING, ASBESTOS SIDING. Free Estimates. Terms 36 Months. ANDERSON-McGRIFF. EL. 4426.

BRICK, BLOCK, concrete work, gen. repairs. Small jobs preferred. White, non-union. Eddie Spencer. LAmar 9357.

I SPECIALIZE in garages, rock walls, underpinning, driveways, repairs. Terms. Free estimates. Myrick. RA. 8987.

ATTIC rooms a specialty. New and repair work of all types guaranteed. Cherokee 2533.

GENERAL repairing, roofing, siding, sills and underpinning. AL. 8198. McDaniel.

Brick and Stone Veneering

PERMA-BRICK — STONE
CAST-O-STONE
CRAB ORCHARD STONE
APPLIED over your present walls. Frame, block, stucco or old brick. PERMA-WALL CONST. CO. EM. 6479 24-HR. SERV.

PERMA-STONE VENEER CONTRACTORS, 210 Flat Shoals Ave., S. E. MA. 3439.

Air-Conditioning

CARRIER WEATHERMAKERS
Home Sales & Serv. AL. 0726.

Bed Renovating

ATLANTA'S LEADING RENOVATORS. 1 DAY SERV. McDANIEL MATTRESS CO. CY. 8526.

SUPERIOR MATTRESS high grade renovating also living room suites upholstered. ELgin 9424.

Carpenter Work

RA. 1321. HOME repairs, rooms, porches added. Cement work, fencing. Est. free.

SILLS replaced, porches, screening, painting. Free est. Turman, AL. 6734.

WORK GUARANTEED — BUILD OR REPAIR. CHEROKEE 4993.

FIRST-CLASS carpenter. No job too large or too small. AL. 2865.

CALL FA. 9982
ALL TYPES REMODELING

SILLS replaced, all types of carpenter work. Free estimate. CY. 3542.

D. L. SMITH—General contracting and repairing. WAlnut 5379.

LOOK: CARPENTER NEEDS WORK. AL. 6925.

Cement Work—Waterproofing

CEMENT SPECIALIST
DRIVEWAYS, basements, patios, walks, block work. Decorative cement work a specialty. No bargains but guaranteed work. Ask your neighbor. No cash down, easy payments. For estimates, call John Tate, DE. 2220.

DRIVEWAYS
CONCRETE AND ASPHALT
FREE est. No down payment. $8 mo. Our concrete drives carry water down center. Resurfacing. Acme Driveway Co., EV. 1414; nights MA. 9505.

DRIVEWAYS
BASEMENTS AND PATIOS
FHA TERMS. no down payment. Free est. J. A. Beecham. EV. 7796.

BASEMENT, concrete driveways, porches, steps, floors, walls, brickwork, blockwork, underpinning. FHA. T. M. Deal. LA. 2987.

FLAGSTONE, crab orchard work, walls, patios, barbecue pits, driveways, stone for sale. EX. 4536. CH. 6954.

IF it's concrete, we do it. Blocks, driveways, basements, garages; work guar. F. H. A. terms. LA. 5212.

BLOCK WORK, foundations, basements, garages, underpinning, walls, steps. Daniel, DE. 3002.

CALL RA. 9978, day or night, for driveways, walks, porches.

Chimney—Furnace Repairs

CHIMNEYS REPAIRED, VACUUM CLEANED. ATLANTA CONST CO., 718 EDGEWOOD, CY. 7317

Electrical Work

IS YOUR wiring system safe? Avoid accidents. We rewire old houses. No money down, 1 to 10 years to pay. Call 8:30 to 4, EL. 1315, VE. 6488; nights, EM. 4320.

Floor Finishing

SANDING, FINISHING AND TILE CLEMENTS BROS., DIXIE 2868.

Grading—Excavating

BULLDOZER WORK — GRADING SMALL jobs a specialty. New mach. Work guar. Edwin Wallace, EV. 9183.

BULLDOZER, scraper, shovel wk. Subdivisions, lakes, D-8 cats. Contract or hour. CH. 9241; EX. 1765.

WANT A "CAT"? CALL "PAT!" Bulldozer, shovel and scraper work DE. 6843, DE. 9065.

DOZERS GRADING
Lots cleared AL. 6979, anytime

Hauling

BEST IN HAULING—Sand, gravel, soil, fill dirt, motes, stone, rock, block and cement work. Landscaping and general tractor work. Reas. CA. 0427 Young Bros. FA. 2033

Hauling

HAULING, LANDSCAPING, GRADING. General tractor work. Woods dirt, rotted dry motes. FHA terms. CHATHAM BROS. FA. 2989

EXCAVATING field dirt, topsoil, sand and gravel and crushed stone. Carter Samples, 1298 Bolton Road, N. W. BElmont 7918.

SPECIAL field dirt, $1 yard; top soil, $2.50 yard; creek sand, $3 yard; crushed stone by the ton. MA. 0060

BLACK WOODS top soil, the best you can buy. Also, all kinds of rock work. CHerokee 7327.

SAND, gravel, crushed stone, fieldstone, rich topsoil, fill dirt. DI. 7131.

Landscaping—Tree Service

COW MANURE
ROTTED, PULVERIZED
BROWNLEE & LIVELY EXCHANGE 1568

YARDS fenced, plowing, grading. Ferguson tractor or one horse. Walls, trees, cleanup. CH. 4380. Victory Gardener.

EXPERT TREE REMOVAL. Fully insured. We move stumps, clean lots. Taylor Tree Service, FA. 6986

DANGEROUS trees removed. Pruned, topped, cavities fixed. Free estimate. Call Capes, WA. 6662.

LANDSCAPING, lawns planted, lots cleared, cement work, grading and plowing. AM. 4978.

LANDSCAPING and planting, rock and cement work, fencing. FHA loan. BE. 4564.

WOODS, topsoil, gravel, rocks, flagstone and grading yards. CH. 3017.

Painting and Papering

FOR a Reliable Painter-Paperhanger or Contractor, call your nearest
SHERWIN-WILLIAMS
PAINT STORE
Only Reliable Craftsmen Recommended

INTERIOR-Exterior painting, papering, decorating. Free estimates. No down payments. FHA terms. Work, materials, guaranteed. ATwood 2181.

WALLPAPER and painting work guaranteed. Do my own work. Free estimate. White labor. Reasonable prices. CResent 5231.

EXPERIENCED—Painting, papering, decorating. Minor repairs. Work guaranteed. CR. 4068.

PAPERING and painting. Guaranteed. White labor. We do our own work. Cantrell, BE. 5587.

BEST wallpaper cleaning, painting, work guaranteed, references. Moses CYpress 5413.

PAPERING, painting. Lowest prices. White labor.

Help Wanted—Male 47

WANTED
Expert Plating Foreman
MAINTAIN solutions. Knowledge of all kinds of plating. Good pay. Contact: Bommer Spring Hinge Co., Landrum, South Carolina.

EXPERIENCED ROUTE MAN
WELL-ESTABLISHED dry cleaning, laundry route. West End-Cascade. Must be sober. Acme Cleaners, RA. 0514, AT. 0753.

GRILL MAN
COUNTER MAN
GOOD HOURS, off Sundays, top pay to men who can do the job right. Rubens' Drive-In, 439 Marietta St., Northwest.

MEDICAL DETAILER
EXPERIENCED or pharmaceutical background. Top salary and expenses, plus bonus. Fast growing Schenley Laboratories. S. B. Baumgarten, 2451 B. Morosgo Way., N. E. Apply evenings.

INSURANCE accountant wanted by local insurance company to handle agency problems. Will work directly under office manager. Excellent management possibilities to right young man. Salary open. Please write, giving basic qualifications. C. N., 192, Journal-Constitution.

EXCELLENT opportunity for ambitious young man. Permanent position in fine Hobby dept. Must have some knowledge of model airplanes or model trains. Good future—advancement depends upon ability. Do not phone. Apply 529 Peachtree St., N. E.

WATCHMAKER
1ST CLASS repairman to locate Panama City, Fla. Cities leading stores. Salary open according ability. Write or call Eugene Armstrong, Armstrong Jewelers, Panama City, Fla.

"WANTED: EXPERT METAL AND PAINT MAN OR BOTH. EXCELLENT WORKING CONDITIONS AND FACILITIES. SALARY OR COMMISSION OR BOTH. THRELKELD MTR. CO., VIDALIA, GEORGIA. PHONE 4125.

OPPORTUNITY
ASSISTANT managers position open for experienced shoe salesman. Excellent opportunities for advancement. Salary plus commissions. Apply: Butler's, 164 Peachtre St.

SALES TRAINEE ELECTRICAL WIRE for large well established electrical wire manufacturer. Experience not necessary. Write, giving age and education. Prefer married man interested in advancement. D. G., 74, Journal-Constitution.

DREDGE LEVERMEN—EXPERIENCED OPERATING HYDRAULIC CUTTER-HEAD DREDGES NECESSARY. IMMEDIATE OPENINGS. STEADY WORK. WRITE SLOAT DREDGING CO., SLIDELL, LA., OR PHONE 220.

NEEDED immed., ambitious young man to learn business. Must be able to handle bookkeeping, general ledger and accounting, some typing, rapid dictation not necessary. Job holds future for right person. Apply 132 10th St., N. E.

MEN to learn building trades; start as apprentice at $1.25 per hour. High school graduates, 18 to 25. Experience helpful, but not required. Permanent position with well-known residential contractor. Mr. Blair, FA. 8876.

NATIONAL manufacturer of building materials has opening for sales trainee. College education desirable but not essential. In reply state age, marital status and educational background. Write C. R., 41, Journal-Constitution.

THREE men, neat, ambitious, no drunks, travel U. S. for Bronze Baby Shoe Co. Average earnings above $500 mo. Start at $50 week plus bonus while training. New cars furnished. Call DI. 1217 for details and appt.

NEED 2 MEN
TO WORK with me in my personal car, $50 week, plus expenses to start, if you're qualified. Frank Rollins, 412 Rhodes Building. 9 to 11 a. m.

EXPANSION of credit department has created a permanent full-time position for a telephone collector. Experienced preferred. Non-experienced considered if willing to learn. Apply in person. 115 Whitehall St., S. W.

CITY OF ATLANTA seeks TABULATING EQUIPMENT OPERATOR, $216, 17-45, and WATER SERVICE MAN, $177, 17-40. Apply Personnel Office, City Hall, by Saturday, September 5, 1953.

WANTED—Several good steady men for permanent factory wood work. Must have good ref. and grade school education at least. No drinkers or drifters. Apply 9 a. m. ready to work. 280 Garnett St., S. W.

ROUTEMAN
EXPERIENCED in laundry and dry cleaning for established route. $50 weekly guarantee, surety bond required. Henry Nash Cleaners, 1647 McLendon Ave., N. E.

WANTED — TOOL AND DIE MAKER AND PATTERN MAKERS. GOOD SALARY TO RIGHT MAN. CONTACT BOMMER SPRING HINGE CO., LANDRUM, SOUTH CAROLINA.

LOCAL RAWLEIGH BUSINESS AVAILABLE. Start immediately. Selling experience helpful but not required. Car necessary. Write at once for particulars. Rawleigh's, Dept. GA 1-320-251, Memphis, Tenn.

WANTED—SET UP MAN FOR 4 SPINDEL SCREW MACHINE ACME AUTOMATICS. GOOD SALARY TO RIGHT MAN. CONTACT BOMMER SPRING HINGE CO., LANDRUM, S. C.

SHOE SALESMAN
PERMANENT position for man looking for a future. Experience not necessary. Apply manager: Butler's Shoes, 55 Whitehall St.

COOK WANTED
SHORT ORDER AND MENU
MUST BE able to order and plan menus. Regular hours, top pay, call BE. 9125.

YOUNG men now employed who need extra work, 2 nights, Friday and Saturday, to operate concession bar. Experience not necessary. Must have references and be bondable. LA. 4526 or FR. 2184.

FIRST CLASS BARBER
FULL-TIME job and must be sober. Apply Reece's Barber Shop, 211 Crerokee St., or phone 8-2192 Marietta.

WANTED stock man to work in modern super market. Good working conditions. Apply in person, no phone calls. Blair Super Market, 3435 Jonesboro Rd., S. E., Blair Village, Atlanta.

WANTED—Registered druggist, nice store, residential section, pleasant working conditions, good salary. CONTACT: Avondale Pharmacy, 2204 Avondale Ave., Charlotte, N. C.

YOUNG MAN, 21 to 30, to deliver wholesale bakery items to grocery stores. Must be experienced truck driver. Apply in person only. New York Bakery, 24 Waddell St., N. E.

MOLDERS
STOVE experience nec. Union shop. Running 5 days Atlanta Stove Works.

BOOKKEEPER, single entry, stock cards, billing, downtown, five days, wholesale house. State age, experience, references, salary desired. S. F., Journal-Constitution.

MEAT CUTTER—Requires strong back and ability to work in cooler. Positively not interested in any liquor-head. Pioneer Provision Co., 65 Brady Ave., N. W.

CABINET MAKER
TWO reliable and sober men. Shop experience required. Apply 1974 DeKalb Ave., N. E.

ORNAMENTAL iron draftsman, preferably with some experience in structural detailing and estimating. Macuch Steel Products Co., 1530 Augusta Ave., Augusta, Ga.

WANTED — Experienced young man for sales work in men's furnishings department, 5½-day week. Apply to Leo Hirsch, Hirsch's, 79 Peachtree St., Northeast.

DAIRYMEN
2 MEN to run 40-cow dairy and hay farm. Pay each $100 monthly plus houses. T. K. Putnam, Bethlehem Rd., Fairburn, Ga.

IMMEDIATE OPENING — Announcer with experience. Permanent position. State background, salary requirements first letter. WMLT, Dublin, Ga."

FACTORY production, planning and shipping scheduling. East Point location. Some experience essential. Call Mr. Davis, CA. 6601, for appointment.

JR. ACCOUNTANT, large trucking co. Handle accounts payable and assist in monthly statement. Salary $260 mo. Call Mr. Stone, CY. 7501.

TV REPAIRMAN
EXPERIENCED radio and TV repairman, full or part time. DE. 0097.

YOUNG man with at least one year experience in architectural drafting work. Excellent opening and good future. Call CY. 7223 for appointment.

MAN with car to deliver and collect for portrait coupons. Sales are already made. Some sales experience necessary. Mr. Elmore at 30½ Broad St., S. W.

EXPERIENCED Mechanic—General auto repairs and tuneups. With some equipment. RAymond 8822. Oakland City Garage, 1243 Lee Street, S. W.

WANTED—Upholsterers for seats and backs for dinette sets. Steady work, good pay. General Seat & Back Mfg. Corp., 730 Humphries St., S. W.

Airlines Needs Passenger Agents
SEE CLASSIFICATION 52

YOUNG MAN, some shipping experience, to work in shipping department for large rubber company. Phone AM. 6631, Ext. 44 for appt.

PRINTING compositor, good pay, permanent job for experienced man who knows the work. Martin-Johnson Printing Co., East Point.

NEED 1 full-time collector. Must have car, must know Brookhaven and vicinity. See Mr. Conklin, 202-5 Glenn Bldg., 120 Marietta St.

GUARD for CITY OF ATLANTA, $7.69 day, 21-50. Apply Personnel Office, City Hall by 12:30 p. m. Saturday, Sept. 5, 1953.

TOP notch automobile mechanic to maintain fleet of trucks. Good salary, apply Southern Wire and Iron Works, 441 Memorial Dr., S. E.

MAN wanted to run Sander. Call AMherst 1676.

Help Wanted—Male 47

OPPORTUNITY for man; advertising and office experience desirable. Permanent. Martin-Johnson Printing Co., East Point.

IN ANSWERING help wanted ads with box numbers do not send original of valuable papers. Copies will do as well.

NOTICE—Wheel alignment and frame men who wish to make more money. Apply 382 Whitehall St., or phone LA. 6646.

ROUTE man for established laundry and dry cleaning route. Good territory, new truck. CHerokee 2187, Mr. Pinkard.

APPRENTICE embalmer to work in funeral home. Small salary, room and board. D. G., 183, Journal-Constitution.

EXPERIENCED service station attendant, age 30 to 45. Inquire at Lyon Oil Co., 285 Georgia Ave., S.W.

EXPERIENCED silk and wool spotter at Mac & Jack Hand Cleaner. VE. 7718. 537 Ponce de Leon, N. E.

PRESSMAN for 2-color Meihle press. Folding Box plant. Apply Old Dominion Box Co., Charlotte, N. C.

MECHANIC—Experienced Sun equipment, Mallory ignition. 203 West Ponce de Leon Ave., Decatur.

5 SOBER men, 25-45. No overalls, to deliver circulars. $6 day. Apply 18 Ivy St., N. E. 7:30 a. m.

EXPERIENCED TV REPAIR MAN F. N., 163, JOURNAL-CONSTITUTION.

EXPERIENCED plumber with city card needed immediately. DEarborn 2972.

EXPERIENCED design engineers. Lockheed Aircraft Corp., Marietta, Ga.

TRAINING WITH INCOME—Vets and non-vets. See ad under No. 53.

EXPERIENCED dictaphone operator, 5-day week, small office. CY. 4655.

PRODUCE and grocery clerk, 1683 Sylvan Rd., S. W., RA. 6161.

WANTED—Linotype operator. Apply Herald, Vicksburg, Miss.

Employment Agency—Male 48

JOBS! JOBS! SAVE $
Jobs Open Tues. and Wed. 9-6
FEE ONLY 1 WEEK'S WAGES
50 Salesmen, all types to $20,000 Yr.
3 TV Repairmen to ......$120 Wk.
4 Appliance Servicemen to $300 Mo.
2 Insurance Salesmen ....$300 Mo.
Finance Collector ....$250 Mo.
10 Auto Mechanics to ....$100 Wk.
4 Body and Fender Men to $100 Wk.
Sheet Metal Worker, Start $75 Wk.
2 Metal Platers to ....$10,000 Yr.
Farm Equip. Mech. ....$75 Wk.
3 Machinists to ....$100 Wk.
Furnace Mechanic to .....$100 Wk.
6 Mechanical Engineers ..$400 Mo.
Picture Frame Builder ....$50 Wk.
Mill Mach. Opr. ....$50 Wk.
Printing Mach. Opr. ......$42 Wk.
Auto Glass Installer ......$55 Wk.
Electrician ....$110 Wk.
Credit Manager ....$250 Mo.
Claims Adjuster Trainee ..$300 Mo.
Off. Mgr. Trainee ....$250 Mo.
Claims Clerk, exp. ......$260 Mo.
Price and Bill Clerk .....$225 Mo.
Correspondence Clerk ....$197 Mo.
Credit Clerk ....$225 Mo.
Purchasing Assistant .....$225 Mo.
Laundry Spotter ....$60 wk.
5 Grocery Clerks to ......$50 Wk.
3 Meat Cutters to ....$65 Wk.
4 Grillmen to ....$65 Wk.
3 Countermen to ....$50 Wk.
5 Cooks-Chefs to ....$400 Mo.
Also 100 Jobs Not Listed
8 NORTH AVE., N. W. EL. 3622

PRIVATE EMPLOYMENT
We list several selected permanent positions available now. Interviews arranged at the mutual convenience of Employer and Employee.
Chemistry Graduate—Atl..$300-$325
College Grad.—Ofc. then sls....$250
Wholesale Credit—35-45..$400-$500
Finance Mgr.—Exp. $400
Pharmaceutical Sales—Expd. ....$350-$425
Acct. Grad.—$270. In 1 yr.....$333
Jr. Sales—Coll. man, City......$300
Bldg. Mtls. Sales—Net.........$400
Tech. Sales—Mech. apt.......$300 +
AND OTHERS
No exaggeration is employed in our advertising. Our fee is a percentage of the first 2 months' income. No charge unless placed. Applications received without obligation.
The Private Employment Service
—Conscientious—Confidential—
403-4 Chamber of Commerce Bldg.
(Corner Pryor and Auburn)

FOR THE DISCRIMINATING
Job Hunting With Executive is Pleasant and Profitable.
OFFICE CLERK—Good in figures. Beg. or exp. ....$200-$250.
ACCOUNTING CLERK—No exp. nec., age 22-30 ....$255.
UNDERWRITER TRAINEE—Prefer some college. Age to 28 $225.
STORE KEEPER TRAINEE—Good firm, advancement, 5 days ..$205.
OFFICE CLERK—Aptitude for detail work, age 20-30 ..$275-$300
OFFICE MGR. BKPR.—General bk. exp., age 30-50 ....$350-$375.
WAREHOUSE MGR.—Shipping exp., age 35-50 ....$300-$325
ASST. SHIPPING CLERK—No. exp. nec., age 22-30 ....$260
ASST. OFC. MANAGER. Prefer college, future in sales $275
OFFICE CLERK BK. Training. Age 23-35. Advancement ..$250-$275
ACCOUNTING CLERK. D'town. Nat'l firm ....$225-$275
EXECUTIVE SERVICE
Hours 8:30-5:30 or by Appointment.
22 MARIETTA ST. WA. 5430

NAT'L EMP. SERV.
MECHANICAL ENGINEER. Coll. grad., capable designing small parts, etc. Good Connect. Imm. Employ. TOP. OPEN SAL.
FIRE UNDERWRITER. 2 to 4 yrs. exp. GOOD. OPEN SAL.
CASUALTY SAFETY ENGINEER. Train in Auditing. GOOD. OPEN SAL. CAR. ETC.
SALES TRAINEES: 10 Imm. Openings. Min. 2 yrs. Coll. Hard & Soft Lines. Natl. org. Sal. $275 to $325, plus Car, Exp., Bonus, etc.
DISCOUNT CLERK. H. S. Grad. OK. Some Off. Exp. Good in Math. $225 to $275.
ACCTG. Wholesale Credits. Collect, etc. Age to 35. GOOD, OPEN SAL.
NAT'L EMP. SERV.
304 Volunteer Bldg. AL. 0461
MRS. BLANKENSHIP

Col. Grad. Agronomy. Fertz. or Agr. Exp. ....$300-$400 up
Hotel Auditor—Vs. location ..$325
College Grad.—24-28. Pharm. or Chm. .....$350-$400 + exp., bonus
Budget Mgr., Wholesale—S. E. Open
Sales, Bldg. Material—28-35, Macon headquarters ....$400 +
Acct. Trainee—22-28 ..$225-$250
Mech. Eng. Grad.—Sales trainee $350
College Grad.—Estimator trainee $275
N. GAE DICKINSON
MUTUAL PERSONNEL
Mez. Floor, P'mont Hotel, MA. 1763

CONTROLLER. Age 25 to 40. Prefer Degree in Bus. Adm., with Maj. in Acctg. Supervise and assist in installing systems. Small, well estab. org. Work directly under top management. Sal. $550 to $600. Strictly Confidential.
NAT'L EMP. SERV.
304 Volunteer Bldg. AL. 0461
MRS. BLANKENSHIP

ACCOUNTING CLK. age to 35 $225
RADIO TECH. 2nd class radio-telephone license nec. Salary depending on exp. minimum .....$1.75 hr.
OFFICE TRAINEES H. S. grads 17-20 ....$150 up
DISCOUNT CLK. under 25, good with figures ....$200-$250
CAPITAL PERSONNEL
310 FORSYTH BLDG. LA. 8086

BLACKWELL
PERSONNEL SERVICE
STENO., Nat'l concern ......Open
SALESMAN, col. grad. ....$300 up
2 MAIL stock clks., 5-day ..$175
CASHIER-Typist ....$175 +
1515 Candler Bldg., MA. 7020

SALESMAN—Age 27-45. Tire exp. helpful. Loc. Ala. Sal., Comm. and exp. Claims Adjuster-Surety Exp., $400 up Claims trainee, legal training. . $250
HELEN BAILEY
Suite 820, Forsyth Bldg.

EMPLOYERS SELECTED PERS.
15 PEACHTREE PL. EL. 0671
Invest. Tr., 26, 2 yrs. col. $225-$250
Salesman, Col. gr., exp. steel, ins. ....$350-$400

ATKINS PERSONNEL SERVICE
417-20 PETERS BLDG.

PLUMBERS Helper—5 yrs.' experience. Reloc. on military installation. Sal. $350 mo. Call or write Graves, 6 North Ave., N. W., EL. 3622.

2 GEN. Maintenance electricians. Reloc. on military installations. Sal. $350 mo. Call or write, Graves, 6 North Ave., N. E., EL. 3622.

DIXIE EMPLOYMENT SERVICE
704 Volunteer Bldg. CY. 7814
A & A EMPLOYMENT
314 Grand Theater Bldg. LA. 8041
AGGRESSIVE EMPLOYMENT
1001 Healey Bldg. CY. 7601

Salesmen 49

Unusual Opportunity
Exclusive Territory
FOR AN Atlanta industrial salesman who wants a five-figure income.
A LONG established company, marketing nationally known products for industrial plants and institutions, has an unusually good opportunity for an industrial salesman living in Atlanta. For a steady, ambitious man, it amounts to having his own business.
THE BUSINESS is steady and repeating. He is paid salary and commission during the training period. His territory is fully protected. The products are vital to peace time and to defense industries and institutions.
FINE HOME office co-operation. Most representatives have been with the company for many years.
TELEPHONE Mr. E. H. Reger at Henry Grady Hotel, Tuesday and Wednesday

SALESMAN wanted, retail jewelry and luggage experience preferred but not essential. Have excellent proposition for right party. Reply held confidential. Central Jewelry & Loan Co., 7 North Court St., Montgomery 4, Alabama.

Salesmen 49

SALESMEN
HOSPITALIZATION INSURANCE DUE to our expansion program we are in need of men to work in Fulton and surrounding counties.
THE MEN selected must:
1. Be bondable.
2. Have an automobile.
3. Be over 21 years of age.
4. Be neat and presentable.

IN RETURN we guarantee:
1. Plenty of bona fide leads.
2. Rapid advancement.
3. Good working conditions.

IF YOU are interested, see Mr. W. B. Whiting personally at 407 Forsyth Bldg., Atlanta, Ga., Tuesday, Sept. 1, and Wednesday, Sept. 2, between the hours of 2 p. m. to 8 p. m.

TV and Air-Conditioner SALESMEN
OPPORTUNITY to earn over $150 week and up selling nationally advertised TV and air conditioners. Car necessary. Only men with ambition and initiative should apply. See Mr. Ableman, 2 to 5 p. m., 338 Peachtree St., N. E.

3-USED CAR SALESMEN—3
WANTED—Must have proven record of sales experience in the used car field. Protection on prospects and limited sales force assure steady earnings. If you qualify, see Mr. Edd Seaman, 166 Atlanta Ave., Decatur, Ga.

DIRECT SELLING
NO CANVASSING
IF YOU have good car and interested in selling direct to consumer, we have more leads than we can work. Average earnings, $150 per week. For interview, call Mr. Sutton, 7 to 9 evenings only, EV. 5840.

NATIONAL SILVER CO.
ONE of the country's largest manufacturers of silverware, cutlery, housewares and gift wares is looking for an experienced salesman to sell in South. Must have a late model car. Draw and expenses. Tremendous opportunity for right man. Send resume of qualifications to O. D., 133, Journal-Constitution.

POSITION OPEN
2 MEN who can adapt themselves to handling personal interviews. Earnings should average from $75 to $150 per week while learning our business. Age no barrier. Car necessary. Would also like to talk with 2 men mechanically inclined. 11 11th St., N. E., 9 a. m. 2 p. m.-7 p. m. Ask for Mr. Lane.

ROUTE SALESMAN
YOUNG man, 25-35 to call on retail grocery and drug trade on established routes. Nationally advertised product. Must be honest, sober and hardworking. Salary and bonus. Wonderful opportunity for right man. Replies confidential. C. R., 167, Journal-Constitution.

GLOVE SALESMAN WANTED NATIONALLY ADVERTISED TOP LINE OF ALMONDIZED BEAUTY-SKIN FABRIC AND LEATHER GLOVES FOR SOUTHEASTERN TERRITORY. NO OBJECTION TO NON-CONFLICTING LINE. COMMISSION BASIS. WRITE ACME GLOVE CORPORATION GLOVERSVILLE, N. Y.

METAL MOULDING SALESMAN
FOR LARGE reputable firm. Must have experience and following. Salary and commission—or as sideline on commission only. Reply strictly confidential. Give information in first letter. Box 9027, 217-7 Ave. New York.

EXPERIENCED SALESMEN
EXCELLENT opportunity, traveling Ga. and surrounding states. Local wholesale ready-to-wear concern. C. R., 60, Journal-Constitution.

HAVE immediate opening for commission salesmen traveling southern part of Georgia and Alabama. Must own car. Agriculture experience helpful but not absolutely necessary. For appointment call Mrs. Kenney, AM. 1645.

NEED 3 young men to assist manager in circulation dept. Can earn $75.00 to $100.00 per week, short hours. See Mr. Conklin, 202-5 Glenn Bldg., 120 Marietta St.

3 MECHANICALLY inclined men of neat appearance for permanent connection. Car necessary. No floaters need apply. Apply 9:30 a. m. sharp, 11—11th St., N. E.

TWO MEN, ages 30-40, to do outside contact work. No selling required. Draw against commissions if qualified. Wilson Contracting Co., 238 Glenn St., Southwest.

MAN with selling experience to sell men's furnishings. Must have local references. Minimum salary $50 week. National Shirt Shops, 1 Whitehall St., S. W.

PART-TIME MEN can increase earnings from $60 to $100 per week. Full-time men should double or triple that amount. For appt., call CY. 2823.

WANT 2 salesmen, age 21-35. Must have experience in calling on retail grocery stores. Have good deal for the right man. FA. 2247.

WANTED to start training Monday. Two salesmen for permanent local job. Semi-professional work, very high pay. Call ELgin 1792.

MEN'S furnishings salesmen, train for manager, good opportunity to advance with chain Woodrow Stores. No. 1 Peachtree St.

EXPERIENCED furniture salesman. Apply 22 Edgewood Ave., N. E. Haverty Furniture Co., Mr. Granade.

OUTSIDE salesmen to represent small wood-working shop. Apply 1040 Marietta St., N. W., from 4 to 6 p. m.

IF YOU CAN SELL or think you can, or would like to, call CY. 2234 for appointment.

REAL Estate salesman wanted. Exp. Ben Wall Rlty. 600 Blvd., EL. 2616

FULL or part-time. Excellent earnings. EM. 5306 for interview.

Salespeople—Male, Fm. 49-A

WE NEED high-class sales personnel to sell unique baby accessory. Men and women, full or part-time. Apply 441 Piedmont Ave., N. E.

Instructions—Male, Fm. 52

AIRLINES NEED
HOSTESSES, reservationists, communicationists and passenger agents. High grade public contact duties with excellent advancement. Girls: 17 to 39; men: 18 to 39 yrs. of age. See if YOU can qualify for one of these interesting positions. Interview by appointment only. Phone Miss Sybil Gillham, EM. 3461, Biltmore Hotel, at once. Weaver Airline Personnel Training.

BE MORE THAN A BOOKKEEPER
Learn Accounting—Taxes in Spare Time at Low Cost
Institute of Business & Accounting
Red Rock Building WA. 2673

Trade Schools—Male 53

TRAINING WITH INCOME—Earn $10 day while learning diesel, auto, refrign., machinist, body work. 410 Ga. Sav. Bank, 11 to 4, except Sat.
Industrial Trades Institute
426 West Peachtree AL. 5069

Help Wanted—Female 55

So Many Good Things About a Telephone Job!
LONG DISTANCE OPERATORS
HAVE Interesting work, pay while learning, regular increases paid vacations, sickness benefits, congenial associates. You are invited to come in and learn more about a good future in telephone work.
SOUTHERN BELL TELEPHONE AND TELEGRAPH CO.
Employment Office
51 IVY ST., N. E.

EXPERIENCED WAITRESSES
ATLANTA'S leading restaurant has opening for waitresses. We require experience and speed plus ability to get along with other employees, and please our customers. Apply at 11 a. m., Mammy's Shanty, 1480 Peachtree St., N. E. Unless you have personality, fast on your feet and experienced, do not apply.

Help Wanted—Female 55

CLERKS
INTERESTING work with good opportunity for advancement. Ability to work with figures and good penmanship required. Good starting salary with regular increases scheduled. Excellent employee benefit plan.
EMPLOYMENT OFFICE
Southern Bell Telephone and Telegraph Company
51 IVY ST., N. E.

JOBS WITH A FUTURE FOR GIRLS—YOUNG WOMEN
19-30 Yrs. High School Education
TRAIN AS BOOKKEEPERS, BANK PROOF MACHINE OPERATORS
FIVE-DAY, forty-hour week, paid vacations, many employee benefits.
Apply 8:30 a. m. to 5 p. m.
ROOM 412
CITIZENS & SOUTHERN NATIONAL BANK
Broad and Marietta Streets

TYPISTS
PERMANENT jobs. Good pay with regular increases. Sickness benefits and many other advantages. Attractive offices and friendly folks to work with.
EMPLOYMENT OFFICE
Southern Bell Telephone and Telegraph Company
51 IVY ST., N. E.

EXCELLENT OPENINGS FOR TYPISTS
5-DAY WORK WEEK. TIME AND HALF OVERTIME. FREE HOSPITALIZATION, INSURANCE. 2 WEEKS VACATION. MANY OTHER EMPLOYEE BENEFITS. MINIMUM STARTING SALARY $250 MO. EXCELLENT OPPORTUNITY FOR PROMOTION.
GEORGIA STATE EMPLOYMENT SERVICE
601 WESTERN UNION BLDG.

High School Graduate
Also Young Lady With College Training
CLERICAL work in home office of large company. No experience or typing necessary. Interesting work with promotion opportunities. 5-day week. Central downtown location. Apply:
RETAIL CREDIT CO.
90 FAIRLIE ST., N. W.

FIRE INSURANCE
WANTED—LADY WITH LOCAL AGENCY OR HOME OFFICE EXPERIENCE HANDLING GENERAL COVER AND BROKERAGE BUSINESS. PERMANENT POSITION FOR RIGHT PERSON WITH COMPANY operating on nationwide basis. LIFE INSURANCE, HOSPITALIZATION BENEFITS. CALL PACIFIC NATIONAL FIRE INSURANCE COMPANY, LAmar 6233.

YOUNG WOMEN AT SEARS
FULL TIME positions open NOW to train for fall work. We have openings in TYPING, CLERICAL, and NON-CLERICAL jobs. High school education or equivalent, age 16-25. No experience necessary. Good health, average size. Some of these positions are open at our new Jefferson St. Service Bldg., near Bankhead and Ashby. Other jobs open at 675 Ponce de Leon Ave. For either, apply in person, Monday through Friday to:
Mail Order Employment Office
SEARS, ROEBUCK & CO.
675 Ponce de Leon Ave., N. E.

WANTED YOUNG LADIES AGE 18-35
NO experience necessary, good starting salary, nutritious meals and uniforms furnished. Time and one-half paid for over 40 hrs. Opportunity to meet people, vacation with pay, group insurance and hospitalization. A trade education. Healthful and pleasant surroundings. No Sunday work. Assistance given in securing nice rooming accommodation if desired. Apply in person.
S & W CAFETERIA
189 PEACHTREE, ATLANTA, GA.

WANTED IMMEDIATELY
YOUNG lady to train as NCR bookkeeping machine operator. Typing required. Also must be permanent resident of Atlanta.
LAWRENCE FURNITURE CO.
85 Whitehall St., S. W.

OFFICE HELP
WE HAVE openings in our office for 2 girls, steady employment, good working conditions, good starting salary. Must be able to type. Apply:
J. J. NEWBERRY & CO.
37 WHITEHALL ST.

CAFETERIA
HAS OPENING FOR Neat and Attractive COUNTER GIRLS
6-DAY work week (Sunday work necessary). Vacation and insurance benefits. Apply in person only:
MIAMI BUFFET
133 CONE ST., N. W.

General Office Clerk
RELIABLE CASHIER, simple bookkeeping. Permanent with excellent opportunity for attractive settled lady with H. S. education or better and good references. Hours 8 to 4. Good pay, 2 meals day. See Mrs. Parks:
DAVIS CAFETERIA
No. 3 HOUSTON ST., N. E.

CASHIER
GOOD appearance and dependable. Excellent opportunity. Apply at once to Mr. Nathan.
THE NEWBERRY STYLE SHOP
37 Whitehall St., S. W., Downstairs

Help Wanted—Female 55

BILLING CLERK
WILL TRAIN inexperienced girl who likes typing and can type 50 wpm. Will teach Burroughs billing machine, calculator, pricing our merchandise, checking invoices. Not looking for experienced billing clerk. PERMANENT job, 5-day week, group insurance. Friendly office with 7 other pleasant girls. Wholesaler Armstrong linoleum and Mohawk carpets. Make appointment. MA. 6810.

GENERAL CLERICAL
TRUST CO. OF GA. has openings for high school graduates, 17-22. No experience necessary. Ideal surroundings with opportunity for advancement. 5 da. wk. Phone personnel office, WA. 1671, or apply Room 254.
TRUST CO. OF GA. BLDG.

SWITCHBOARD OPR-TYPIST
CITY of East Point announces an examination for the position of switchboard operator-typist. Age 18 to 35. Starting salary $190 month. Application will be accepted until 3 p. m. Sept. 4, 1953. Further details may be obtained at the office of the Personnel Director, City Hall, East Point, Ga.

GRAPHOTYPE ADDRESSOGRAPH
EXPERIENCED operators, 22-35 yrs. Good salary and opportunity for advancement, 5-day week. Apply personnel department, Allstate Insurance Co., 805 Peachtree Bldg.

WANTED—Dietitian needed at once to work with feeding program in one of Alabama's largest industries. This is a good job, good wages, and security for the right person. Excellent background, education, and experience is required. Prefer middle-aged woman. Living quarters furnished for single person. If interested apply by own handwriting at once. Box 1190, Auburn, Alabama.

GROCERY CASHIERS
EXPERIENCED in grocery checkout registers, part time and full time work. Good pay, free life insurance, vacation and retirement plan. Apply personnel department.
A & P TEA CO.
881 MEMORIAL DR., S. E.

EXPERIENCED SALES-HELP
MUST BE ALERT. Good salary. 5-day, 40-hr. wk. Numerous employee benefits. Apply:
Walgreen's
181 PEACHTREE ST.

CALCULATING MACHINE OPERATORS
Are Needed By
Fulton County Tax Re-Appraisal Project
FOR further information apply Fulton County Civil Service Board, 310 County Administration Bldg., 165 Central Ave., S. W., or call WA. 5310, Ext. 339.

CLERK-TYPIST
YOUNG lady 18-35 yrs., 50 wpm. assignment in steno department. If desire, may learn ediphone. Opportunity for advancement. Apply personnel department, Allstate Insurance Co., 805 Peachtree Bldg.

FILE CLERK
HIGH school graduate who is interested in permanent position, typing helpful, excellent opportunity for advancement, 5-day week, employee benefits. Call Miss Johnson, EL. 8854.
American Mutual Liability Ins. Co.
1105 West Peachtree St.

MUSE'S "630"
630 Peachtree St., N.E.
EXPERIENCED YOUNG LADY TO SELL ACCESSORIES, HANDBAGS, LINGERIE, HOSIERY AND COSTUME JEWELRY. PERMANENT POSITION, 5½-DAY, 40-HOUR WEEK. APPLY MR. GLEICHER.

STENOGRAPHER
HIGH SCHOOL graduate with telephone personality, desiring permanent 5-day week position. Tops in employee benefits, including 2 weeks paid vacation after the 1st year. Starting salary, $90 biweekly. Apply 1201 William-Oliver Building or call Mr. C. W. Mills, WA. 5972 for appointment.

Credit Investigator
LOCAL office of national organization desires to train young woman as credit investigator. No experience necessary. Must type and be between the ages of 18 and 30. Good salary and excellent working conditions. See Mr. McTeer, Universal C. I. T. Credit Corp., 608 W. Peachtree, N. W.

PHOTOGRAPHIC TRAINING NEED SEVERAL GIRLS FOR PHOTOGRAPHIC FINISHING. $39 WEEK. TRAINING BY HEWETT STUDIOS. NO PREVIOUS EXPERIENCE NECESSARY. INTERVIEWS FROM 9 TO 4:30. NO PHONE CALLS, PLEASE. HEWETT STUDIOS. 748 WILLOUGHBY WAY, N. E.

PBX OPERATOR
RELIEF PBX OPERATOR, able to use typewriter. Permanent job. Apply Southern Wire and Iron Works, 441 Memorial Dr., S. E.

DRAFTING
FEMALES—High school graduates interested in drafting. Call American Telephone and Telegraph Co., Official 8600, Extension 465.

INSURANCE OFFICE
WE HAVE several openings for beginner typists. No experience required. Pleasant working conditions and generous employee benefits. No Saturday work. Apply Federated Mutual Insurance Co., 1600 Healey Building.

CLERK-TYPIST
HIGH SCHOOL GRAD., who is accurate typist, interested in permanent position. Experience not required. 5-day week. Employee benefits. Call Miss Johnson, EL. 8854.
American Mutual Liability Ins. Co.
1105 WEST PEACHTREE ST.

CLERK-TYPIST
H. S. GRADUATE—Ability to type 50 wpm., business experience not essential. Good salary and opportunity in local office of national organization. Contact Mr. McTeer, Universal CIT Credit Corp., 608 W. Peachtree St., N. W.

SIX LADIES WANTED WITH CARS
PLEASANT working conditions. Must be neat, good personality, high school graduate, between the ages of 25 and 35. For appointment call Miss Todd, VE. 0229, beween 9 a. m. and 5 p. m.

LONG-ESTABLISHED local firm needs at once a capable secretary-receptionist for varied work. Dictaphone used primarily, but shorthand required. Good salary and working conditions for person with good experience, background and references. Call A. L. Ayers, WA. 2368 days, EL. 3807 nights.

EXPERIENCED SALESLADY
GOOD PAY plus commission. Permanent. Briarcliff 5 and 10, 1047 Ponce de Leon, N. E.

Shoe Saleslady; Also Cashier
FOR FAMILY shoe store. CASHIER must be neat, alert. SALESLADY with experience in fitting children's shoes preferred. Good salary and commission. Apply THE BOOTERY, 20 Broad St., N. W.

WANTED — Full-time white school librarian for a large new senior city high school, Piedmont, North Carolina. City unit. Liberal supplement. Must be a reasonably young person. Immediate employment for right person. R. M., 726, Journal-Constitution.

STENO-CLERK
FOR growing lithograph co. Must be accurate and experienced. Excellent future and compensation for right person. Call AL. 3427 for interview appointment.

A NEW FIELD FOR WOMEN
LARGE national corporation will place 2 ladies, 22 to 35, in well-paying positions. Must be neat and like to interview people. No experience necessary. $75 per week plus bonus. Apply Mr. J. C. Adam, 9 a. m. to 1 p. m., 187 Spring St., N. W., Office 217.

COMPTOMETER OPERATOR
5-DAY, 40-hr. week, pleasant working conditions, air-condi. office, profit-sharing plan, hospitalization, insurance benefits. Apply to The Kroger Co., 1239 Oakleigh Drive, East Point.

HOSTESS-CASHIER
MUST have attractive appearance, good personality and be able to type well. This is for one of Atlanta's finest restaurants. Age limit 25 to 40. Call VE. 7816 after 10 a. m. for appointment.

CAN YOU SELL ADVERTISING? LOCAL publisher needs attractive young lady, age 25 to 35, to contact the TV industry. This is a new field, and offers excellent opportunity to the right person, salary and liberal commission. Apply 175 Luckie St., Northwest.

WAITRESSES for fast moving dining room, catering to local and tourist. Must be fast and well experienced. If you do not meet these qualifications, please do not apply. Top salary and tips. Apply in person, no phone calls. Alama Plaza Restaurant, 2370 Stewart Ave.

CLERK — HIGH SCHOOL GRADUATE PREFERRED. BRIGHT GIRL WHO IS WILLING TO LEARN AND INTERESTED IN ADVANCEMENT. DOWNTOWN LOCATION. 5-DAY WEEK. APPLY 850 HURT BUILDING.

EXPERIENCED salespeople. Apply Employment Office, Davison-Paxon Co.

Help Wanted—Female 55

TYPIST with accounts receivable, bookkeeping machine or similar experience. 5-day week. Ideal working conditions, air-conditioned office.
GORDY TIRE CO.
151 14TH ST., N. W.

FILE CLERK
FOR insurance company, pleasant working conditions, 5-day week, 8:30 to 4:30, apply between 9 and 12. Room 362, 800 P'tree Bldg. (corner 5th and P'tree). EL. 7575.

STENOGRAPHER — Able to take dictation and is rapid typist. Permanent 5½-day week, pleasant working conditions, company benefits. Prefer lady living Grant Park, East Atlanta, South Decatur section. Call for appt.; Mr. Pinkerson, MA. 6371.

BOOKKEEPER - CLERK - TYPIST. Must be fast, accurate typist, preferably with knowledge of bookkeeping machine operation. 5-day week. Group insurance. Rapidly growing manufacturing concern. Call VE. 4723, Mrs. Lockwood.

CASHIER
EXPERIENCED, for ladies ready-to-wear store. 5½-day week, steady position. Good salary for right party. Apply California Shops, 10 Broad St., N. W.

IBM PROOF MACHINE OPR.
DOWNTOWN location, 5-day week. Insurance and other benefits. FR. 3366.

SECRETARY, unmarried, who nows stenography and bookkeeping. Salary special for ability, efficiency and personality. Address in own handwriting giving education and church membership. C. R. 90, Journal-Constitution.

STENOGRAPHER who has a knowledge of bookkeeping. Single. Exceptional salary to right party. Answer in personal handwriting, giving special training and education, church membership to P. O. Box 799, Atlanta.

SEAMSTRESS-CUTTER
YOUNG woman with experience as seamstress, able to cut materials for garments. Georgia Knitting Mills, 38½ Decatur St., 1 bl. 5 Pts.

TWO young women to learn marking and checking work in dry cleaning department. No experience necessary. Above average earnings. Apply Mr. Sprayberry, Whitman's Laundry, 311 Edgewood Ave., S. E.

SUPERVISOR—Young woman with high school education to supervise finishing sweaters and filling orders. Sales or stock room experience helpful. Ga. Knitting Mills, 38½ Decatur St., 1 block 5 Points.

ASSISTANT BOOKKEEPER
CAPABLE handling accounts receivable and other office duties. 5-day week, permanent, air-conditioned office. Apply Berman-Lipton Co., 666 Parkway Dr., N. E.

SWITCHBOARD operator, single. Must have high school education, preferably some college as position is important. Stenography and bookkeeping would help. Write P. O. Box 1730, Atlanta.

GENERAL OFFICE WORK
ACCOUNTING dept. Theater co. Knowledge of typing, comptometer and/or calculator. Some previous experience necessary. 5-day week. Call WA. 6443.

EXPERIENCED counter girl for dry cleaning. Call office. Hours 1 p. m. to 6:30 p. m., 6 days week. Salary open. Apply Master Cleaners, 881 Hemphill Ave., N. W. VE. 3434.

BOOKKEEPER—Single entry stock cards, billing. Downtown, five days, wholesale house. State age, experience, references, salary desired. O. H., 152, Journal-Constitution.

EXPERIENCED supermarket cashier. Come well recommended. References required. Excellent working conditions and opportunities. Whiteman's, 2470 N. Decatur Road.

WANTED—Experienced cashier and salesladies for ready-to-wear and sportswear. Excellent opportunities. Salary and commission. Darling Shop, 68 Whitehall.

WANTED experienced stenographer, permanent position, five-day week. Small office, good starting salary. 2000 Rhodes-Haverty Bldg., WA. 5668.

PRACTICAL NURSING physician, live in with elderly couple, room and board plus reasonable salary. Nights FAirfax 1345; days CAlhoun 4279.

HOUSEKEEPER wanted to live in home. Cook and keep house for two adults. Private room, reasonable salary. M. J., 118, Journal-Constitution.

IMMEDIATE opening for stenographer who would like advancement. Experience helpful. See Langston, 194 Luckie, N. W. No phone calls.

Phoning and Delivering
SALARY OR PIECEWORK
OVER 24. BOND. WA. 7273

SALESLADY—To sell fabrics and notions. Buckhead shop. 5-day week, good pay for qualified lady. Good working conditions. CH. 4061.

WANTED—Receptionist to answer phone. Some typing required. Hours 9 till 4:30, Monday thru Friday. Call ALpine 5368 from 9 thru 4:30.

UNENCUMBERED settled lady to live in home as member of family; 4 adults. Do general housework. Reasonable salary. ELgin 8994.

CLERK-TYPIST
19-30. 5-day week. Apply personnel, 2090 Jonesboro Rd., S. E.

TWO waitresses. Good working conditions, good tips. 1600 House Restaurant, 1600 Piedmont Ave., N. E. Piedmont-Morningside bus.

MIDDLE-AGED woman to live in and care for widow lady, light housekeeping. Reasonable salary. 872 Hemphill Avenue, Northwest.

NEED 1 full-time collector. Must have car, must know Brookhaven and vicinity. See Mr. Conklin, 202-5 Glenn Bldg., 120 Marietta St.

EXPERIENCED dry cleaning checker. References necessary. Mac & Jack Hand Cleaners, VE. 7718. 537 Ponce de Leon, N. E.

SETTLED lady, live in. Light housekeeping, care for 1 child. Room and board. Small salary. Call after 6 p. m. LAmar 2693.

EXPERIENCED waitress, age 18 to 35. Hours 4:30 p. m. to 12 p. m. Must have good references. Harold's Barbecue. AL. 6784.

STENOGRAPHER, good in shorthand and typing. Will consider beginner. 35-hour week. Age to 30. C.I.T., 66 Luckie.

EXPERIENCED DRY CLEANING CHECKER. Must be able to mark and wait on counter. Mr. Wages, DE. 5311.

WANTED lady with fount and drugstore experience. Kimbell's Pharmacy, 760 Confederate Ave., S. E. DIxie 1530.

HOUSEKEEPER—Care for 6-month-old baby. Room and board, $50 month. CRescent 4687 or CRescent 9023.

Air Line Hostesses Needed
SEE CLASSIFICATION 52

EXPERIENCED counter clerk and launderette operator. Apply A & A Laundry, 987 McMillan St.

EXPERIENCED lady for fount and sandwiches. Hays & Weldon, 2000 Sylvan Rd. AM. 2588.

WOMEN between 18 and 45 for special advertising work. Mr. Elmore at 30½ Broad St., S. W.

EXPERIENCED WAITRESSES wanted. Wingo's Original Waffle Shop, 62 N. Pryor Street.

ATTRACTIVE young girl for counter work. Apply One Hour Valet, 99 Pryor St., N. E.

LIGHT Housekeeping help with temporary convalescent. Mrs. Hubbell, WAlnut 4221.

NURSES for institutional special duty. Age 20 to 45. 41 Peachtree Place, Northeast.

DEPENDABLE housekeeper, 2 children. References required. MAin 0110.

JOIN the Arrow family. Cluett, Peabody & Co., 2022 Murphy Ave., S. W.

INTERESTED in employment, apply Rich's Employment Office, 7th floor.

Salesladies 55-A

SALESWOMEN PHARMACEUTICALS
WOMEN with medical experience such as nurses, medical technicians, demonstrators, doctors' assistants, who have the background necessary for a pharmaceutical detailing-sales position in a field nomally open only to men.
NATIONALLY known pharmaceutical house handling a line of injectable solutions, antibiotics, tablets and capsules, and excellent prescription specialties has an opening for a capable woman to call on physicians, hospitals and pharmacies. This interesting and remunerative field available to one with sales ability. Give all information, experience, references, etc., first letter. Send all inquiries to Sales Manager, 1354 W. Lafayette, Detroit 26, Mich.

AMBITIOUS WOMEN
TRAINING position paying $7,000 open to women with successful experience in any one of the following: teaching, selling, church, club or community work. Must be well educated, consistent worker, willing to learn our methods. Women selected will be permitted to sell until their earnings exceed $100 per week on our liberal percentage plan. For personal interview write, giving full information and phone number, to Mr. H. L. Crain, 1027 Grant Bldg., Atlanta 3, Georgia.

Sell Christmas Cards
AMAZING PROFITS
DIXIE Line of fine personal Christmas Cards now ready. The COMPLETE line—all grades. Quality Album, Business Album, Popular Priced Imprint Folders, Christmas and Everyday Assortments, Gift Novelties, Books, Stationery, all add to your profits. Write for literature. Actual samples on approval. KEELIN PRESS, 72 Marietta St., N. W., Atlanta 3, Ga.

YOUNG LADIES
18 TO 27
MUST be neat, free to travel with chaperoned group some of all 48 states, Mexico City, Alaska, to represent Vogue, Esquire and Harper. All trans. fur. $200 mo. start, drawing acct. daily. See Mr. Bowman, Kimball House Hotel.

CHRISTMAS CARD EXCLUSIVES NAME-IMPRENTS 40 for $1. Make 15% on fast-selling $1.25 assortment. Wraps BY-THE-YARD, many others. Guarantee assures up to 15c more profit per box. Assortments on approval. Imprints FREE! CARDINAL, 1400 State, Dept. C-15, Cincinnati 14.

WOMEN everywhere sell dresses, lingerie. Spare time. For samples write Box 4671, Atlanta, Ga., or call 47-2680. Supervisory opening.

Salesladies 55-A

ATTRACTIVE opening with 101-year-old company for well-groomed women (white), 25-45. Flexible hours, no delivering or collecting. No investment. Car and phone essential. For interview appointment phone Mrs. Arnold, WAlnut 3027.

LADIES
$15 TO $35 weekly, part time, booking orders for Real Silk complete line of wearing apparel. Equipment furnished. Phone WA. 5046, 9 to 12 a. m.

MAKE telephone contacts from your home for national organization. Write O. D., 180, Journal-Constitution.

EARN $2.00 or more per hour, serving Avon customers. 4 openings now. VE. 4810.

Employment Ag'ncy—F'm'le 56

FOR THE DISCRIMINATING
Job Hunting With Executive is Pleasant and Profitable
MACHINE BKPR.—Gen'l. ledger exp. age to 40 ....$275
TYPIST CLERK—Learn dictaphone. Variety work. 5 days ......$195.
OFFICE CASHIER TRAINEE—Fair typist. Age to 35 $175-$185.
FILE CLERK—Beginner or exp., age 18 to 25 ....$165.
COMPTOMETER OPRS. Need 3 for Nat'l Co. expanding dept. 5 days. Excellent conditions. Beginners or experienced. Starts........$200-$250
TYPIST-DICTAPHONE OPR., age to 40. N'Side ....$200-$225
CLERK-STENO., lt. s'hand, mainly clerical. 5 days $220
GEN'L OFFICE CLERK., lt. typing, age 20-40 ....$175-$185
STENO-SEC'TY, N. W. Marietta St., 5 days $250
OFFICE CLERK—Lt. typing, 5 days, Howell Mill Rd. .....$185-$216
STENO-SEC'TY, age 20-35, N'Side Dr., 5 days ....$225-$235
PRICE EXTENSION CLERK—Use calculator. No typing $200
STENO-CLERK—Lt. s'hand. Co. will train. 5 days $220
Hours 8:30-5:30 or by Appointment
EXECUTIVE SERVICE
22 MARIETTA ST. WA. 5430.

NAT'L EMP. SERV.
15 IMM. Openings. STENOGRAPHER and SECRETARIES. A-1 Beginners OK. All locations, including Lakewood Sect. All 5-dy. $225 to $275.
A-1 BEG. Steno.-Dictaphone Opr. Darlington Apts. Area 5-dy. $216 to $225.
SPECIAL: GEN. LEDGR. BKKPR. NCR OR BURROUGHS BKKPG. MACH. for Gen. Ledger, Pen & Ink. OUTSTANDING OPENING, with Prom. & Future. 5-dy. $260 to $275.
STENO.-GEN. OFF. S. Pryor St., S. W. 5-dy. $250 to $275.
PRIV. SECT. to Br. Mgr. D'town. 5-dy. $260.
STENO.-CORRESP. CLERK. Handle Corres. without dict. No. Side. Fair S'hand. 5-dy. $245 to $265.
TYPIST-CLERK. Vol. Detail. No. Side 5-dy. 19 to 21. $216.
A-1 BEG. STENO. W. P'tree St. Loc. $216 to $225.
CASHIER. Fair Typing. Age 20 to 25. Bondable. $240.
INVENTORY CLERK. Comptometer or Cal. Detail. Lakewood Sect. $200.
NAT'L EMP. SERV.
304 Volunteer Bldg. AL. 0461
Mrs. Brice, Mrs. Blankenship

JOBS! JOBS! SAVE $
Jobs Open Tues. and Wed. 9-6
FEE ONLY 1 WEEK'S WAGES
3 Ladies, travel, auto furn. ....to $100 wk.
10 Secretaries, S'hand....to 250 mo.
5 Dictaphone Oprs. ......to 55 wk.
Saleslady, Bus. Machines 250 mo.
Multigraph Opr. ....40 wk.
Governess, out-of-state, in Miami for season, Rm., Bd.........30 wk.
Diet Specialist ....40 wk.
10 Gen. Office Clerks....to 200 mo.
10 Salesladies, all types....to 60 wk.
4 Bkpg. Mach. Oprs. ....50 wk.
Inventory Clerk ....200 mo.
5 Typists-trainees ....160 mo.
Printing Mach. Opr. ....42 wk.
3 Sewing Mach. Oprs........to 60 wk.
Counter girl ....35 wk.
25 Waitresses ....to 75 wk.
10 Curb Girls ....to 60 wk.
6 Soda Clerks ....to 35 wk.
Collection Clerk ....35 wk.
Also 100 Jobs Not Listed
6 NORTH AVE., N. W. EL. 3622

A-1 Employment Service
CLY.-TYPIST, Ins. exp. $250
CLERK-TYPIST, town, 5-day, $200
DICTAPHONE, lt. shand. $260
PRIVATE SECTY., 5-day $250
STENO.-BKKPR., 5-day $250
CLK.-TYPIST, 5-day, town $225
GEN. office, good pen'ship $175
CLERK-TYPIST, 5-day, town, $217
FILE clerk, 5-day, town $145
FILE clerk, 5-day, N. E. $150
CASHIER, some typing $225
TYPIST, 5-day, 17 up $195
BEGINNER TYPIST, 5-day $175
SEVERAL BEGINNERS, ...$150-$160
POSTING CLERK, 25-40 ...$217
BEGINNER STENO., 5-day ..$200
BEGINNER TYPIST, 5-day ..$175
401 Peachtree Arcade
4th FLOOR—RIDE ELEVATOR

ELOISE NAGLE
Secy.—Decatur, 1-girl off. $250
Secy.—Rapid advancement $250
Co. pays fee—Clk.-typist, learn addressograph $195
Clk.-Typist—Learn Ediphone ...$185
Miscellaneous
Fire Ins. Clk.—Compose Corres., Type up and issue policies $250
Claims Correspondent—Dictate to dictaphone, some legal and Ins. exp., $230
Learn PBX $150
Clerical trainee $185
219 Healey Bldg.
WA. 0951

Private Sec.-Steno.—25-38, 5-day $275
Steno.-Sec. to Office Mgr., Receptionist—Gen. ofc., 5-day $250
Typist-Clerk—25-35, 5-day ....$200-$225
PBX-Recept.—25-35. (no small children); 5-day (co. pays fee); rapid advancement. Start $225
Address. Opr.—5-day (co. pays fee) $175
File Clerk-Receptionist, 5-day $150
N. GAE DICKINSON
ACME EMPLOYMENT
Atlanta's Only Exclu. Women's Agency
Mezz. Floor, P'mont Hotel, MA. 7521

NEW JOBS DAILY
CLERICAL TRAINEES, Young H.S. Grads. No exp. nec. $140 to $185
SECRETARY, 1 girl off. $275
TYPIST, N. E. Sect. $190
STENO, 20 to 30. ....$200
STENO, N'Side Dr. $220
DICTAPHONE OPERATOR ..$190
FILE CLERK, Young $170
BOOKKEEPING TRAINEE ..$185
CAPITAL PERSONNEL
310 FORSYTH BLDG. LA. 8086

BLACKWELL
PERSONNEL SERVICE
Steno., legal dept. $240
Steno., d'town, 5-day ....$225 +
Steno., Candler Bldg. $225
Ediphone Opr., no fee ....$200 +
Rater, good at figures $200
Calc. Opr., 5-day ....Open
Typist, 5-day $185
Proof Reader, 5-day $150
1515 Candler Bldg., MA. 7020

Two Locations to Serve You
PLAXICO PERSONNEL
1145 Peachtree at 14th—AT. 7591
NATION WIDE
918 Grant Bldg. (d'town) WA. 6112
Bkpr.-Gen'l Ledger (know mach.) ....$260-$275
Correspondence Clk., lt. s'hand ....$216 up

ROBERT JARRELL PERSONNEL
SECTY., 1-girl off. ....$200-$2[illegible]
ACCS. PAYABLE Clk., N. E., $175
TYPIST-RATER, Ins. exp. $250

MANY OTHERS
18 P'TREE ARCADE AL. 4533
MAIN FLOOR—LOWER LEVEL
CLERK-calc. mach. opr. Ins. exp. necessary $250
SALESLADY, off. supplies $250
TYPIST, 50 w.p.m., accurate ..$150
SARAH DARK PERSONNEL
608 Grand Theater Bldg. LA. 1541

Best Clerical Jobs in Atlanta
A-1 Employment Service
401 Peachtree Arcade AL. 2081

FOR BETTER OFFICE JOBS CALL
Associated Services LA. 4138
EMPLOYERS SELECTED PERS.
15 PEACHTREE PL. EL. 0671
MEDICAL PLACEMENT SERV.
15 Peachtree Pl., N. W. AT. 6381
C. & S. EMPLOY. EXCHANGE
75½ HUNTER ST., S. W. LA. 0973
SOUTHERN EMPLOYMENT
12½ Broad St. 274 Buckhead Ave.
WEST END EMPLOYMENT SERV.
847½ Gordon St., S. W., FR. 3928
HOOD EMP. SERV.—CA. 8837-8
302 N Main St., East Pt. V. Hood
ACCREDITED PERSONNEL SER.
205 Henry Grady Bldg. LA. 2056
LELAND DEAN PERSONNEL
516 RED ROCK BLDG. AL. 3456

Instructions—Female 58

TOP-PAYING CLERK-TYPIST JOBS IN 8 WEEKS
HUNDREDS of top-paying clerk-typist jobs are open in Atlanta for civil service and private industry. Learn typing, filing, business English, business letter writing and general office work in just 8 weeks. We will place you on a job.
NO HIGH SCHOOL DIPLOMA REQUIRED
FREE EMPLOYMENT SERVICE
DAY AND NIGHT CLASSES
DIPLOMA FROM
MASSEY BUSINESS COLLEGE
New Classes Start Every Week
For Free Catalog Write or Call
Massey Business College
170 Peachtree St.
Call ALpine 7876 NOW

Instructions—Female 58

THE COMPTOMETER SCHOOL
OFFERS one of the quickest and surest ways to a good-paying office position.
- Comptometer school graduates are in constant demand.
- Course is short, practical and interesting.
- Individual instruction by qualified instructors.
- New day and evening classes start each week.
- Free lifetime placement service to graduates.
- Tuition reasonable.

Phone, write or visit our school.
COMPTOMETER SCHOOL
208 Mort. Guar. Bldg. CY. 8266
M. H. Braswell, Mgr.

Get Security
Independent Income
A Home—A Car
The Good Life
CLERK-TYPIST
SECRETARIAL
12 Weeks
GREGG shorthand. H. S. not required. 12 months to pay, free placement. Electronic machines reduce learning time to half. Any Monday.
The Greenleaf School
71½ Forsyth Opp. Rialto Theater
MAin 7800

Earn
Top Salary
GREGG SHORTHAND
TYPEWRITING
16 Weeks
GREENLEAF NIGHT SCHOOL
71½ Forsyth Opp. Rialto Theater
MAin 7800

Gregg Shorthand
GREENLEAF SCHOOL—MA. 7800

Help Wanted—Male, Fm. 60

WANTED
GOOD DISHWASHER
KITCHEN HELPER
WAITRESSES
6 DAYS. Good pay. Apply in person only. Fisherman's Grill, 4-lane highday, Marietta.

TELEGRAPHERS — Railroad Communications urgently needed. 10 men and women, 17-45 interested in permanent employment with railroad. $96 week and up when trained. Write A. B., 748, Journal-Constitution.

WANT farm family on vegetable farm near Atlanta. Prefer truck driver. $5 day and nice house with electricity. Phone R. F. Sams, 43-7422, Clarkston.

SHOE salesperson. Exp. preferred but will consider willing intelligent person. Kessler's Shoe Dept., 92 Whitehall St.

SODA dispenser, with experience, 8 to 5, call Jack's Pharmacy, EX. 4646.

CALL SEARS
For Spare-Time Employment!

Teachers Wanted 61

COMMERCIAL-HOME EC., Girls Phys. Ed (near Atlanta); Librarian ($4,000); Coach ($3,800 up); Exp. Home Ec. $4,500 (Fla.); Outstanding Eng. (Ga. or Fla.); Math.; Sci.; Girls Phys. Ed.; Chem.-Physics; Hist.; Band, $4,000; Art; Ind. Arts; Comm.; Science; P. S. Mus. Private School (men) Chem., Mod. language, Physics. All grades 1 thru 8. Southern School Bureau, Masonic Bldg., Decatur, Ga.; DE. 7826; DE. 6224 Nights.

GIRLS PHYS. ED. TEACHER FOR H. S. One of South-central Ga. leading cities, supplement salary, Phone Atlanta, EX. 8717.

WANTED private tutor for full school year. Children 6 and 9 semi-invalid, not retarded. LAmar 2127.

Situations Wanted—Male 62

YOUNG men attending school need work. Experienced in grocery, filling station, motels and general office. Can start after 12 noon. Call Chewning, AL. 6813.

HIGHEST recommendation from present employer discontinuing Atlanta Office necessitating change for settled bookkeeper and accountant with 15 years experience, in all phases—including some typing. Desires permanent connection. Salary open. Phone for interview. VE. 1025 day, EV. 7541 night.

SALES ENGINEER — Registered civil, 12 years varied sales experience, desires job with substantial co. to sell tangible items to executives with limited travel, to earn $6,000 up. Will relocate. Age 46, married, two children, conservative type, resume. Ra. 2598 or write N. E., 7, Journal-Constitution.

YOUNG executive, age 26, now manager of wholesale firm with 5 years' experience in management and sales work, desires position with some reliable firm. Minimum starting salary $500 month. Best of references furnished. W. G., 83, Journal-Constitution.

SALESMAN—15 yrs. with 4th largest meat packer, now with food broker calling on jobbers and super markets. Atlanta and E. Ga.; can furnish highest reference. Available Sept. 14th. N. S., 4, Journal-Constitution.

UNIVERSITY accounting grad. with general ledger and statement experience wants downtown job with large firm. Now employed. Age 29. Phone 43-7648.

ADVERTISING salesman, top-notch promotion man, newspaper and agency experience, available immediately. C. A., 759, Journal-Constitution.

GRADUATE engineer desires part-time work, on lighting and power control layouts, mechanical drafting. 47-3912.

DESIRES change as warehouse manager or shipping clerk. References furnished. 2 years' college. EV. 7015.

YOUNG man wants job as a day cook. 4 years' experience. Korean veteran. Call VErnon 2095.

EXPERIENCED stenographer desires 2 days work each week. References. AT. 6408.

Situations Wanted—Female 63

YOUNG ladies attending school need work. Steno., typing, clerical, general office, sales experience—can start after 12 noon. Call Chewning, AL. 6813.

YOUNG lady with approximately 3 years' experience; accounts payable, payroll, general office work, typing and light shorthand, desires permanent position. After 5:30, VErnon 0800.

EXPERIENCED secretary desires permanent position in Decatur or Avondale Estates. 5-day week. Available immediately. CRescent 6054.

EXPERIENCED Home Economics and Commercial English teacher. Master's degree. Desires position Atlanta area. ELgin 1434.

PART time at home or full time at office. Light bookkeeping, secretarial work, 4½ years' experience. CYpress 0079.

EXPERIENCED Comptometer Operator wishes part-time or temp. work. W. D., 141, Journal-Constitution.

GENERAL office work — Accounts payable, receivable, payroll, etc., to do at home. RAymond 0333.

15 YEARS experience, dressmaking and alterations lady desires work in home. ATwood 6509.

WILL DO typing and keep small set of books at home. Pick up and deliver. VErnon 2513.

WASHING and ironing done in my home, also will care for children days. Call LAmar 5244.

EXPERIENCED teacher desires work in a private kindergarten or nursery school. VE. 7016.

EXPERIENCED, efficient secretary is immediately available for position. EMerson 5827.

PART-TIME work, 12 years experience. Bookkeeping, typing. AMherst 1455.

WANTED TO RENT or buy kindergarten-nursery or will teach. MAin 5304.

COMPANION, bedside care to person needing this service. Drive car. EL. 4168.

EXPERIENCED—Gen. office, typing or payroll work. Mrs. Matson, CY. 9871.

EXECUTIVE Secretary desires position. Downtown preferred. ELgin 3185.

RECEPTIONIST—PBX, light typing, five day week. $200 min. CR. 7031.

CURB BOYS—$40 mo., plus good tips. Pilgreen's, 1081 Lee St., S. W.

EXPERIENCED yard and cleaning man. References. CHerokee 2120.

EXP. COMPANION-NURSE desires day duty. Sundays off. LA. 2987.

Sit. Wtd., F'm'le E. Agcy. 63-A

ALL types of nurses. Call Atlanta Nursing Service. EL. 3622.

Help Wanted—Male (Col.) 64

AUTO LUBRICATION MAN
IF YOU are experienced, sober and reliable, and want steady employment, we have a job for you in Atlanta's oldest Chevrolet dealership. See Roy Maeger. "The Old Reliable"
JOHN SMITH CO.
Established 1869
530-40 West Peachtree St., N. W. EMerson 5661

USE JOURNAL-CONSTITUTION WANT ADS FOR RESULTS

Help Wanted—Male (Col.) 64

CAFETERIA
HAS OPENING FOR Intelligent, Neat-appearing WAITERS
(WILLING to train.) 6-day work week, vacations and hospitalization. Apply in person only:
MIAMI BUFFET
133 CONE ST., N. W.

Several Openings for BUS BOYS
6-Day work week, no Sundays. Good pay. Meals and uniforms furnished. Apply in person only.
S & W CAFETERIA
189 PEACHTREE, ATLANTA, GA.

Construction Workers
AGE 20-40. Must be physically fit. 5-day, 40-hour week. Hourly rate paid weekly. Full-time, permanent job. Free hospitalization, group life insurance. Paid vacation and other benefits. Apply Distribution Dept. office, GAS CO., 1240 Caroline St., N. E., before 8 o'clock mornings.

LABORERS NOT AFRAID OF WORK TO LEARN SEMISKILLED AND SKILLED JOBS. INSIDE WORK. CHANCE FOR ADVANCEMENT. SOUTHERN WIRE & IRON WORKS, 441 Memorial Dr., S. E.

PORTER
HAVE opening for porter. Good salary. No Sunday work. Apply to The Reed Drug Co. 119 Alabama St., Southwest.

PART-TIME DISHWASHER
5:30 P. M.-9:30 P. M.
Evans, Inc. 790 Ponce de Leon

PORTER for dress shop. Neat and clean boy between 18 and 24, for permanent, full time job. References. Apply in person only; Lee's Peachtree, 220 Peachtree St.

DISHWASHER—Kitchenen helper. With restaurant experience. Familiar with dish machine, good pay. Regular job. The Pickrick, 891 Hemphill Ave., Northwest.

PORTER, not over 40 years old, must have local references. $30 per week. National Shirt Shops, 1 Whitehall St., S. W.

SALESMAN over 25, well educated, to call on industrial accounts. Must have automobile. Call FRanklin 1696.

WANTED—Experienced colored cook. Good salary. Apply general manager, Bon Air Hotel, Augusta, Ga.

ONE wash man wanted. One man for relay truck. 110 E. John Wesley, College Park. CA. 8966.

PORTER for work in dairy store drive in. Day work. See Mr. Coffee at 1265 Lee St., S. W.

EXPERIENCED waiters. (No Sundays.) Apply in person, 11 a. m. to 12, 2882 Peachtree Rd.

EXPERIENCED bus boys. (No Sundays.) Apply in person, 11 a. m. to 12, 2882 Peachtree Rd.

2 TRUCK drivers around 35 years of age. Must know city. Apply 818 Williams Mill Rd., N. E.

CARHOPS with experience needed. Part or full time. The Pickrick, 891 Hemphill Ave., N. W.

WANTED — Experienced extractor man. 5-day week. Joe May Cleaners, 552 Ponce de Leon.

EXPERENCED porter for used car lot. Nice job for right man. H. K. Motors, FA. 7717.

EXPERIENCED WAITERS — $60 mo., plus good tips. Pilgreen's, 1081 Lee St., S. W.

WOOL PRESSER, small shop. Tom Lloyd Cleaners, 459 North Ave., N. E., AT. 1633.

I WANT a sober, honest man to work in grocery store. Apply 296 Cain Street, N. E.

BEEF BONER—Experienced only. Pioneer Provision Co., 65 Brady Ave., N. W.

SHORT ORDER cook. Kitchen helper, dishwasher. Apply 1480 Peachtree St., N. W.

MAN to wash cars. Good pay. 74 Courtland St., N. E. Mr. Chance.

Employment Agcy.—Male 64-A

100 JOBS—SERVICE STATION
Porters—Cooks—Dishwashers
105 Forrest Ave., N. E. CY. 5571

Help Wtd.—Female (Col.) 65

WANTED — Experienced cook-maid, must have latest references and health car. Thursdays and every other Sunday off. Must stay on at least twice a week. Salary $28 week. Call CH. 3804.

EXPERIENCED laundry help, 1 wearing apparel presser operator, 1 shirt presser operator, 1 flat-work folder. Must have experience. Beacon Laundry, 2839 Peachtree Rd., N. E.

WANTED—Settled woman as nurse-maid, well trained in care of children, to live in. Health card and references required. Good salary. Have other help. CHerokee 8936.

YOUNG woman over 23, with high school education, to shape and block sweaters on steam table in knitting mill. Permanent worker only. Factory experience required. 38½ Decatur St., second floor.

EXPERIENCED nurse-maid for 5½-day week. Live in on week ends. Some Sundays off, other help. $27 week. Health card and references. Mrs. Montgomery, EXchange 4332.

COOK-MAID, thoroughly experienced and capable, no laundry, two in family, excellent pay. Must have good references, or don't apply. VErnon 3011, 1371 Chalmette Dr., N. E.

EXPERIENCED maid for ladies' specialty shop. Must have store experience, 5½-day week. Steady position for right party. Apply California Shops, 10 Broad St., N. W.

EXPERIENCED COOK-MAID, private room and bath, every Thursday and first and third Sunday off. $30 per week, to experienced, refined woman. CHerokee 0142.

DISHWASHER and kitchen helper. Good working conditions, good pay. 1600 House Restaurant, 1600 Piedmont Ave., N. E., Piedmont-Morningside bus.

SHIRT OPERATORS — Experienced on 2-girl units. Good pay and hours. See Mrs. Hall, Capitol City Laundry, 650 Glen Iris Dr., N. E.

SETTLED dependable woman for laundry work. Permanent worker only. Apply Hilan Washeteria, 804 N. Highland Ave., N. E.

EXPERIENCED cook - maid over thirty, five days, including Saturday. Must have good references. $22.50. CHerokee 1258.

WANT elderly lady to live in nice home and take care of 2 small children for working mother. Small salary. Call after 5 p. m.

WANTED—All-around cook, restaurant experienced. Write Sunset Hill Country Club, Carrollton, Ga., George Willie, Mgr.

EXPERIENCED spotter, also silk finisher. Apply Master Cleaners and Laundry, 881 Hemphill Ave., N. W., VE. 3434.

GOOD settled woman to live on. Must have some knowledge of cooking and like children. CHerokee 3658.

SALAD girl-cook's helper comb.; age 25-35; local ref.; good pay. The Pickrick, 891 Hemphill Ave., N. W.

EXPERIENCED restaurant cook, 2 p. m. till 12 a. m. Spring Street Inn, 1142 Spring St. AT. 9230.

EXPERIENCED cook-maid. Must live in. $25-$30 weekly. Recent references required. CHerokee 1997.

RELIABLE, experienced maid. 5½ days. Good references required. $25. VErnon 5414 after 5:30.

EXPERIENCED shirt oprs. wanted. Royal Laundry, 434 Simpson St., Northwest. CY. 4403.

EXPERIENCED bundle wrapper. Royal Laundry, 434 Simpson St., Northwest. CY. 4403.

WANTED—First-class wool and silk pressers. Apply Mr. Grindstaff, 141 Piedmont Ave., N. E.

COOK WANTED—Must be good. Apply in person, 1310 North Main St., East Point.

COUPLE wants experienced cook-maid, health card, references, live in. CHerokee 5223.

WANTED, 2 settled experienced waitresses. Georgian Terrace Hotel Coffee Shop.

HAND IRONER, experienced. Laundry, 1082 P'tree, N. E. at 12th St.

GENERAL maid, live on. Experienced with children. References. EX. 5352.

EXPERIENCED laundry checkers and markers. 584 Edgewood Ave.

COOK—General servant, 5-day week, experienced. CHerokee 7507.

MAID, ½-day, Monday thru Friday. ATwood 7858 after 6 p. m.

DISHWASHER WANTED, 836 Lee St., S. W. Apply in person.

SETTLED lady, live in, take care two children. BElmont 7943.

EXPERIENCED school cafeteria cook. ATwood 2669.

Employm't Agcy.—F'm'le 65-A

100 Jobs—Maids—Cooks—Nursemaids Public Workers, Day Workers
105 Forrest Ave., N. E., CY. 5571

Help Wtd.—M. & F. (Col.) 66

MAN AND WIFE wanted to live in; man to do yard work, cleaning, and chauffeur; woman cook, maid, etc. References. $150 month. CHerokee 5069.

Help Wtd., M&F, E. Agcy. 66-A

FOR experienced cooks, maids, waitresses, bus, elevator operators, office girls, porters, warehouse. Any type help. Call AM. 7925.

CALL US for porters, maids, waitresses, chauffeurs, truck drivers, any type work. 231 Auburn, N. E. AL. 8176.

ATLANTA DOMESTIC SERVICE
CALL US FOR DOMESTIC HELP
CYPRESS 5571

PIONEER EMPLOYMENT
214 GRAND THEATER BLDG.

PROGRESSIVE Emp. Agency, 18 Jackson St., N. E. AL. 0851.

FOR all types colored help and practical nurses, call ELgin 3622.

Sit. Wtd.—Female (Col.) 68

HIGH SCHOOL graduate, 9 months' nurse training. Prefer doctor's office. WAlnut 3817.

PRACTICAL NURSE available, references. MAin 1415 nights; AMherst 6706 days.

EXPERIENCED salad, sandwich-maker and fountain girl wants job. CY. 2368.

Sit. Wtd.—Female (Col.) 68

EXPERIENCED cook-maid wants regular job, 5 days a week. ALpine 2294.

EXPERIENCED ironer or general man desires 2 days week. CYpress 0753.

WILL accept any type of work in West End section. RAymond 2433.

WILL iron Monday, Tuesday, Thursdays; ironing done if brought. CY. 5664

SETTLED woman, house work. 5 days, 10 to 5. $12. 654 Fair, S. W.

PRACTICAL NURSE, available days. MA. 4695.

FINANCIAL—

Business Opportunities 70

DRIVE-IN-BEER, little food, nets $125 wk. n. s. and 2 people operation. Good buy.

FRUIT-STAND-BEER PKG.

COLORED, fast business section, nice store. Nets $100 wk. one man operation.

GEORGIA BUSINESS SALES
82 IVY ST., N. E. WA. 3422

NURSERY HOME

WELL established, profitable business, good West End property, completely furnished and equipped for this operation. Selling everything due to illness. Snown by appointment only. Mr. Shatterly, CA. 6448.

PAUL C. MADDOX CO., Realtors
WA. 6655 Standard Bldg.

DINER

NETS $950 mo., verified by tax receipts. Modern air-conditioned large parking lot. Bus. warrants all nite operation. Taking price $10,000, which first years profits should repay. AM. 8332. RA. 8331.

HOTEL COFFEE SHOP

PONCE DE LEON AVE.—Street entrance, food and beer. Fully equipped. Rent 5% gross sales, including living qtrs. and utilities. $3,500 and terms.

BARFIELD BROS., BROKERS
1091 Euclid Ave. WA. 5095

WEST END SER. STA.

WITH 2-car garage. Pumping 16,000 gals. mo. One of the best. $2,500 for equipt., take stock at cost. By appt. only. Davis, WA. 6603.

Service Station, N. W.

15,000 GALS. MO. Downtown. There's none better for the money. Private owner. Total price, $5,000. Appt. Siler, WA. 6603.

Poultry, Eggs, Fish

S. W. SUBURB—No competition. Space for fresh vegetables. Prac. new equipt. $1,000 handles. AM. 8332, RA. 8331.

RESTAURANT

FINE location, wonderful buy. Let me show it to you. Mr. Waggoner, AT. 3806; home phone CA. 5500.

Service Station, N. E.

PRAC. new, 10,000 gal. mo. Unusual possibilities. Partnership disagreement. Terms. AM. 8332. RA. 8331.

LAUNDROMAT

STOP LOOKING, we have a guaranteed one. Man and wife will net $700 mo. Cash and terms. Siler, WA. 6603.

HILL TOP CAFE—Gas and groceries. Located on 5 acres land with 500-ft. highway frontage and two dwellings; low rental. Hy. 78, between Austell and Douglasville.

ONLY $15,000 CASH, bal. mo., terms, buys choice new motel U. S. 41 South with lovely home for owner. Wade Browne, Bkr. EM. 2758. Write care Linwood Lodge, Marietta.

RESTAURANT, COLLEGE PARK. Ideal set-up for man and wife. 814 North Main Street on Roosevelt Hwy. Under $2,000. Reas. rent based on sales or flat. CA. 3678.

NETS $800 MO.

GRO. MARKET, colored sect. Rent $35 mo. Total price $4,500. Terms. AM. 8332. RA. 8331.

5 and 10c Store, SW

$500 FOR FIXTURES, take stock at cost. Inventory approx. $5,000. Davis, WA. 6603.

FOR SALE or lease. Restaurant doing good business, Candler-Glenwood section. Reason for selling, bad health. CRescent 5518 for further information.

Restaurant $500 Down

BUS. loc. Low overhead. Nets $500 mo. Easy terms. AM. 8332; RA. 8331.

FOR lease at inventory, new major oil company service station. In operation 1½ years. Estimated business. Apply by letter. P. O. Box 4719.

ACTIVE investor, some automobile and fire insurance experience as partner in general insurance agency. Write E. K., 61, Journal-Constitution.

GRILL, N. W.

$395 CASH, terms. Grade A. Man and wife operation. Davis, WA. 6603.

GROCERY and eight-room house, lot 100x200. Large warehouse. A real moneymaker. $15,500. T. J. Maddox, broker, 43-6717.

RESTAURANT—Fully equipped, living quarters upstairs. College Cafe, 306 S. Main St., College Park. CA. 9279.

DRIVE-IN GROCERY and service station. Large cor. lot. Hwy. location. $3,000. Terms. WA. 9795. RA. 5511.

PINECREST Tourist Court, Barnesville, Ga. 14 acres of land, home, cabins, filling station and dining room.

LAUNDERETTE—P'tree St., loc., 20 mach., gross $1,100 per mo. $1,500 cash handles. AL. 2210.

DRIVE-IN — Large lot and service station. Hwy. loc. $1,500 handles. Sacrifice. WA. 9795, RA. 5511.

FOR RENT or lease—ideal location for supermarket. Will build to suit tenant. Mapleton, Georgia. 4931.

SMALL drug-sundries business for sale. Small down payment. DEarborn 4790 for appointment to show.

GOOD service station where young man can enjoy a real nice business. Northwest location. AL. 9381.

RESTAURANT—Fully equipped. Will sell or lease. Reasonable. 39 Houston St. CY. 9621.

FOR SALE, restaurant. Fully equipped. $500. Two months rent free. ALpine 7370.

6 DALMATIAN puppies, 6 weeks old, AKC registered. AMherst 1730 after 5.

DRIVE-IN—Beer. Hwy. location. Barbecue. Terms. WA. 9795. RA. 5511.

WHITE AND COMPANY
Forty Pryor Bldg. WA. 6758

American Business Brokers, Inc.
33 Pryor St., N. E. WA. 9165

D'town P'tree St. Cafe. $140 day avg. Beer-wine Opt. Exl. Terms. WA. 9165

SOUTHERN motor court. Childs & Co., 3 Elinor Pl., N. W. BE. 8282.

DALMATIANS, purebred males. 6 weeks old. $20. DEarborn 9592.

CAFE—Nice, clean. Low overhead. Small cash and notes. WA. 9795.

100 1-cent vending machines on location. DIxie 8726.

Business Opp. Wanted 71

WE have a buyer for all types of business. CY. 5836; night VE. 4865. Allied Realty Co., 1427 Candler Bldg.

CASH BUYERS FOR YOUR BUSINESS. RIDLEY, WA. 9795; RA. 5511.

CASH BUYERS for businesses
CHAS FORD & ASSOC. LA. 5411

SMALL jewelry store in good location. White trade. CR. 7156.

CASH BUYS—To buy or sell business. CY. 7981

Money to Loan 72

EXACT FIGURES ON LOW COST LOANS

12-Month Loans You Receive	Monthly Payments	24-Month Loans You Receive	Monthly Payments
$100	$ 9.58	$ 300	$16.25
200	19.17	500	27.09
300	28.75	700	37.91
500	47.92	1,000	54.17

THE figures shown include interest, life insurance, recording fee. Absolutely no other charges. Any amount from $50 to $1,500, on same basis.

WE GUARANTEE that, when you come in, you will find everything exactly as shown.

LOANS on furniture, autos, diamonds, co-signers, etc.

LIBERAL appraisals; friendly service. 27 YEARS lending to the people of Atlanta.

CHAS. R. HARTSFIELD, INC.
61 Poplar St., N. W. LA. 8046
½ Block From Old Post Office

A Night Loan Service for You

FROM 5 p. m. to 11 p. m. on weekdays. From 1 p. m. to 11 p. m. on week ends. Phone CYpress 4649. Tell us how much cash you can use. Pick up cash tomorrow at the office near you.

NORTH AMERICAN LOAN & THRIFT CO.
3½ EDGEWOOD CY. 2571
32 BROAD ST. CY. 1621
117 E. Crt. Sq. (Decatur) CR. 3884

EMERGENCY LOANS
$50 to $2,500
WE SPECIALIZE
IN QUICK SIGNATURE LOANS
Local Loan & Thrift Corp.
"To Be Sure See Local"
72 Forsyth St., N. W. AL. 7631

Now Making Fall Loans
On 24-Mo. PACKAGE LOAN Plan
Seaboard Finance Co.
14 Houston, N. E. AL. 5522
12 Pryor St., S. W. WA. 5771

SAVE
MONEY AND TIME
On Signature Loans at
CREDIT FINANCE & THRIFT CO.
96 Plaza Way, S. W. AL. 8424

LOANS
COMMUNITY
LOAN & INVESTMENT CORP
Five Convenient Offices

LOANS UP TO $2,000
Mutual Finance & Acceptance Corp.
12 Auburn Ave., N. E.
Telephone: CYpress 0422

PERSONAL LOANS
Community Loan & Investment Corp.
4 Conveniently Located Offices
Telephone: WA. 2046

UNIVERSAL AUTO FINANCE CO
197 Spring St. LA. 0681

QUICK LOANS WA. 2756. SOU. DISCOUNT CO., 220 Healey Bldg.

QUICK auto loans, front-door parking at Midland Finance, 337 W. P'tree.

SOUTHLAND LOAN
35 Auburn Ave. LA. 1725

TRI-CITY LOAN CO. AUTO LOANS
305 S. Main St. East Point, Ga.

Money to Loan 72

LOANS—$50 to $1,500. Easy terms.
Southern Savings Bank
6 Pryor St., S. W. LA. 8681

Loans and Real Estate 75

FREE ESTIMATES

REFINANCE, buy, repair, consolidate debts. No brokerage. Quick service. STANDARD FEDERAL Savings and Loan Association, Grant Building, 48 Broad St., N. W. Phone MAin 6619.

ATTENTION, BUILDERS

LIST YOUR house with us. GI loans available.

GA. SECURITIES INVEST. CO.
724 Roswell Rd., Marietta
8-2649—BE. 6788
EX. 5477—CH. 5558

NEED CASH?

I WILL BUY YOUR SECOND AND 1ST MORTGAGE REAL ESTATE NOTES. MR. PEEVY, CH. 1225.

FUNDS AVAILABLE
FIRST & SECOND MORTGAGES
EMPIRE RL. & MORTGAGE CO.
354 PEACHTREE MA. 6000

IMMEDIATE funds available 1st and 2nd mortgages. Geo. A. Campbell, MA. 6938.

1ST AND 2ND mortgage loans purchased. Harold Bauman, LA. 4311.

LOANS, subacreage lots, quick action. WA. 0627. Ralph B. Martin Co.

Wanted to Borrow 80

WANTED $2,400 by 30-month-old business. Necessary because of slow customer payment of accounts to us. Repay $100 month plus legal interest. D. G., 118, Journal-Constitution.

LIVESTOCK-POULTRY—

Livestock

2 CATTLE SALES WEEKLY
TUESDAYS AND THURSDAYS
WILL HOLD MULE SALE EVERY
MONDAY AT 11 A. M.
RAGSDALE-McCLURE COMM. CO.
NATIONAL STOCKYARDS, Atlanta

DAIRY-TYPE Holsteins and Jerseys. First- and second-calf heifers. Bowden Hills Farm, 435 Candler St., N. E. MAin 2319.

Bartow Livestock Commission Co.
Cattle Sale Every Monday 12:00.
Bob Seals Phone Marietta 8-8847

COLLINS & BURTON Auction Co., 2794 Piedmont Rd., N. E. EX. 4682 or CR. 9195.

YOUNG very gentle small horse for 12-year-old child. DEarborn 6656.

FOR top quality dairy cows. Call DAN AUSTIN JR., DE. 4976.

FOR choice dairy cows, call John D. Gilbert, CRescent 5471.

FOR all types cattle sales, call Geo. T. Farrar, RA. 2981.

Dogs and Puppies

BOXER PUPS

7 WEEKS OLD, registered, excellent bloodline, fawn and white. Also stud service. CA. 2476.

KERRY blue terriers, 8 weeks old, registered. Champion blood line. $35 each. Robert Jeffers, ofc., AM. 3546; Res., AL. 8772, FA. 6850.

BEAUTIFUL fawn female boxer, 7 months, registered AKC, best blood, excellent breeding; $75. EVergreen 6080 evenings.

PEKINGESE PUPS

WE HAVE THEM. MA. 8771.

AKC REGISTERED approved Cocker champion at stud. Usually have puppies for sale. EVergreen 2209.

WIREHAIRS, Spitz, Dachshunds, tiny Chihuahuas, Toy and Fox Terriers, Pekingese. DE. 0392

PEDIGREED Chinese pug puppies. Champion stock. 1103 Astor Ave., S. W. AMherst 2731.

TWO beautiful small-type male chihuahuas, 8 weeks old. $50 each. DEarborn 7506.

BOXERS—8 weeks, sired by Champion "Styercrests Zackstraordinary." FAirfax 5745.

BOXER and Bull Terriers, cross. Beautiful white and brown. $20. CAlhoun 7816.

BLACK female Pomeranian, registered, pedigreed. 7 months old. $65. ATwood 4137.

PUPPY TOWN—PETS
FOR the home. 149 Forsyth St., Southwest.

REGISTERED — Beautiful, buff, healthy Cocker puppies. CA. 9767.

BOXER puppies, 8 weeks old, AKC regisetered. CHerokee 6952.

AKC BOXER PUPS
EMerson 6442

REGISTERED collie stud service. $20. CAlhoun 1544.

Cats, Kittens, Pets, Game

REAL tame pet monkeys, Shetland ponies; Boxer, registered. CH. 1777.

PARAKEETS, DOVES, MYNAHS. Cages. The Bird House, 894 W. P'tree

WANTED good home for nice kittens. Also grown cat. CRescent 6973.

Poultry

NONLAYING moulting hens. Phone 47-2679. Pleasantdale Road, Doraville.

Feed and Supplies

DOG FEED, supplies, Hastings Kennel Shops, 93 Forsyth St., S. W., 434 Marietta St., N. W. WA. 9464.

MISCELLANEOUS—

For Sale—Miscellaneous 82

DUPONT PAINT
Rubber Base Flat Wall Paint
$2.95 PER GALLON
INT. GLOSS AND SEMI-GLOSS
$3.49 PER GAL.
90 lb. Slate Roofing
$2.60 Per Roll

30"x62" Sash 3/1 ....$4.50
210 lb. T.B. Shingles ....$5.95 sq.
Screen Doors........$5.95 and up
Heavy int. & ext. plywood—metal garage doors—int. & ext. doors, wallboard, wire—S. H. office furniture.

JACOBS SALES CO.
45 DECATUR ST WA 2876

GOOD VALUES IN OFFICE FURNITURE "TRADE INS"

8 Steel typists desks, ⅓ original price.
100 Steel legal and letter-size transfer cases.
40 New, slightly damaged steel files, all sizes. Priced SPECIAL.
6 Used 5-drawer invoice files, steel.
1 Used 60" executive flattop desk, steel. Excellent value.

A large stock of miscellanous office furniture and equipment.

Horne Desk & Fixture Co.
57 Pryor St., N. E.

OFFICE FURNITURE

LARGE lot new and used office furniture of all kinds. Low prices, low overhead. No outside salesmen.

BRYAN OFFICE FURNITURE COMPANY
73-77 Ivy Street, N. E.
Same Block as Telephone Bldg.
WAlnut 6331 WAlnut 6332

KITCHEN CABINETS
SOUTH'S LARGEST FACTORY
LOWEST PRICES
SINK WALL BASE, CABINETS
Plastic and Linoleum Tops
LOW-PRICE FACTORY SECONDS
Daily: 9-5; Sat. 9-2. Mr. Matthews
DEL-MAR CABINET CO.
976 W. P'tree St. N. E., EM. 2432

MOSLER SAFES
VAULT DOORS
BURGLAR-RESISTANT CHESTS

LARGE assortment; delivery from stock.

Horne Desk & Fixture Co.
57 Pryor St., N. E.

Nothing But the New

Shower cabinets with shower head, valve strainer $39.95
Toilets C. C., guaranteed $16.95
Lavatories $8.95
Sink and cabinets with chrome faucets, and strainer $39.85
Sinks, alone $3.95

BUILDERS' HARDWARE
172-174 Decatur St. MA. 9814

OAK FENCE POSTS
Seasoned Post Headquarters
4x4—5-foot 55c
4x4—6-foot 65c
4x4—7-foot 75c
4x4—8-foot 85c
WILLIAMS BROS. LUMBER CO.
"Atl. Dept. Store for Bldg Materials"
934 Glenwood Ave. S. E. DI. 4661

$39.50 SPECIAL
DOUBLE DOOR STEEL STORAGE CABINETS
FOUR shelves and lock.
Horne Desk & Fixture Co.
57 Pryor St., N. E.

FREE INSTALLATION up to 3 FT.
Florence gas heaters $19.95
Apt. size gas ranges $39.95
9x12 Linoleum rugs $5.95
$1 DELIVERS, $1 WEEKLY
Gate City Furn. Co.
163 WHITEHALL ST., S. W.

SPECIAL. Just arrived, a warehouse full bath sets, all A grade, blue or green, $127.50. White, $115. Sinks, hot water heaters, medicine cabinets, very cheap. Trader Ralph's, Buford Hwy., Rt. 23, Duluth, Ga. Open till 8:30 p. m.

COLLEGE CLOTHES

BEAUTIFUL college and school clothes. Sizes 9 to 11. Coats, skirts, dresses, sweaters, suits and formals. Reasonable. ATwood 4620.

LOWEST PRICES in town on new lines of nationally advertised electrical appliances. Factory Guar.

CONTINENTAL WRECKING CORPORATION
2745 Bankhead Hwy. BE. 4966

BEAUTIFUL wal. desk and swivel chairs. No. 10 Remington Royal and one portable electric adding mach. Gorgeous 21-inch TV-record player-radio. Cost $885.00. Sell $475.00. RA. 1708.

For Sale—Miscellaneous 82

BATH SETS. Comp., white, $120; green or blue, $132. 30-gal. gas-elec. htrs., $59; toilets, $19.95. Used tubs, lavs., sinks. We buy used plbg. Superior Plbg., 550 Piedmont Ave, VE. 1689.

16-MM. MOVIE projectors and slide projectors, new and used. Also rental and repairs. CALHOUN COMPANY, 235 Ponce de Leon Ave., N. E. Mr. Norris, DE. 7381 Sunday, EL. 8288; weekdays.

MICROSCOPE, Bausch and Lomb, $50, 6x30 Bausch and Lomb Binocular, $35; 8x30 Goerty German wide angle, $50; One Red Arrow toe bar, $30. Stone Mountain 5181.

TELESCOPE, 6-in. reflector, one 5-in. refractor, one 2-in. refractor, 10x 80, large binocular, all on stands. Powers 50 to 300 times. Stone Mountain 5181.

BOAT PLYWOOD—14 16-ft. lengths
PLYWOOD —ALL KINDS
WILLINGHAM LUMBER CO.
2114 Piedmont Rd. VE. 5357

SACRIFICE — One long gray cloth coat, one purple velvet coat with hat, both size 12. One 9x12 green wool rug. RAymond 0536.

APPROXIMATELY $250 worth Youngstown wall and base cabinets, only shop worn, not used. $100. CR. 9670 nights.

SHOTGUN—Beautiful Ansley Fox double, .20-gauge. Like new, auto. ejectors, cowhide case. CRescent 9502 after 6.

CASH registers bought, sold, repaired. Adding machines, new and used. H. B. Nash Inc. 90 S. Pryor. MA. 1742.

RESTAURANT equipment of all kinds. Fixture Sales Co. New location. 321 Edgewood Ave., S. E. WA. 2469

NEW RCA ⅓-ton air conditioner. Reg. $230, special $149.95. Mauldin Radio, 646 Blvd., N. E.

250-GALLON butane tank. $150. EVergreen 3993. Sundays, and after 6:30 p. m., weekdays.

ENCYCLOPEDIA, Britannica Junior, excellent condition. Cost $105, sell $40. DIxie 8115.

REAL bargain in grocery store equipment. 2879 Gordon Road. Southwest. AM. 4457.

BARTELL'S ARMY STORE—Tents, cots, tarpaulins, saddles. 97 S. Pryor. AL. 0377.

DE SOTO radio. Plays like new. Individual. Bob Crumbley. BElmont 8786.

SACRIFICE 600 books, 3 for $1. Bookcases. Radio-Phonograph. MA. 7060.

COLLAPSIBLE wheel chair. Railings for hospital bed. RAymond 3005.

LITTRELL HARDWARE CO.
274 Decatur St. AL. 2135

FOUR skins, natural Russian Sable. Must sell. DIxie 3039 after 6 p. m.

30 GAL. WATER HEATERS, $59. RAILROAD SALVAGE, MA. 2741.

NEW, USED fixtures. Hotel and Rest. Supply, 382 W. P'tree. WA. 7451.

USED mantels, doors, windows. 612 North Ave., N. W. MAin 1107.

GMA uniform, size 34. Practically new. CAlhoun 5129, after 6.

GMA uniform, practically new. Size 28, 30 waist. VErnon 5418.

GMA UNIFORMS—Sizes 10 and 16. DEarborn 7528.

MOATS for sale and delivered. CAlhoun 9146.

Household Goods 83

DOGWOOD Has Changed Locations!
BUT NOT ITS POLICY

THE same guaranteed lowest prices in town. Shop anywhere you want, but be SURE to get our prices before you buy. Nationally known brands of furniture, refrigerators, washers, TVs, rugs. Open to 8 p. m.

DOGWOOD FURNITURE STORES
236-238 Mitchell St., S. W. AL. 8592

Close Out of Appliances

UP to $125 off for cash on new TVs, electric refrigerators, automatic washers, electric and gas ranges, bedroom and living room suites. ⅓ to ½ off on nice dinettes, tables, lamps, rugs and bedding. 100 gas radiant heaters were $19.95, now $12.95. Bargains in used furniture and appliances. Modern Storage Co., 208 Whitehall St., CY. 8651.

LOWEST PRICES IN TOWN
COMPARE OUR DISCOUNT PRICES WITH OTHERS
BUY AND YOU'LL SAVE
Furniture, Refrigerators, Stoves TVs, Lamps, Freezer, Dinette, etc.
PETRIE FURN. CO., LA. 4597
8 Wall St., in the Kimball House Hotel Bldg., facing Plaza Park

LINOLEUM rugs, all sizes, living room, dining room, bedroom suites, chairs, tables, mirrors, chest drawers, wardrobes, bed springs and mattresses, breakfast sets, cabinets, stoves, heaters. Porch shades, rockers, gliders, swings. Reed pump organ, $79.50. Cooper Furn., 171 W'h'l, MA. 0440.

SAVE
25% TO 60%
ON YOUR NEW FURNITURE
TRAILOR FURN. CO.
2301-03 P'tree Rd., N. E. AT. 7133

COMPLETE FINE FURNISHINGS, INCLUDING DRAPES AND MATCHING SPREADS, PICTURES AND LAMPS; ALSO POWER MOWER, DEEP FREEZE, TELEVISION, BENDIX WASHER; ROPER GAS RANGE. CRESCENT 3951. 1207 OAKDALE RD., N. E.

30% TO 50% discounts porch furniture. Bedding and appliances reduced. Big discounts for cash on all furniture, rugs and other items. Easy terms. Yes, we trade New for Old.

ATLANTA FURNITURE CO.
152 Whitehall St., S. W. WA. 9295

LINOLEUM rugs, all sies, living rm., dining rm., bedrm. suites, chairs, tables, mirrors, chest drawers, wardrobes, springs and mattresses, breakfast sets, cabinets, stoves, heaters. Porch shades, rockers, gliders, swings. Cooper Furn., 171 W'hall. MA. 0440

FAMILIES have everything! Have you tried our free service? Items described over phone. (Sellers pay small service charge when sold.) Individual Buyers & Sellers Serv., Inc., nite and Sun. service this week., CR. 3860.

BENDIX auto. washer and Bendix gas drier; both $249.50.

EUBANKS APPLIANCE
112 N. E. Pt. St., E. Pt. CA. 8824

FRIGIDAIRE. Large roomy porcelain refrigerator in excellent condition. $79.95. Terms if desired. ADVANCED REFRIGERATION, INC. 394 Spring St., N. W. WA. 9661

MOVING—Will sell cheap mohagany leather-top tables, sofa and lounge chair with down; other odds and ends. No dealers please. 1167 Rosedale Drive, Northeast or VErnon 8482.

SACRIFICE $250 sofa, chippendale, rust color, $89.50. $225 Love seat, like new, $69.50. New stuffed chair, cost $85, $35. 1200 Briarwood Drive., N. E., VErnon 2070.

MUST sacrifice 1952 Crosley automatic refrigerator, $250. Original cost, $369.95. 1952 automatic Estate gas range, $175. Original cost, $284.95. VErnon 8720 after 5:30.

WINDOW FAN, drapes, ornaments, mirror, floor lamps, bedroom chairs, cocktail table, sleeping couch, screen, Bendix dryer, dishes, glasses. 557 Peachtree Battle Avenue.

BENDIX and Westinghouse washers and dryers well below retail price, authorized dealer. Service warranty, financing can be arranged. EXchange 6814.

CROSLEY 6-foot refrigerator, also Crosley electric stove. Excillent condition. Both for $350. CHerokee 5038; 4564 Club Drive Northeast.

DUNCAN PHYFE SOFA—Authentic reproduction. Large size. Excellent condition. Mahogany Kidney style cocktail table. EVergreen 6076.

1 EXTRA firm Beautyrest twin mattress with box springs and frame. Practically new. $75. Call ATwood 6831 after 6:30.

EMPIRE sofa, done over recently, $100. Lennox gold band china, 8 plates, 12 cups and saucers, $100. CHerokee 3838.

USED WASHERS, $25

MAYTAG Sales & Ser., 938 Gordon St. RA. 4192.

THOR Automagic washing machine, needs motor overhauling, otherwise looks and runs like new. Only $30. DIxie 4897.

7-FOOT Frigidaire. Perfect condition. Porcelain interior and exterior. Also, Simplex Ironer. Excellent condition. 47-3879.

VENETIAN BLINDS, $2.39 EACH
SIZES 28x64 TO 36x64
West End Floor Coverings, RA. 0754

COME to our factory, save on chrome dinettes, fur., appliances. Williams Mfg. & Dist. Co., Inc., Forest Pk. FA. 5062.

WASHING MACH. and ironer 1½ years old. Sacrifice $100. May be seen at No. 4 Adair Avenue, S. E.

$89 SIMMONS sofabed, sample, $59
$300 8' FRIGIDAIRE $150
Southern Furniture. 165 Whitehall

FRIGIDAIRE freezer, 13.2 cu. ft. Small scratch. Bargain. Fite Appliance Co., 259 Ponce de Leon. EL. 8245.

LIVING room furniture, RCA radio-phonograph combination, Rattan sofa, cocktail table, cheap. CHerokee 7600.

MISCELLANEOUS household furnishings for sale, including stove and refrigerator. 1169 Virginia Ave., N. E.

New Furniture ½ Off

Rugs—PODHOUSER CO., AT. 1074

ONE GE electric stove; one prewar circulator heater, oil burner. 1096 Memorial Drive, S. E. CYpress 8990.

DE LUXE Kenmore gas range, divided top, glass door oven; excellent condition. $100. EVergreen 5952.

SINGLE bed, solid maple open spring Box spring, inner spring mattress. Practically new. DEarborn 2972.

SOFAS, carpets, furniture at savings that you can see. Get the finest. LA. 2606. Bill Bostwick. 47-4389.

BENDIX automatic washer, like new, less than ½ price. Normal installation. Guaranteed EVergreen 7177.

NEW Florence gas stove, $100; tank vacuum, $5; two ladie's tennis jackets, $5 each. ATwood 5976.

USED WASHERS, refrigerators. $5 down, $5 month. Bob Shelley, 273 Peachtree. CY. 6311.

WALNUT dining room suite complete, perfect condition, price reasonable. VErnon 3861.

USED washers, $39.95 up. Wharton Appliance Co., 1749 Lakewood Ave., S. E. DI. 8421.

NINE-ft. Firestone refrigerator, perfect condition, $140. CRescent 3182 after 6 p. m.

LARGE Tuxedo sofa, recently upholstered, excellent condition. $65. MAin 1626.

Household Goods 83

THREE ROOMS furniture complete. Also TV. DIxie 9918 Sunday or after 6 weekdays.

GOOD treadle sew. machine, $12.50. Jones Sewing Serv. EX. 3250, CH. 3664.

9-FOOT Norge refrigerator, automatic defroster. Good condition. RAymond 7018.

ONE 250-gallon, L. P. gas tank, one wringer washer, like new. CR. 6257.

TABLE TOP, white enamel gas range. Good condition. EVergreen 1520.

GOOD AND BAD FURNITURE
Mather Bros., 75 Broad St. WA. 7811

ICE refrigerator, 100-pound capacity, like new. Reasonable. CRescent 5806.

LGE., roll-top, mahogany desk, $100. KIMBROUGH Furn. Mart, WA. 9250

NEW GAS STOVE—LOW PRICES
MAULDIN RADIO, 646 BLV., N.E.

BIG DISCOUNT FOR CASH
New furniture, rugs. Agt. AT. 1074

7-PIECE double bed suite, very reasonable. Call ELgin 0007, after 5.

SAVE to $20 on leather top tables. Aycock Furn. Co., 79 Alabama, S. W

REVOLVING bookcase $12; wardrobe $18. Peachtree Furn. Co., VE. 2537.

SOFA BED with slipcover. Good condition. $35. EVergreen 6483 evenings.

$44 NEWLY slipcovered sofa and chair. Good condition. ATwood 8259.

FLOOR samples 30% to 50% off.
CARROLL'S—122 WHITEHALL

PIANO, chifforobe, cedar chest. New sofa bed, rugs. Agt. AT. 1074.

NEW Lawson sofa bed. $64.50; regular $94.50. 5 colors. DI. 6011.

WE BUY, sell and exchange furniture. Comfort Furniture, WA. 7789.

DISCOUNT FOR CASH—Cox-Gardner, 154 Whitehall. AL. 5672.

SINGER ELEC. portable for rent, $5 mo. LA. 6247-VE. 9042.

SEE your Western Auto Stores for top quality. Wizard appliances.

SAMPLE throw rugs, 27x54. All-wool, $5. ATwood 5962.

MAPLE bedroom suite, Beautyrest mattress. AMherst 5518.

OIL FLOOR furnace, used one season, $60. EVergreen 9554.

DINING room suite, gas stove, etc. VErnon 0498.

Diamonds and Jewelry 84

NO. 942—Man's Shrine pin. Six blue-white diamonds. Regular price $55. SPECIAL: $29.50.

TO OUT-OF-TOWN BUYERS

WE WILL send any diamond to your banker or express office for inspection. Send for free illustrated catalogue.

CITIZENS JEWELRY CO.
195 MITCHELL ST., S. W.
CYPRESS 8261

BARGAINS

SPECIAL PURCHASE at savings of 50% on diamond mountings in platinum, white gold and yellow gold.

JEFFERSON'S
8 AUBURN AVE. WALNUT 4786

12 DIA. ENG. and Wed. set, one carat. Sacrifice, $145. AM. 6855.

Antiques 86

FANNY REVSON. Handsome English brass fireplace equipment, special prices. 573 Peachtree, N. E. VE. 0122.

VICTORIAN love seat, good condition, red velvet covering; 4 ladder-back chairs. EXchange 5306.

Radio, TV Sales & Service 88

CLEARANCE SALE

21" RCA, orig. $289.95—$234.95
20" Philco con., orig. $339.95—$249.95
24" Philco proj., orig. $984.95—$149.95
7.1' Philco de luxe refrig., orig. $289.95—$199.95

SOL'S TV & RADIO
804 N. HIGHLAND AVE., N. E.
EL. 8322

3 MOS. FREE SERVICE
WITH EACH SERVICE CALL
$1.50
Any Time, Anywhere
Allen's TV & Radio Service
BE. 6331—EX. 7217

TV SERVICE CALLS
$1.50
REPAIRS FULLY GUARANTEED
ANY TIME, ANYWHERE
DE. 5154 EV. 6613

SACRIFICE—200 reconditioned TV Sale—200 reconditioned sets from $29.95 to $59.95, all makes, 150 unrepaired sets, $10 to $20 each. Southeast Sales and Service Co., AT. 7378. 132 10th St., N. E. (rear).

NEW AND USED TV
LOWEST PRICES
MAULDIN RADIO
646 BOULEVARD, N. E.

DAY-NITE TV SERVICE
Nights and Sundays Our Specialty
Guaranteed service RA. 0342

CROSLEY 14-inch rectangular tube table-model TV. Speaker in front. Ideal for den or bedroom. Perfect condition. ELgin 7432.

RADIO-TV expert repair, nights, Sun., by TV instructor. CR. 1537. M-R

1 ADMIRAL Console TV $49
Southern Furniture, 165 Whitehall

TV FOR RENT
Buffington-Fletcher, VE. 9689

NO WAITING—TV service. $2 plus parts. Days, nights. FAirfax 8765.

17-INCH Television, good condition, $75. AMherst 8026.

Musical Merchandise 90

SPECIAL!
CLEARANCE OF PIANOS AND ORGANS

UPRIGHTS
Kurtzmann, small $195
Regent, mahogany $195
Adam Schaff, small $195
ALL RECONDITIONED!

SPINETS
Small mahogany, like new $449
Small maple, like new $469
H. M. Cable, new demonstrator .$499

GRANDS
H. M. Cable, new guarantee $995
Fisher, new guarantee $1,095

SEVERAL other used Grands from $795 up, including Mehlin, Chickering, Steinway.

ORGANS
2 only, used Hammond chord organs at generous discount.

SPECIAL!
Genuine Soprani accordion, 120 bass. Beautiful cream pearl finish, trimmed in rhinestones. Orig. $650; now only $250, complete with case.

Rich's Piano Department
Generous Terms
Trade in Your Old Piano

Davison's Used Piano Bargains

Howard, original mahogany finish.$139
Starr, original walnut finish.....$185
Angelus, refinished, new keyboard.$239
Aeolian, original, green oak case.$245
Hallet & Davis, mirro-spinet....$249
Kingston, mirro-spinet $295

ALL pianos have been thoroughly reconditioned and we will trade them in and allow FULL PURCHASE PRICE any time within 18 months from date of purchase ON NEW PIANO.

PAYMENT terms to suit. New Spinets as low as $495.

Davison's Pianos, Fifth Floor

PIANOS

SPINETS - CONSOLES - BABY GRANDS, new and used. Practice pianos. New and used organs. We have the best buys in Atlanta.

LANIER PIANO CO.
64 Pryor St., N. E. WA. 6866
628 Lee St., S. W. FR. 2168

PIANO SALE
1953 Model Spinet, $490
RECONDITIONED PIANOS
$125, $165, $175, $295
Terms Low As $6 a Month
BASKETTE PIANO CO.
52 Pryor St., N. E. Atlanta, Ga.

AT LAST
A FULL 88-note piano at only $495.00.

CABLE PIANO CO.
235 Peachtree St., N. E. WA. 1041

PIANOS FOR THE DEN
PLAYDOOM OR LIVING ROOM
$50 to $1,000. Terms Up to 2 yrs.
ALVERSON PIANO SALES-SERV.
323 E. College, Decatur. EV. 8671

NICE upright piano. Tuned and ready to go. $75 delivered. CY. 5383. Dealer.

LIVINGSTON player piano $50. ALpine 3367. 85 Mortimer Street, Southeast.

PIANO used Cable Grand with bench; also separate piano bench ATwood 0909.

$5 DOWN delivers guaranteed piano. Sterchi's. 116 Whitehall MA. 3100.

PRACTICALLY new Spinet piano, mahogany finish, sacrifice. MAin 6746.

UPRIGHT GRAND PIANO ...$69
Southern Furniture .165 Whitehall

CLARINET—In excellent condition. P. D., 176, Journal-Constitution.

UPRIGHT pianos cheap. 122 Northside Dr., N. W. MA. 9417.

Machinery and Tools 91

1 SAFE, 32x42-in., 2 doors, thin walls, fire resistant. 1 Burroughs bookkeeping and adding combination machine. 1 National cash register, capacity $99.99, with tape. H. A. Whitmire, 301 Hayden St., N. W.

AIR COMPRESSOR drill, ½ inch; acetylene welding outfit and cart; air hammers; paint spray. RA. 1708.

ONE White heavy-duty steam cleaner. FA 1489; FA. 5492.

Building Materials 92

DRY LUMBER
Costs No More At
WILLINGHAM LUMBER CO.
2114 Piedmont Rd., N. E. VE. 5357

Building Materials 92

BUILDING materials, new and used; plumbing fixtures, new and used. 465 Glenn St., S. W. LA. 8848.

1132 WEST P'TREE—Wrecking 4-unit house, lumber, plumbing, pipes, cheap. See Mr. Hall.

OLD BRICK, well cleaned, delivered on job. Day, VE. 9697; nights, EX. 4057 or CH. 8953.

HUDGINS WRECKING YARD
CY. 2791. Bl.Mtle. 642 North Ave.

WINDOWS—Clothes Line Posts. Atlanta Steel Supply. MA. 7050.

HERCULES House Movers. 1648 Gresham Rd., S. E. CR. 9637.

Farm Equipment, Supplies 93

TRACTOR SALE
ATLANTA'S LARGEST DEALER
IN
NEW AND USED TRACTORS

COME "B-U-Y" TODAY AND YOU WILL SAY SURE AM GLAD I CAME THIS WAY

QUALITY FARM SUPPLY CO.
100 Hunter St., S. E. CY. 5005

'50 FARMALL "H", A-1 cond. $1,195.

'50 FARMALL, Cub, A-1 cond. $695.

FARMERS TRACTOR CO.
724 Memorial Dr., S. E., LA. 1371

STD. BARBED WIRE, $7.49 reel.
Barron Iron & Equipment Co.
722 Oliver St., N. W. AT. 9721

Fish Bait and Lures 95

GLASSED front door with side panels, over-all 6 by 7½ ft. Has hardware and Venetian blinds. $75. VErnon 2116.

FISH BAIT—Southern Fisheries
535 10th St., N. W VE. 4552

Off. Eqpt., Typewrts., Supls. 97

COMPLETE OFFICE equipment for 8 people. Desks, filing cabinets, chairs, telephone tables, safe, canceled check files, etc. Can be seen 1875 P'tree Rd. Sat., Aug. 29, 10 to 12 a. m. or Mon.-Tues. night, Aug. 31; Sept. 1, 7 to 9 p. m.

RENT OR BUY A CLARY SPEED-O-LECTRIC ADDING MACHINE

WE also have good used trade-ins, all makes. See these at our factory branch, 430 Luckie St., N. W. AL. 3572.

TYPEWRITERS and adding machines, new 1953 models, for rent at standard rental rates. Call R. C. Allen, Business Machines, Inc., 686 Spring Street EL. 4449

ADDING machines and typewriters rented, repaired and sold by Durrett's. 608 Peachtree, N. E. AT. 3846.

A. B. DICK MIMEOGRAPH, NEW & REBUILT. 318 P'TREE. WA. 1608.

SECRETARIAL desk, walnut, 60-in. Like new. 205 Piedmont, N. E.

Wanted to Buy 101

WE PAY the highest cash prices for used restaurant equipment, office furniture and store fixtures.

ATLANTA FIXTURE & SALES
104 Pryor St., S. W. MA. 2224

WE PAY highest cash prices in town for good clean used furniture, late model electric refrigerators and gas ranges. No amount too large. BASS FURNITURE CO. MA 5123.

PROPANE GAS TANKS, will pay $125 for 500-gallon tank, $75 for 250 tanks. Must be in good condition. We will remove from ground if buried. EV. 7101.

USED gas conversion burner (Warm Air Furnace) 300,000 BTU, preferably without controls. Must be cheap. ATwood 8439.

HIGHEST prices for used store, office, restaurant equipment. Murry Fixture Co., 62 Ala. St., S. W. LA. 7280

CLOTHING USED
Buying office, 114 10th St. AT. 2946

WE BUY good used furniture or allow good trade-in on new furniture. Little 5 Points Furniture, AL. 8943.

COMPLETE small set of drugstore fixtures. State price. C. A., 757, Journal-Constitution.

CASH FOR used furn., stoves, pianos, TV's, etc. Bankh'd Furn. Co. EL. 8510

TOP PRICES for GOOD furniture. SEIDEL Furn. Co. WA. 3929.

MIMEOGRAPH, also typewriter wanted. Phone MAin 1917, MAin 6071.

WE Buy used furniture. We pay highest prices. Cater Furn. Co., WA. 6254.

CASH waiting for your used furniture. Whitley Furniture Co., AL. 9991.

HIGH prices for good furniture. Ranges, ref., tools, etc. Payne's, AL. 1680.

WANTED—Small piano, furniture and rugs for apt. Agt., AT. 1074.

USED clothing buyers Adams 1019 Lee St. S. W. AM 8023.

TWIN beds for boys' room. Good condition, EXchange 6271.

CASH for Spinet or small piano. CYpress 5383. Dlr.

Moving and Storage 102

FLANIGAN—The Moving Man, Inc. (Formerly Clark's Transfer Service, Inc.) Complete fleet of moving vans, experienced workmen. First class warehouse facilities for storing furniture. Long distance moving to all points. Free estimates. LAmar 7576.

DO not be deceived. Our rates are lower. Want loads to and from N. Y., Penn., D. C., Va., N. C., Fla., La., Ala., Mass. Weekly trips. Free estimates.

SUDDATH MOVING & STORAGE CO., 19 Ivy St., N. E. WA. 6795

LOADS, part loads to and from Ohio, Mass., R. I., Conn., N. Y., Chicago, Phila., Kentucky, Indiana, Wash., Ala., Tenn., Florida and Missouri points. Aug. 24th to 31st. WA. 1412.

CONSOLIDATED VAN & STORAGE

WEEKLY loads to Fla., Ohio, D. C., N. Y., N. C., S. C., Va., Rhode Island, Texas. A. C. White Trans. & Stg. Co. MA. 1888

ROOMS AND BOARD—

Boarders Wanted 103

ONE OF Atlanta's nicest residential sections. Everybody is congenial. Vacancies for ladies and gentlemen. Not the cheapest but one of the nicest places in town. 33 Maddox Drive, VErnon 6706.

CRESCENT GUEST HOUSE, Peachtree-Eleventh. Conv. to everything, delicious home-cooked meals; business people, couple, $10.50 up. Lobby television. Also singles. EM. 2862.

SOUTHERN CLUB
33 11TH, N. E.—Vac., yg. man, attr. Redecor.; twin beds; TV; unus. good food. EL. 5210 EL. 2378

828 PONCE DE LEON PL., N. E. Delicious home-cooked meals. Reasonable Ladies, gentlemen. Television. Near Sears. EMerson 6539, ATwood 9360.

1293 P'TREE ST., N. E.—Beaut. Vacancies for ladies and gentlemen. Twin beds, conn. and priv. baths. Delicious meals. TV for guests. AT. 4226

DESIRABLE vacancies. Working people. Clean environment. Good meals. Covenient. 1328 Ponce de Leon Avenue, Northeast. CRescent 1456.

226 14TH—Lovely single room, roommate young man, young lady. Beautyrest mattress. TV. Excellent meals. EL. 7196.

NORTHEAST — On transportation. Roommate, young lady, twin beds, adjoining bath. Good meals. ATwood 7842.

2240 PEACHTREE ROAD—Lovely room, twin beds, private bath. Excellent meals. Television. ATwood 8489.

815 PIEDMONT AVENUE, Northeast, business people. Meals 7 days. Television for guests. VErnon 6101.

698 PIEDMONT, NORTHEAST—Room, private bath. Two garage rooms, shower. ATwood 9259.

LARGE front room, dressing room, also cool terrace room, private entrance. Men. DEarborn 5982.

27 THE PRADO—Room for 2 ladies or single room; also vacancy for few table guests. EL. 2364.

SINGLE room, gentleman, also double and con. bath, ladies or gentlemen. The best. VE. 0426

NORTHEAST — Delicious meals, 2 daily. Television. Gentlemen. Reasonable. ATwood 2446.

1166 ST. CHARLES PL., N. E.—Settled businessmen and women. Home cooking. VE. 5130.

1468 LUCILE AVENUE, S. W., vacancies, men, women, elderlies. AMherst 7970.

MEN, women, children, home atmosphere. Meals 7 days weekly. ATwood 7605.

751 PIEDMONT AVENUE, Northeast—Double room. Business people. ATwood 2953.

893 PEACHTREE—Attractive vacancies for ladies, couples, or gentlemen. VErnon 9303.

DRUID HILLS LODGE, 892 Ponce de Leon, Northeast. $12.50 up. VErnon 1706.

PRIVATE home, working mothers with school children. Reasonable. ALpine 1121.

ANSLEY PARK—Attractive rooms for girls or boys. Excellent meals. ELgin 9487.

1150 ST. CHARLES PLACE—Vacancies for young men. Meals 7 days. ELgin 6793.

CHRISTIAN home for elderly people. Good meals. No drinking. EVergreen 0088.

909 PONCE DE LEON. Vacancy for 2 young men. Excellent meals. ATwood 4145.

NEAR PLAZA — Girls, gentlemen. Good meals. Clean environment. ATwood 8767.

ROOM AND BOARD for 2 old gentlemen. Share room together. LAmar 4877.

ROOM AND BOARD in nice private home. Every convenience. RAymond 0497.

ANSLEY PARK—Limited number Well cooked, balanced meals. Elgin 3946.

44 14TH ST., between the Peachtrees, vacancy for two boys and two girls.

1485 PEACHTREE ST — Vacancies for bus. men and women. AT 2080

710 PIEDMONT — Vacancies, men, $10 week. Block north Ponce de Leon.

1938 PEACHTREE RD.—VACANCY FOR YOUNG LADY. AT. 7657.

1492 PONCE DE LEON—Young business girls only. Reas. Refs. DE. 0822.

CONGENIAL business girl share room, twin beds. Bus stop. RAymond 7327.

NEAR excellent transportation. Students or businessmen. DE. 7463.

524 SEMINOLE, N. E. Attractive vacancies. Bus. people. WA. 8779.

724 PIEDMONT — Business girls share large room. VErnon 7459.

1246 PONCE DE LEON—Boys. Excellent meals. DE. 1913.

Hotels 104

KIMBALL HOUSE
Single Rooms and Suites
Available for Sept. 1st
And Thru The Winter
Live In The Heart of The City
Convenient to Everything
See Mr. Harkins, Mr. Fox

RITZ HOTEL

SPRINKLER protected theater-hotel district, 103 Luckie near Forsyth St. Summer rates. Ceiling fans. LA. 0456.

PRIVATE bath, maid service, phone, free parking. Coffee shop in building; excellent meals. Low daily, special weekly rates. Wynne Apt. Hotel. AT. 4476.

CHEROKEE HOTEL — Free parking. Modern rooms and suites. Daily and weekly rates. 320 Ponce de Leon Ave., N. E. AT. 0856.

SINGLE and double air-conditioned rooms, private bath, weekly rates, kit. units. Hotel Southland. EL. 5575.

VIRGINIA DARE HOTEL—Special weekly rates, free parking. Just off Peachtree. VErnon 6631.

HORNE HOTEL—Daily or weekly rates, 17 Baker St., near Peachtree.

MILLER HOTEL—Low weekly rates with bath. $8-$12. CY. 9871.

PARK HOTEL, 70 Cain St., N. E. Weekly rates $8 and $10

ROOMS FOR RENT—

Rooms—Furnished 105

EVERYONE who has rooms for rent needs the Wanted Rooms and Board Classification in The Journal-Constitution Want Ads. If you can't find what you want try an ad of your own. WAlnut 6823.

GIRLS—Single rooms, $6.75, $8. Large closets. Double room, $6.75, running water in room, share dinette-kitchenette, utilities furnished. Bus at door. EL. 8555.

$6 SINGLE ROOMS, one large double room, kitchen privileges, maid service, linen, lovely home. Northeast. 2 buses at door. Girls. CRescent 6046.

2 BUSINESS girls, Ponce de Leon, nearby Briarcliff Hotel. Twin bedroom, private bath. $27.50 monthly. VE. 8085. After 5 p. m., AT. 7474.

1119 ST. AUGUSTINE PLACE, N. E.—Nicely furnished room. Private bath. Convenient transportation. One or two businesswomen.

YOUNG businessman, 1357 Fairview Rd., N. E., needs roommate. Large, attractive room with breakfast, very reasonable. DEarborn 0045.

MORNINGSIDE DR., NEAR PIEDMONT. LARGE CORNER ROOM, BATH. PRIVATE FAMILY. GENTLEMAN. EL. 7216.

"JUST what you are looking for, gentlemen." Room for 1 or 2, private home. 959 North Avenue, Northeast. AT. 3981.

NORTHEAST SECTION — Newly decorated, large rooms, on trolley line. All conveniences. For lady. MAin 5298.

2788 PEACHTREE ROAD—Nice room in beautiful apartment. Kitchen privileges. References. EXchange 1422.

ROOM, with or without kitchen privileges. $5 or $7 for single person. Female. 720 Techwood Drive, N. W.

WEST END—Private home. One or two gentlemen. Semi-private bath. On transportation. AMherst 0684.

VIRGINIA - HIGHLAND, bedroom, twin beds, semi-private bath, kitchen. Business girls. ATwood 0155.

423 PARKWAY DRIVE, NORTHEAST — Roommate for gentleman, twin beds, $5. VErnon 7337.

SITTING ROOM and bedroom, private bath and entrance. Near Grady High School. ELgin 1412.

NORTHEAST. Lovely front room. Apartment privileges. Transportation. Reasonable. ELgin 0041.

LARGE, newly docorated corner room. Steam heat, kitchen privileges. Convenient. RAymond 2900.

COMFORTABLE bachelor quarters for young man, on trans. N. E. section. Reas. EM. 5832.

PRIVATE home. Large, well-furnished room. Connecting bath, breakfast optional. EMerson 3974.

LARGE room and kitchenette, business couple. No drinking. Nice location. CYpress 4445.

LADY to share my bedroom apartment, all conveniences, very reasonable. ATwood 3942.

LADIES and gentlemen, $5 per week. 180 13th St. MA. 4069, EL. 9516. Mrs. K. Alexander.

LARGE room, every convenience. Near transportation. Refined gentleman. ELgin 0570.

JUNIPER HOUSE—Clean, comfortable, convenient everything, single or double. EL. 9577.

PRIVATE BATH, maid service, phone. Less than $2 per day. Wynne Apt. Hotel. AT. 4476.

EMORY—Quiet, private home. Connecting bath. Business gentleman. DEarborn 1786.

COLLEGE PARK HOME—Twin bedroom, connecting bath. Adults. CAlhoun 2577.

621 MORELAND AVE., N. E. Private home. Private half bath, bus service. DEarborn 6091.

173 14th Street, Northeast—Clean, attractive, twin beds. Gentlemen. ATwood 2839.

GENTLEMAN — Comfortable room, private home. Trolley. EVergreen 7219 after 6.

PEACHTREE PLACE. Nice room, modern conveniences. $7.50 week. ELgin 1623.

LARGE corner room. Twin beds. Convenient location. Gentlemen. RAymond 6816.

MORNINGSIDE—Large room. Settled business lady, kitchen privileges. VErnon 9090.

ATTRACTIVE Room, private entrance, private bath. ELgin 5936 after 3.

NICELY furnished, heated room; near Buckhead. Gentlemen only. CH. 0632.

GENTLEMAN to share room with young man in private home. AMherst 9092.

MORNINGSIDE section. 16 Noble trolley line, private home. ATwood 5512.

VIRGINIA AVENUE—Refined home on transportation. Gentleman. ELgin 0070.

843 JUNIPER, N. E.—Corner rm., conv. everything. AT. 5858 after 6 p. m.

PRIVATE entrance, large room, tile shower, 2 gentlemen. VErnon 7408.

2 SLEEPING ROOMS for 2 nice people. Private entrance. AM. 5016.

934 PONCE DE LEON—Double room. Business women. ELgin 8715.

800 JUNIPER, N. E., near 5th. Men. Rm. mate lady. AT. 2021.

LARGE room, connecting bath, twin beds, gentlemen. VErnon 5396.

NORTHEAST, room, one or two people, twin beds. VErnon 0523.

FRONT ROOM, semipri. bath. $10 a week. 1231 W. Peachtree.

NICE sleeping room, semiprivate bath. $35 month. ATwood 8355.

ROOMS for rent. Men only. All conveniences. MAin 5540.

H'skeeping Rooms—Fur. 108

OXFORD RD., near Emory—Large room, twin beds, linen service, use of kitchen and living room. Business ladies only. EV. 9257.

MAXWELL. Small apartment, range, sink, etc. Utilities furnished. Couple. $11. Single, $8. EVergreen 9422.

TWO large rooms. Nicely furnished. Private entrance. Business people only. CYpress 2755; CYpress 7028.

525 ATLANTA Avenue, brick home. 2 large front rooms. Adults. DIxie 4691.

NEAR SEARS—Private room, private entrance. $7.50 week. ELgin 1361.

755 PONCE DE LEON Place—Bedroom, kitchen, utilities. VErnon 7502.

277 CAPITOL Ave, Bedrm., k'nette, gas, lights, GE. Reas. MA. 7969.

WEST END—2 bedrooms, kitchenette, 2 business girls. AMherset 7318.

H'keeping Rooms—Unfur. 109

SETTLED COUPLE in private home, five rooms for $32.50. 1208 Albemarle Ave., N. E.

THREE ROOMS, newly decorated, utilities furnished. Adults. AL. 4406.

RENTALS—

Apartments—Furnished 114

DECATUR

ATTRACTIVELY furnished efficiency in modern apartment building. Consists of large room as combination living-bedrm.; kitchen in alcove; also small dressing room and bath. Rent $75, including all utilities. Call Mrs. Lafferty, CR. 2332.

L. W. MORRIS CO., Bkr.
113 Trinity Pl., Decatur

EAST LAKE—Living room, bedroom, dining room, kitchen, modern bath, large closets, ventilating fan, all utilities. Clean. Central heat, second floor, near trolley, well shaded, parking, private. Ideal newlyweds. September 1. $70. EVergreen 7921.

956 PONCE DE LEON, Northeast. For two settled refined business gentlemen. Newly decorated bedroom, kitchenette, bath. New stove and refrigerator. Lights, water, heat furnished. First floor. Also one-room efficiency. Rent by month only.

942 NORTH AVE., N. E.
CONVEN. to Sears—3 rms., terrace apt. $60.

MRS. E. B. SMITH RLTY.
3617 Roswell Rd., CH. 2176-2980

1106 N. Main St., East Point

ONE 2-rm. apt., $40 month; one 3-rm. apt., private bath. $55 month. All utilities furnished, on car line, near Cluett Peabody, Ft. McPherson, and schools. Can see any time. CA. 1869.

17 FIFTEENTH ST., N. E.

ATTRACTIVE combination living-bedroom. Private bath, entrance. Small kitchenette, dinette or den. Settled business gentleman or business lady.

$30 MONTH. Small furnished cottage on private estate. All electric kitchen. Hot and cold water. Shower bath, fine for couple. North Fulton County. Phone Roswell 3587. Owner.

ESPECIALLY convenient location on bus line, block from stores, Highland-Virginia section, attractive, clean, small apartment, suitable for two. Private entrance, porch. VErnon 1939.

50 BRIARCLIFF CIRCLE, Northeast—Large efficiency; separate sleeping alcove; private bath; full kitchen; suitable for 1 or 2 gentlemen, or couple. EMerson 4261 nights.

EAST ATLANTA. Terrace apt. 4 rooms, private bath, entrance, near transportation. $65. Settled couple. 1087 Woodland Ave., S. E. Mr. Mathews, MA. 6619 days.

EAST POINT — Real nice three rooms, private bath, entrance, all modern conveniences, nice section. Reasonable. Adults only with good references. FAirfax 1350.

1142 SPRING ST., weekly rates. AT. 9230.

Apartments—Furnished 114

DECATUR

3-ROOM apartment, nicely furnished, newly decorated. Avail. now. Adults. $69.50. DE. 1387.

3 FINE rooms, and tile bath apartment, nicely furnished, Venetian blinds, on transportation, near Emory. Preferably business couple. References. CRescent 8434.

DECATUR

4-ROOM APT., nicely furnished, newly decorated. Adults. $79.50. DE. 1387.

HOMELIKE—3 and breakfast room. Settled business couple. Convenient, good neighborhood. Utilities furnished. $89.50. Also efficiency, $65. ATwood 6218.

NEW de luxe apartment. Adults only. Private entrance. Utilities furnished. Christian private home, off Cascade Avenue, Southwest. AMherst 8632.

NORTHWEST—Four rooms, private entrances. Water and lights furnished. ½ block bus stop. Preferrably business couple. $65. ATwood 3374.

NORTHEAST—Attractive duplex; 3 rooms, bath, porch; front, rear entrance. Utilities furnished. $72.50. EVergreen 3771; ATwood 6609.

BUSINESS girl to share nicely furnished apartment. Conveniently located in Ansley Park section. EMerson 4968 after 5:30 p. m.

LOVELY, roomy, 2-bedroom, 2-bath cottage. Living-dining room. Ideal for 4. Convenient transportation. Northwest. ATwood 7609.

NICE 2-room apartment. Ideal for couple, small baby welcome. Near shopping centers, on car stop. Reasonable. MAin 4493.

ANSLEY PARK—Large, attractive 4-room apartment. Utilities furnished. Business couple. Apply 1142 W. Peachtree, N. W.

380 6TH STREET, N. E.—Apartment building. Living room, bedroom, kitchen, bath. Adults. No drinking. $70. EX. 5009.

CAPITOL VIEW. 713 Erin Avenue. Two clean, nicely furnished rooms. Utilities furnished. Business adults. RAymond 2752.

980 WAVERLY WAY, N. E., 3 large rooms, bath, storage space, ½ block transportation. Adults. $75. LAmar 7876.

YOUNG business woman desired to share with same, attractive apartment at moderate cost. Call after 5:30 p. m. FR. 4995.

WANTED—Young business girl desires roommate. Attractive efficiency apartment. $27.50. Call EXchange 5584.

TWO ROOMS. Clean, quiet, roomy. Steam heat. Share bath. Business people. Utilities furnished. $45. LAmar 7430.

DRUID HILLS—Liv.-bed rm. comb. Pri. bath, kit., din. Modern. Clean. Refs. Day, VE. 1689; nl. EV. 3079.

WEST END—Three rooms, private front and back entrance. Lights and water furnished. $55. AMherst 6386.

THREE-ROOM apartment for business couple. 846 Moreland Avenue, Southeast. On bus line. MAin 1318.

NORTHEAST—Four rooms, suitable 3 or 4 business girls. Everything furnished. Transportation. VErnon 2368.

929 NORTH HIGHLAND, 3 rooms with private bath and entrances, all utilities furnished, $60. ATwood 3191.

NEAR 10TH STREET—Bedroom, kitchenette, semi-private bath. Business couple. Private home. EMerson 6178.

Deerfield Apartments
Completely furnished VE. 9332

LITTLE FIVE POINTS—3 rooms and bath. 1 upstairs, 1 down. Private. Conveniently located. MAin 6282.

NICE 4 room and bath furn. apartment; just off P'tree. Close-in. $75. Pannell Realty Co. WA. 3426.

MODERN bedroom and kitchen. Refined couple. Only $10. 860 Pryor Street, Southwest. WAlnut 0035.

92 BAKER ST., N. E.—Eff. apts., rms. Close in. Adults. Linens. Maid serv. Util. $8-$10 wk. Apt. 2.

LITTLE FIVE POINTS — Living room, bedroom and kitchenette, semi-private bath, $55. MAin 8899.

NORTHSIDE—Large garage apartment. Two bedrooms. Bus line. Adults. References, $80. 2MAin 0377.

CLOSE IN—2 bedrooms, bath, living room, kitchen, dinette. 3 large closets. Adults. VErnon 5035.

NEAR CONLEY—Available September 1st. 3 rooms, bath, utilities furnished. $50. EVergreen 3904.

COLLEGE PARK. Three rooms, private bath, entrance. Available immediately. Infant. CAlhoun 8003.

REFINED young lady to share apartment with same. References exchanged. WAlnut 8405.

29 PEACHTREE PLACE, N. W. Biltmore section, 3 rooms, bath, business people. ATwood 3464.

NORTHEAST—Nice 3-room terrace apartment. Sleeping porch. Near trolley. Adults. ATwood 4562.

NEAR SEARS, corner room, hot plate, on transportation. $7 week. No drinking. MAin 9720.

NORTHEAST — 4-room apartment, well located. Reasonable rent. ATwood 3619 after 5 p. m.

WEST END—Private entrance. Clean three rooms. Utilities furnished. 501 Ashby Street, Southwest.

THREE-ROOM apt. in duplex. Good furniture. Utilities fur. S. E. section. Small child. MA. 5837.

1147 STEWART AVE.—Bedroom, kitchen. Private entrance. Adults only. RAymond 3891.

2 ROOMS, private bath, entrance. Utilities furnished Lovely neighborhood. RAymond 2723.

1031 EUCLID Avenue, Northeast. 3-room apartment, business couple or adults. ALpine 1395.

SMALL duplex just being completed. Suitable for 3 to 4 nurses; business men DEarborn 1444.

LITTLE 5 POINTS—4-room apartment, private entrance. $50. Couple only. CYpress 0269.

LARGE room and kitchenette, all utilities, on transportation. Call 6 to 8 p. m. LA. 1193.

EFFICIENCY apartment, all utilities furnished, $45 month. Shown after 6 p. m. ALpine 0251.

182 ELIZABETH ST., N. E.—3 rms., bath. Adults. Beau. apt. MA. 3890. LA. 1998.

STEWART AVE.—Furnished apartment. Private entrance, bath. Adults. RAymond 8728.

DUPLEX—Three rooms, new, modern. All conveniences. DEarborn 5176, EVergren 9130.

LOVELY efficiency for settled business woman. References required. RAymond 5269.

2 ROOMS, kitchenette, private bath, utilities furnished, business people. ATwood 2178.

NORTHWEST, 3-room apartment, attractive surroundings, adults, $75. CHerokee 9040.

EAST POINT — 2-room apartment, convenient everything; business couple. CAlhoun 2656.

COLLEGE PARK—Private apartment suitable business couple or 2 men. CAlhoun 4347.

WEST PEACHTREE, private 4 rooms and bath, business couple. $75. ATwood 8166.

3-ROOM duplex apartment. Children welcome. Utilities furnished. $15. LAmar 2698.

NORTHEAST—Bedroom and kitchen. Utilities furnished, private entrance. MAin 1502.

ANSLEY PK., 1-bedrm. duplex. Combination bath. Youngstown kitchen. EM. 2178.

I WILL share my apartment with working lady, 35-40. Home privileges. LA. 2786.

EAST POINT—Three rooms, convenient and private. Couple. FAirfax 5239.

NEWLY decorated apt. Pri. bath, lights, water furnished. 1231 W. Peachtree.

WEST END—3 rooms, private entrance, bath. Business couple. RA. 2254.

3 ROOM cotage apartment to Christian couple. Close in. $65. ELgin 0109.

2 ROOMS and kitchenette, adults. 607 East Cambridge Avenue, College Park.

LITTLE FIVE POINTS, first floor, private entrance, convenient. CYpress 1834.

PEACHTREE PL., N. W., couple without children, three rooms. AT. 2602

BUFORD HIGHWAY, small cottage, conveniences, couple, $40. EXchange 2122.

EAST POINT. Bedroom, kitchenette. FA. 3542 after 5 except week ends.

LARGE 4-room apartment, furnished, including utilities. Call CAlhoun 4342.

972 PRYOR, S. W.—2 rooms. Clean, quiet. Utilities furnished. $12 weekly.

1001 W. P'TREE—Room, kitchen, private entrance, utilities. AT. 9178.

LIVING room, bedroom, dining room, kitchen. Private home. MAin 8049.

DECATUR — Attractive efficiency. DEarborn 8409, EVergreen 6837.

NR. L. 5 PTS.—3 or 4 rooms, util. $75. Adults (1 infant). DE. 4079.

2 ROOMS, near transportation, adults, utilities. $8 week. CAlhoun 8687.

COMPLETELY furn efficiency apts. Couple only. 881 Ponce de Leon.

BEDROOM, kitchen, private bath at 81 Spruce St., LAmar 9760.

RHODES CENTER—Attractive single efficiency. EM. 2178.

2 OR 3 ROOMS—Nice apartment. Northeast. ELgin 7968.

ONE-BEDRM. apartment on northside. CHerokee 0077.

EAST POINT. Apartment furnished. CAlhoun 1218.

Apartments—Unfurnished 115

OGLETHORPE APARTMENTS
2 BEDROOMS
$55-$57.50
$69.50-$73.50
SCHOOLS
CALL 47-4753

Apartments—Unfurnished 115

BOLTON APARTMENTS

5 MILES FROM FIVE POINTS. 300 BRAND-NEW apartments from top to bottom. New apartments, new floors, new playgrounds, new streets, new faces. A brand-new school, brand-new bus line from the apartments to the school, serving kindergarten, grammar school and high school pupils. It is about time to begin getting ready for the school term.

WE furnish venetian blinds, water, large storage space, Servel refrigerator and gas stove.

THE paving of the magnificent four-lane highway from Atlanta by Bolton Apartments is being completed. You can come out to our apartments from either Chattahoochee Avenue or Moore's Mill Road to our sign.

DRIVE through this brand-new, wonderful project in the day time if you are interested in an apartment and at night to see the sky-line of Atlanta, or call BE. 2621.

NOW!
2-BEDROOM APTS.
$57.50

INCLUDING WATER, STOVE, REFRIGERATOR, BUILT-IN CABINETS, ON TRANSPORTATION. OFF-STREET PARKING.

DAY NURSERY IN CONNECTION

PLENTY OF CLOSETS

Bus Service Every 15 Minutes

THREE MILES TO DOWNTOWN

SCHOOL ON GROUND NOW UNDER CONSTRUCTION

MOVE IN TODAY!

VILLAGE APARTMENTS
1767 S. PRYOR RD.
PHONE LAMAR 7000

PEACHTREE GARDEN APARTMENTS
ATLANTA'S FINEST

2 AND 3-bedroom apartments completely redecorated. Just beyond Veterans Hospital on Peachtree Road. We furnish GARAGE, AMPLE STORAGE SPACE, WINDOW SHADES, FRIGIDAIRE, STOVE, HOT AND COLD WATER AND HEAT FOR THE APARTMENTS DURING THE WINTER MONTHS. THE Jim Cherry Grammar School, DeKalb's newest and finest school, is across the street. It is about time to begin registering the children for the fall term.

Drive Out or Call
CH. 4375 or CH. 5571

BLAIR VILLAGE
One and Two BEDROOM APARTMENTS
$45-$47.50
$50-$52.50
$55
SCHOOLS
CALL ALpine 5433

THE DARLINGTON EFFICIENCY APARTMENTS NOW AVAILABLE
Phone EM. 2511
2025 Peachtree Rd., N. E.

COLONIAL HOMES APARTMENTS
BEST IN ATLANTA

LOCATED just off Peachtree Rd., adjoining Bobby Jones golf course. One, two and three bedrooms. APARTMENTS equipped with gas range and electric refrigerators. Complete and prompt maintenance and repair service. Garage available with each apartment. RENTAL OFFICE, 214 Colonial Homes Dr., N. W. Phone ATwood 9729. After hrs. AT. 1887.

800 Greenwood Ave., No. 4, partly furn. 68.50
800 Greenwood Ave., No. 5, efficiency 59.50
Near Tech, modern 2-rm. apt. 47.50
128 Rawson, S. W., mod. 2 rms., hot water 32.50
696 Central Ave., S. W., includes hot water and lights, 3 rms. furn. $47.50; 2 rms. unfurn. 30.00
Gifford Rlty Co., WA. 3065
Vol. Bldg.

A PERMANENT HOME

BEAUTIFULLY WOODED SECTION. Playgrounds, schools, stores nearby. Ample closets, window fans. $85 to $87.50. DE. 1736, CY. 6611.

TWIN OAKS
APARTMENTS
3399 College Ave., Decatur

CAPITOL VIEW APTS.
NEED CONVENIENCE AND COMFORT?

THE most spacious and convenient apts. in Atlanta. Near Ft. Mac, stores, schools and churches On transp. Hardwood floors, stove, refrig., blinds and water furn. $75 and $85. Also, furnished apt. Apply 1191 Stewart Ave., S. W., Apt. 10. RA. 1239; AM. 7821.

427 N. Highland Ave., N. E., Apt. 10, Efficiency.....$39.50
1125 Briarcliff Place, N. E., Apt. 14, 1 bedroom.....$55.00
1066 Piedmont Ave., N. E., Apt. 8, 1 bedroom.....$57.50
229 Ponce de Leon Ave., N. E., Apt. 15, 1 bedroom $57.50

DRAPER-OWENS CO.
Realtors WA. 9511 Grant Bldg.

921 Myrtle St., N. E.
NEAR PIEDMONT PARK
APTS. 5 AND 6—$51.75

EXCELLENT location. Both the above apts. have stove, electric refrig. and all utilities are included in rent. Available now. Call Mr. Davis.

DRAPER-OWENS CO.
Realtors WA. 9511 Grant Bldg.

75 PONCE DE LEON AVENUE, N. E. (Corner Peachtree and Ponce de Leon). Apt 305—4 rooms, $90. Apt 601—6 rooms, 3 bedrooms, 2 baths, $200 a month; also can be rented 5 rooms, 1 bath, $135. Units located in beautiful building. 24-hour elevator service. Apply at desk or call Mr. Knox, WA. 0636.

RANKIN-WHITTEN REALTY CO.
141 Carnegie Way, N. W.

EAST WESLEY APTS.
East Wesley and Piedmont Rds.

5 RMS., 2-BRS., stove, refrig. Venetian blinds and water furn. Janitor service. Rent reduced from $95 to $89.50. Suburban bus, school and shopping center nearby. Five playgrounds for children. EX. 4747; after 5:30 p. m., EX. 1121.

THREE completely private 2-bedrm. apts. Available now. Excellent location. Southwest section. Stove and refrigerator furnished. One $60 and two $70. 1804 Stanton Rd., S. W. FR. 1491.

Piedmont Court Apts.
LOCATION ON PIEDMONT RD
Beautiful 2 and 3-Bedroom Apts
$87.50 and $95 respectively
Refrigerator stove, Venetian blinds water and janitor service furnished
EX. 4747 after 5:30 EX. 1121

APARTMENTS FOR RENT CHEAP
3 rooms, $31.25, 375 Crew St.
3 rooms, $31, 433 Crew St.
4 rooms, $41.25, 993 Baldwin St.
4 rooms, $36.26, 1065 West View Dr.
5 rooms, $41.25, 472 Windsor St.
6 rooms, $36, 419 Windsor St.

800 ORMEWOOD AVE., S. E.—2-bedroom apartments, $66 per month. Kitchens furnished. Apply Ormewood Apartments, 315 Connally Building. AL. 5428.

633 MORELAND AVE., N. E.
NICE corner 1-bedrm. apt. with new stove and refrigerator, $75 mo. 430 Blvd., N. E., Apt. 31.
Efficiency redecorated, $40.
BEN WALL REALTY CO.
600 Blvd., N. E. EL. 2616

Sylvan Heights Apts.

ALL corner apts. 2 bedrms., spacious grounds for children and pets. Near Fort Mac, Airport and southside industries; $75 and $80.

MRS. MEINHOLD, CA. 7317

NORTHERN AVENUE, Decatur, 1st fl., 2-bdrooms, close to Ponce de Leon Grammar and St. Thomas More schools; all utilities except elec.; $87.50; immediate occupancy. Haas & Dodd, Rltrs., WA. 3111. Haas-Howell Bldg.

3 ROOMS, private bath, entrance, $35 month. 149 Georgia Avenue, Southeast.

718 CAPITOL AVE.—3 rooms, $40 per mo. CY. 0131.

Apartments—Unfurnished 115

WEST END—2 3-room apartments. Everything private. Newly decorated, lights and water furnished. ½ block of shopping center, bus. $45 and $50. 360 Wellington Street, S. W. CA. 5461, Ext. 8380, 8 a. m.-5 p. m.

CHILDREN ACCEPTED

1-bedroom apts. in N. E. sec., near all conven. and schools. Reasonable rent. Also one 2-bedrm. apt.

Hubert-Taylor Realty Co.
1409 PEACHTREE ST., N. E.

BRICK duplex, 3 large rooms and large bath; all private and tenants pay for: auto. gas heat, auto. hot water, blinds, gas stove and water furn; on bus line; couple only. $55. 141 Ga. Ave., S. E. MAin 6305.

In Avondale Estates

ONE 2-bedroom apt. Convenient to stores, schools, transportation. $85 month. DE. 2534. Forkner Realty Co., Avondale Estates.

PACES FERRY RD., N. E.

BUCKHEAD—4-rm. apt. with gar. Quiet, modern bl. Adults. $85. Days, WA. 1603; nights, CH. 4083.

M. C. PARSONS, Agt., Grant Bl.

GARAGE apartment, 4 rooms, bath, lights, water furnished, newly decorated, between Howell Mill Rd. and Northside Drive. $60 month. 787 Berkeley Avenue, Northwest. ATwood 5581.

BUCKHEAD—1-room efficiency guest house. Closet, kitchenette, bath, porch. Utilities. Everything new. Ideal for business couple. $60 month. CHerokee 2908. 3120 Piedmont Road, Northeast.

986 HEMPHILL AVE., N. W.—
3 and 4 rms. $47.50 to $51.50.
Sharp-Boylston Co.
Realtors WA. 2929 Grant Bldg.

5 - ROOM APARTMENT—Large front porch. Heat and water furnished. Shown by appointment only. 588 Washington St., S. W. $44.50. Day, LA. 9332; nights, VE. 8639.

609 GRANT ST., S. E.—Two rooms and bath, newly decorated, private entrance, all utilities furnished, near transportation, shopping and churches. Adults $50. MAin 0087.

EMORY—Druid Hills, now available. Newly decorated 4-room apartment. Private entrance, stove, refrigerator and all utilities furnished. $75 per month. EVergreen 3798.

3 ROOMS and bath. $45 month. Number 57 Cabot Court, S. W. Off Crew Street. Newly decorated, near school and transportation. VErnon 6688.

LOVELY EFFICIENCY
EMERSON 6922

AVAILABLE September 12, 3-room apartment; nice, clean, convenient to transportation. On 25th Street, Northwest. Adults only. ELgin 3200.

NEAR Druid Hills Club, terrace apartment, 3 rooms, bath, stove and refrigerator. All utilities included. Adults, $68. DEarborn 5112.

SOUTHWEST SECTION—3 rooms, everything private. Heat, water and blinds furnished. Business couple preferred. $45. RAymond 4951.

LITTLE Five Points section. One-bedroom apartment. Private bath and entrance. Lights and water furnished. $60 month. ALpine 9794.

SPACIOUS 5-room apartment. Gas, water, heat, garage furnished. $75. Adults only. 1173 Virginia Avenue, Northeast. VErnon 4600.

COLLEGE PARK—Bedroom, kitchen, private bath, entrances; blinds, stove, refrigerator, 600 South Main Street, CAlhoun 9801.

4 ROOMS, downstairs, lights and water furnished, on bus line, convenient to stores. $50.00 month. 814 Capitol Ave., S. E.

3-ROOM apartment, private bath and entrance, on transportation. $39.75 monthly. Apply 495 Parkway Drive, ATwood 3318.

NEAT 2-room cottage, stove, refrigerator, near everything. Clean business couple, $50. CA. 1269. East Point.

GORGEOUS, new 3-bedrm., 2-bath apt. Exceptional. Near schools, trans. EX. 2453; CH. 6794. Martin Rlty. Company.

51 SCREVEN Avenue, Northeast—3 room terrace apartment, completely private, $75 month, shown after 5 p. m.

GARAGE apartment, three rooms and bath, $57.50, lights, water furnished. 708 Berkley Ave., N. W., ELgin 3533.

DECATUR—Completely private, one-bedroom duplex. Convenient to everything. 136 Glenn Circle; DEarborn 5358.

3 ROOMS, bath, private entrance, upstairs, heat, lights, gas and water. $52.50. VErnon 9460 after 5:30.

PONCE DE LEON AVE.—4, also 5 rms., newly decorated modern kitchens. Adults only Wallace. VE. 9332

THREE rms., 1124 Colquitt Ave., Northeast, near corner of Euclid. Half block from trolley, stores. Adults.

SPACIOUS, clean and attractively decorated terrace apartment, suitable for 3. 243 14th Street, Northeast.

DECATUR—One-bedroom apartment, private front-back entrances. Available September 15. EVergreen 9393.

3 ROOMS, private entrance, bath, stove, refrigerator. Business couple. CH. 9665, after 6:30 p. m.

SOUTHEAST—Beautifully decorated 5-room apartment, utilities furnished. Business people. DIxie 2691.

WEST END, upstairs, bedroom, kitchen, porch, bath, utilities, adults. RAymond 0377.

NORTHEAST—One bedroom, stove, refrigerator furnished. $69.50. ATwood 2069.

LITTLE FIVE POINTS—Convenient to everything. No children. AM. 3456.

3 ROOMS, private entrance, bath; business couple. Nights, VErnon 3146.

4 ROOMS—Completely private—Conveniently located. Adults. CA. 4824.

2½ ROOMS, hot water, lights furnished. $37.50 month. DIxie 5448.

4 ROOMS and bath, all private, business couple. RAymond 0534.

ANSLEY PARK apt. bldg. 4 large rooms. $77.50. ELgin 2862.

WEST END—3 small rooms. Couple only. $35. RAymond 5881.

Apartments—Fur., Unfur. 116

LARGE 1-bedroom apartment. Reasonable and convenient. 521 Boulevard, Northeast. ATwood 3946.

NEAR SEARS—New 3-room terrace apartment. Beautifully decorated. ATwood 2181.

EFFICIENCY, private bath. $11 week. 116 North Ave., N. E. AT. 1792.

THREE-ROOM terrace. Conveniently located, nice location. DIxie 1239.

Duplexes—Furnished 117

THREE large rooms, nicely furnished, redecorated. Private entrance, tile bath, on transportation, near Fort Mac. $70. AMherst 4938.

NORTHEAST—3-room efficiency. Redecorated, connecting bath. Sober adults. $42.50. CRescent 9128.

OAKLAND CITY, 3 rooms, private entrance, private bath. Business couple. RAymond 0892.

FOUR rooms, water, lights, semi-private bath, adults. After 6:30 p. m. WAlnut 6166.

3 CLEAN rooms, bath, on trans. S. E. $50. DI. 4731.

Duplexes—Unfurnished 118

1495 AVON, S. W.

OPEN, available now. 4 rms., tile bath, extra closet space, on transp. See to appreciate. $65. Call AM. 6521 days; AM. 5089 nights.

MERRILL AVE., S. W.—Near Ft. Mac, large 3-rm. apt., tile bath, everything private, including ent. Central fan circulates air in summer, warms in winter. Youngstown kit., bus at door. $55. RA. 2598.

AVAILABLE now, 2-bedroom house, refrigerator, stove, Venetian blinds, near E. Rivers School, Northside High. $100 month. Day ELgin 0721, after 6 p. m., VErnon 2193.

NORTHEAST, living room, bedroom, dinette, kitchen, private entrance, porch, utilities, stove and refrigerator, on transportation. Business couple preferred. EMerson 6840.

NORTHEAST—Private bath, private entrance, bedroom, living room, dining room, kitchenette. EVergreen 4068 after 3:30.

WEST END, 5 rooms, all conveniences, adults. Automatic heat. Everything private. 848 Oak Street, S. W.

4 ROOMS, tile bath, Youngstown kitchen. Adults. $60. 1144 Merrill Avenue, Southwest. AMherst 4197.

15 OAKHAM PLACE, AVONDALE—3 rooms. Convenient everything. EVergreen 9402. DEarborn 4976.

ATLANTA AVENUE, SOUTHEAST. 3-room duplex. Infant welcome. CAlhoun 2577.

DECATUR—3 Rooms, garage available. $80. DEarborn 8409, EVergreen 6837.

UPPER living room, bedroom, dinette and kitchenette, bath. CYpress 1741.

THREE rooms, bath, private entrance. Business people. RAymond 8772.

Duplexes—Fur. or Unfur. 119

THREE large rooms, private bath, entrances. AMherst 4133 after 6 p. m.

Houses—Furnished 120

ANSLEY PARK

ATTRAC. new home, beautifully furnished, conv. location. 3 bedrms., 2 baths, den. Avail. for 17 months. $250 per mo. Call WA. 2162 for appt. to see.

LIPSCOMB-ELLIS CO.
Realtors 88 Walton St., N. W.

SMYRNA—Nice 6-room frame, furnished. Convenient to schools, church and transportation. BElmont 6788.

NORTHEAST—5 rooms, bath and shower, available Sept. 1. Business people preferred. CYpress 3358.

FURNISHED—New 3-bedroom brk. East Lake. Call EMerson 3883 after 4 p. m.

NEW BRICK, utilities, linens, electric stove, dishes. $100. CRescent 2430.

Houses—Unfurnished 121

CHAMBLEE—Near Naval Air Base. 2-bedroom frame house with large living room, dining room, kitchen, bath. $70 month; $75 month with stove, refrigerator. 4182 Shallowford Road. Phone 47-2344.

2 - BEDROOM dwelling, $75. 126 Hillyer Pl., Decatur.

Cary Bone Rlty., Rltrs.
158 Sycamore St., Decatur

Houses—Unfurnished 121

Beautiful N'side Home
MORRIS BRANDON Section. This 3 bedrooms, paneled den, screened porch, 2 baths, modern kitchen, living room with fireplace, dining room and full basement with 2 rooms, for $250 per month. BOB DELL SR., EX. 4955. CH. 6751.
BOB DELL REALTY CO.
3 W. Paces Ferry Rd., N. W. CH. 6751

574 ORME CIRCLE, N. E.
5 ROOMS, 2 bath, completely redecorated, 1 block transportation, near good school, available immediately. $90 per month. Call Clyde Dobbs, AT. 5795.

MORNINGSIDE
3-BEDROOM brick. Full basement, 2-car garage, gas furnace, near transportation, $115 per month. Available immediately. Call Mr. Sims, ofc. AT. 5795.
SIMMS-DOBBS CO., RLTRS.
1542 Blvd., at Piedmont

ALPHARETTA, GA.
NEW 5-rm. home, every modern conv. Very pretty. Will lease $70 per mo. Adults preferred. R. F. Haney, Alpharetta, phone 4481.

4239 CHAMBLEE-TUCKER RD.—2¼ miles east Buford Hwy. 7 rooms, good repair. $65. D. O. Chestnut, WA. 9024.

FOR rent, $65, or sell $6,500. 5-room house, 2531 Elliott Circle, Chamblee. EVergreen 9156. Martin.

4 RMS. and BATH—$60 mo.
L. F. JENKINS RLTY., DI. 5768
531 Moreland at Glenwood

PINE paneled 5 rooms and den, stove, refrigerator, washer furnished, $95 month. CRescent 4621.

MORNINGSIDE. 3-bedroom, 2-bath. Available at once. 1097 Amsterdam. FAirfax 6089 after 6:30.

AVAILABLE NOW — 3-bedroom house. Completely modern. $80. Smyrna 45-7791.

2557 LOGHAVEN DRIVE. Northwest, 2 bedroom house. $65. CRescent 2275.

CHAMBLEE area. three-bedroom home. All conveniences. Reasonable. 47-4607.

College Park. 5-room modern home. Conv. location. $90. AM. 8842.

Houses—Fur. or Unfur. 122

7-ROOM house for rent. 1454 Everhart Street, Southwest.

Resorts 125

JAX BEACH, FLA.—Green's Ocean Front Court. New, modern. Open year round, 3 blocks amusement center. Accommodate 2 to 6 people. Seasonal rates. 301 1st St., So. Ph. 5-3252.

JACKSONVILLE BEACH — Labor Day vacation. Lower 2, double bed, electric kitchen, 1 week $25; 2 wks. $40; 4 weeks $65. 47-3375.

Suburban—For Rent 126

4-ROOM HOUSE, near Lithonia. CHerokee 1601.

Business Property—Rent 128

EXCELLENT LOCATION FOR RETAIL STORE OR OFFICE SPACE
755 PEACHTREE ST.
Near Fifth Street, N. E.
40 by 120—4,800 Sq. Ft.
Will Remodel to Meet Your Requirements
REASONABLE RENTAL
Exclusive. Will co-operate with agents.
SAMUEL ROTHBERG
Realtor
575 Peachtree St., N. E.
VE. 0706

TOWER THEATRE FOR RENT
Daily, Short or Long Term Bookings
SAMUEL ROTHBERG
Realtor
575 Peachtree St.
VE. 0706

OFFICE FOR LEASE
THE 3224 PEACHTREE BLDG.
BUCKHEAD
AVAILABLE September 1st, choice office space consisting of 300 to 600 sq. ft., fully air-conditioned, ample off-street parking. Call Ed Johnson, CH. 2647 or WA. 1971 for details.

OFFICE FOR LEASE
3252 PEACHTREE ROAD
BUCKHEAD
FIRST FLOOR office or commercial space, 4,400 sq. ft. Excellent location for drug or hardware store, second floor office space fully air-conditioned in new modern office bldg. Available September 1st. Off-street parking. Call Ed Johnson for details, CH. 2647 or WA. 1971 Exclusive.
Dargan, Whitington & Conner
Realtors 124 Hurt Building

WEST BYPASS
JUST OFF West ByPass on North Avenue, building containing 5,750 sq. ft. Two truck body docks, small office. Possession on or before October 1st. Rental $325 per month. Exclusive listing.
ONE-STORY building with 12,000 sq. ft., four truck wells including inside storage for four trucks. Railroad siding rear plus nice office and show room. Possession 15 to 30 days. Call Robert E. Cline, WA. 5477.
ADAMS-CATES CO.
201 Hurt Building Realtors

MODERN STORE for rent in new business section on Peachtree Rd., Buckhead area. Front and rear, paved parking. Excellent location for most any type business. 30x100 feet. Available Oct. 1, or sooner. Very reasonable for quick action. Call owner. CHerokee 5200.

STATESBORO, GA.
3-STORY brick building with elevator. Most desirable location in city, next to post office. Mrs. Ethel O. Walker, College Park, proprietor. CA. 7754.

Stores, Warehouses, Office Space
ALLAN-GRAYSON REALTY CO.
30 N. Pryor St. WA. 1696

McINTYRE REALTY CO., CY 6331
Realtors Healey Bldg.

EL 5529 Business Locations
Osborne Rlty 15 P'tree Pl. N W

FOR RENT—Parking lot N. E. corner Techwood and 14th. CH. 9871.

TWO minutes from downtown. See ad in classification 129, WA. 9161.

Office & Desk Space—Rent 129

950 W. P'tree St., N. E.
At Peachtree Place and One Block From Tenth Street EXPRESSWAY
FROM 600 TO 5,000 SQ. FT. OF THE FINEST POSSIBLE OFFICE SPACE SOON TO BE AVAILABLE IN A NEW, MODERN AIR-CONDITIONED BUILDING NOW UNDER CONSTRUCTION. PARKING AVAILABLE IN BUILDING. A PARTICULARLY CONVENIENT LOCATION FOR DOCTORS, DENTISTS, PROFESSIONAL MEN AND INSURANCE COMPANIES. CALL ABE GOLDBERG, WA. 1696.
Allan-Grayson Rlty Co.
30 NO. PRYOR ST.

OFFICE SPACE
NEAR SPRING AND LUCKIE STREETS
NEAR YMCA. Just renovated building. Can lease from 1,000 sq. ft. to 9,000 sq. ft. on 2nd and 3d floor. Real nice. City heat. Elevator. Just out of high rent area. Call L. C. PITTS, CH. 4077 or WA. 9511. Exclusive agent.
DRAPER-OWENS CO.
Realtors Grant Bldg.

ATTENTION Architects, Engineers, Manufacturers' Agents. 2,600 sq. ft. of office space available in single offices or suites. Warehouse space, excellent location, accessible particularly to Northside. Secretarial services available. Reasonable. Call ELgin 0014 Sundays and nights; AT. 3894 week days.

YOU CAN RELOCATE
DOWNTOWN for as little as $200 per mo. 1,400 sq. ft. cor. Ivy and Edgewood Ave., ground floor CY. 2512.

AIR-CONDITIONED
600 SQUARE FEET, located at 350 P'tree St. Parking and utilities. Ideal for lawyer's office, mfg. representative, etc. $75 month. AL. 5674.

GOOD OFFICES—66 Eleventh St
DORSEY-ALSTON CO. Realtors
72 Eleventh St. AT. 7554

TWO minutes from downtown. 3 rooms plus kitchen and bath. In converted dwelling. Plenty of parking. Suitable for electrician, mfg's. agent, etc. $55 per month. Phone service available if desired. 555 Pryor St., S. W., WA. 9161.

EAST POINT
IN NEW air-conditioned bldg., heart of business district, including all utilities office space suitable for doctor or other professions. FA. 7474.

DESIRABLE office, 475 square feet. Arrange to suit. Redecorate. Air-conditioned. Private paved parking. Janitor service, etc. 306 Ponce de Leon Building. Kahn. ATwood 3218.

Buckhead Offices
AIR-CONDITIONED, off-street parking, janitor service. CH. 2916.

½ BLOCK Old Post Office. Pvt. offices, $20 up. All utilities and cleaning service. Immediate occupancy. Haas & Dodd, Rltrs., WA. 3111, Haas-Howell Bldg.

GROUND FLOOR—200 sq. ft. mod. office. Private parking, back and front entrance. Vicinity Spring and 16th. VE. 6637, 9 to 5. Desirable tenants. $60, ½ for $30.

3,000 OR 4,000 SQ. FT. available. Can be arranged to suit tenant. Ga. Savings Bank Bldg., 74 Peachtree. WA. 2240.

GROUND floor modern office or desk space. Optional telephone or secretarial services. West End business section. FR. 1881.

AIR-CONDITIONED office, suitable for doctor or dentist. Corner Main and Connally Drive. East Point. FA. 4714.

SEVERAL offices. Off-street parking. Convenient, modern. ATwood 8671.

RESIDENCE, one story, two baths, business zoned. Reasonable. AT. 7832.

Warehouses for Rent 131

WAREHOUSE—Mfg. bldg. 1,860 sq. ft., 360 sq. ft office. R. 1089 Memorial. $105 mo. John Curran, WA. 2162 or AT 0668. LIPSCOMB-ELLIS CO., Rltrs., 88 Walton St., N. W.

2100 P'TREE RD. SEC.
9,000 ft mfg. Poss. 30 days. 40c ft. Whitehead Rlty., M. G. Bld AL. 7900

3,000-5,000 SQ. FT.—New fireproof, 1-story d'town. AT. 1156.

For Rent—Colored 133

70 NORTHSIDE DRIVE, N. W., 1-rm., sink, adj. bath, $25. R. 359 Pulliam, S. W. 2-rms, inside plumbing, electricity, $25. E. W. Moon, MA. 8962.

NEW apartments, 2, 3, & 4 rms., $35 to $69.50. All sections. CHAPMAN REALTY CO. MA. 1638 71 Forsyth St., N. W. Realtors

UNFURNISHED room for rent. Working lady only. Call before 10, after 6 p. m. ALpine 7425. 677 Kendall Street, Northeast.

164 LOVE ST., S. E., new, 3 rms., bath, $47.50.
ROOKER, INC. MA. 6550

3-ROOM terrace apartment. Kitchen, hot and cold water, lights furnished. AMherst 0152.

SOUTHWEST—Nicely furnished bedroom. Adults. All conveniences. RAymond 2433.

FOR RENT—Single rm. Utilities furnished. $6 week. 584 Edgewood Avenue.

HAVE several rooms with kitchenettes. Also apartments. Office 218 Blvd.

530 DAVIS ST., N. W. — Two rooms, bath. $40. WAlnut 3929.

420 PIEDMONT, N. E.—3 rooms, modern. $50 month. Mrs. Jones.

3 ROOMS for rent. 1147 Sims St., S. W. RAymond 1530, nights.

NICELY furnished room for working couple. MA. 2588.

Wanted to Rent 134

COUPLE with eleven-year-old boy needs 3 or 4 rooms, nicely furnished duplex or apt. in West End, close to school and bus line. Call Mr. Lesley, LAmar 0276 anytime.

YOUNG business couple with small dog, wish to rent 1-bedroom apartment, N. E. Modern kitchen and bath. Must be private. CHerokee 0114 after 6:30 p. m.

HOUSE, furnished or unfurnished, 2 bedrooms and den or 3 bedrooms. Northeast or Northwest. Adults. Lease. Refeences. ELgin 7384.

SEARS executive desires 3-bedroom house, Northeast or Decatur. WAlnut 6040, extension 422, between 8:30 a. m. and 5 p. m.

2 MEDICAL students desire furnished room or apartment near Emory. ATwood 8710 after 5 p. m. Can furnish references.

HOUSE — 2 bedrooms unfurnished, reasonable rent, wanted by couple with small child. Prefer Northside. ATwood 1939.

UNFURNISHED house, apartment, or duplex in or around East Point. Not over $60. DEarborn 7104.

LET US RENT YOUR HOME
Gross Rlty. 312 P de L. AT. 6326

Wanted to Rent—Col'd 134-A

PARTLY furnished room; working couple. No children. WAlnut 3486.

ONE room for rent for couple. 1760 Stewart Ave., RAymond 8478.

REAL ESTATE

North Side 135

MR. EXECUTIVE
IF YOU are looking for top value in a 4-bedroom, 2-bath and den home see
3049 BLACK FOX DR.
and compare this with other homes for $26,500.
More Conservative?
SEE 2658 DEER PARK RD. LARGE living room, dining room and kitchen, 2 master bedrooms, 2 tile baths, pine-paneled den, full daylight basement with 2 finished rooms and 2-car garage, $23,500.
3034 BLACK FOX DR.
3-BEDROOM, 2-bath brick, on beautiful elevated lot. $21,000.
ANOTHER GOOD BUY
2595 COUNCIL BLUFF DR.
3-BEDROOM, 2-bath brick rambler; large living room with fireplace, dining room, pretty kitchen, attached paneled garage. Corner lot. $17,500.
ALL these homes located in
BEAUTIFUL SAGAMORE HILLS
½ MILE NORTH OF LA VISTA RD. ON CLAIRMONT ROAD
SEE or call A. T. SMITH or JEFF WOODS
OFC. EV. 8861. RES. EV. 4122
Commercial Trust Co.
BKR. 2496 DECATUR PLAZA

Belvedere Park
Ranch Style Brick Homes
6 Full Rooms
1 and 1½ Baths
Carports
Central Gas Heat
$12,350 to $12,850
Wide Selection
Or Select A Lot and Plan To Be Built for You
TOP GI and FHA Loans
Go Memorial Dr. One Mile Past Candler Rd. To Belvedere Park
Glenn Gilbert, VE. 6349
John Prator, AT. 9412
Adair Realty & Loan Co.
Realtors WA. 0100 Healey Bldg.

3-BR., 2-BATH, DEN ASSUME GI LOAN
THIS attractive ranch-type home may be just what you are looking for. It's spacious with large rooms and lots of closet space. Situated on lovely lot 100x300 with trans. and school bus at the door. Large liv. room with fireplace, din. room, mod. kitchen, 3 bedrooms, 2 tile baths, den, porch and carport. Well financed with GI loan. Priced less than $20,000. Call Betty Mitchell. Res. AT. 1514.

½ DUPLEX
2 BR., 2-BATH, DEN
LOCATED in Garden Hills, 2 blocks from Peachtree on Rumson Rd. Entrance hall, liv. room and fireplace. Din. room, kitchen, large screened porch on first floor, 3 very large bedrooms and 2 tile baths second floor. Lovely panel den, ½ bath and storage on terrace. A wonderful buy at $18,750. Call Mr. Greene, Res. AT. 1026.
RUSSELL GREENE RLTY.
2361 P'tree—Realtors. CH. 4455

Open for Inspection
The Lights Are On Every Night 'til 9
COME out and inspect these new and modern air-conditioned homes with approx. 1,800 sq. ft. of living area. Large liv. rm., din. rm., kitchens you dream about; also 2 large bedrms., plus large dens and, of course, 2 tile baths. Closet space galore. Daylight basement, double carports. Come out and let our salesmen explain how you may buy one of these homes, which are priced from $19,750 up, for as little as 20% down. To see homes, go out Peachtree Rd. to Wieuca Rd., turn left on Wieuca and go to N. Stratford Rd., turn right on N. Stratford and go approx. 1 mile to homes. C. E. Edwards, res., CR. 6700; office, EV. 9300, CR. 1761.
Benefield Rlty., Decatur

865 CLIFTON RD., N. E.
Overlooking Druid Hills Golf Course
UNUSUALLY well-built home that offers a lot of charm and comfort.
Reasonably Priced
$29,500
PRETTY lot. Four bedrooms. Two bathrooms. Lots of closets. Gas heat. Full basement.
Exclusive sale. Will co-operate with agents.
HOMES listed in my office are not open for inspection on Sunday.
SAMUEL ROTHBERG
Realtor
575 Peachtree St., N. E.
VE. 0706

WHY NOT SEE
1641 MT. PARAN RD., Wednesday 2-6 p. m. or can show today any time. Fully air conditioned, western ranch home on 271x700-ft. wooded lot with spring and overlooking Kennesaw Mountain area. 2,400 sq. ft. of the prettiest and finest construction, being sacrificed by contractor owner, due to out-state obligations. 3 of the prettiest bedrooms with Hollywood-type baths 7 walk-in closets, indirect lighting throughout. Home fully carpeted including 40-ft. living and dining room, flagstone; jalousied, all-weather porch, den, breakfast room paneled, all one unit. Full basement with bedroom and bath, 3-car garage with electric-eye doors. All this being sacrificed at actual loss to contractor. Call Mr. Kessler to see. CH. 6940.

SCHOOLS NEAR
YES, this home with large bedrooms and bath, near Sussex and East Rock Springs Rd., will please you. After all, if you are raising a family, convenience to school and transportation means money in your pocket. Just listed. $20,000. Mr. Corbin VE. 3035.
CORBIN & CO., Bkrs.
CH. 6452. 3182 P'tree Rd. EX. 2328

LAST CHANCE
TO TAKE advantage of this excellent value in a 2-bedroom, tile bath, brick, with space for another very large room and bath. Nice screened porch and basement. Picnic area with grill. Convenient to transportation and school. DON'T WAIT to call Mrs. Childress, CH. 9302; ofc., EX. 6311.

RETIRED COUPLE
A ONE-STORY brick and frame duplex that would be ideal for a couple to occupy one side and rent the other to pay loan instalments. One large bedroom, 2 closets, living room-dining room combination, bath each side. Daylight basement, separate utilities, gas furnaces. Nice lot ½-block to Ansley Park trolley. Priced under $18,000. Mr. Branan, EX. 3445; ofc., EX. 6311.
North Fulton Realty Co.
3185 Roswell Rd., EX. 6311

School's Starting
WHY NOT LIVE WITHIN WALKING DISTANCE AND FORGET THE BOTHER OF RIDING GROUPS?
WHERE?
IN HILLSDALE PARK on North Druid Hills Rd., only ½ mile from Peachtree, with transp. at your door. These are 3-bedrm., 1½-bath contemporary homes at a price you can afford. Excellent financing. Model home open daily from 2 until dark.
SALES OFFICE, EX. 2707.
Thos. J. Northcutt & Co.
Broker Peachtree Rd. EX. 6454

ONE FLOOR PLAN
3 Bedrooms—Den—2 Baths
THE COMFORT and appealing beauty in this one-floor plan home will charm you. Its 100-ft. level tree-shaded lot has plenty of fenced play space. Entrance hall, cheerful living room with open fireplace and bay window; dining room with 2 corner cabinets; paneled den adjoining 17-ft. modern kitchen with breakfast area; 3 excellent bedrooms, ample closets. 2 attractive baths, large screened porch. Attic fan, storage attic, Garage. Call NELLE PUGH, EX. 1525 office; VE. 8066 res. EXCLUSIVE.
LAMB REALTY CO.
REALTORS
374 E. Paces Fy. Rd. "In Buckhead"

Across From Rivers School
AND ½-block from Peachtree Road. Location for a family cannot be improved upon. A 2-story red brick home with 4 bedrooms, 2½ baths; entrance hall, large living room, den, dining room, latest model kitchen. Good closet space, beautiful lot 100x500 feet. Priced at $45,000. This home in excellent and clean condition. Exclusive sale. Call Mr. Wooding, nights, MAin 2797; Mr. Blair, AT. 7906; office, WA. 5477.
ADAMS-CATES CO.
201 Hurt Bldg. Realtors

A LITTLE BEAUTY ON DELLWOOD DRIVE CLEAN AS A PIN
THIS is truly a lovely little home in a spotless condition inside and out. Has entrance hall, nice living room with fireplace, dining room, screened porch, kitchen, 2 large corner bedrooms, tile bath. Nice level lot. Call Gene Craig, VE. 7952 res.; LA. 7391 bus. EXCLUSIVE.
GENE CRAIG CO.
Realtors Healey Bldg. LA. 7391

WEST OF P'TREE UNDER $20,000
3 BEDRMS., 2 BATHS
VERY CLEAN 4-year-old brick, on transportation. Wonderful large paneled club rm. with bar. Garage, storage and laundry rms. in bone-dry basement. Well landscaped lot. Mr. Haynie, EL. 9123; off. EX. 6518. Exclusive.
DENNY-HAYNIE, INC.
Brokers 3104 Roswell Rd.

MINIATURE COLONIAL
318 OLDFIELD ROAD
ALMOST new, spacious two-bedroom, separate dining room, plastered walls, Cyclone fence, living rm. 24 feet long. Can assume 4% GI loan with less than $1,500 cash and no closing costs. Call Mr. Simmons, LA. 2031 or CR. 2025.
Etheridge & Vanneman
Realtors LA. 2031 66 Pryor St.

EXCELLENT VALUES
NEW 3 BEDROOM HOMES
EXTRA features you expect in homes priced much higher. Central heat, carports, all utilities, custome built throughout. See the 1954 CALLENGER anytime. Priced $9,990, notes as low as $65. Go Candler Rd. to Ashford Dr. in Brookhaven, follow signs to model home.
FETT BROS. BLDRS.
CH. 4771 47-2744

COUNTRY HOME IN THE CITY
3150 RILMAN RD., N. W., at intersection of 4-lane highway to Marietta. We offer a 2-bedroom farmhouse for only $10,500; $2,500 cash. Fontaine Weyman, ofc. LA. 0281; res., EX. 3975.
WEYMAN & CO.
1202 C & S Bank Bldg.

NEW 3-BEDRM BRICK
MORRIS BRANDON SEC.
CAN BE financed G.I. for about $1,500 including closing costs. Carport. Exceptional floor plan. Call Mr. Simmons, LA. 2031; or (res.) CR. 2025.
Etheridge & Vanneman
Realtors LA. 2031 66 Pryor St.

3 BR., 2-BATH, DEN
NEAR R. L. Hope School and transportation. Fine basement, attractive breakfast room, screened porch. Brick, on level fenced lot. House and grounds immaculate condition. Price $22,500 and worth it. Call Edwin Haas Jr., CH. 8144, or
Haas & Dodd, Rltrs.
Haas-Howell Bldg. WA. 3111

5-Room Brick, 10% Vet
STURDY livable house, attic, fireplace, good lot, 1½ blocks to bus, 7 minutes from downtown, between P'tree St. and N. Side Drive. $10,300. Call Jack Spratt, bus LA. 2031; res. CH. 5288.
Etheridge & Vanneman
Inc., Rltrs. LA. 2031, 66 Pryor, N.E.

Another Bargain House
GI RESALE
NEAT 3-bedrm. Cape Cod with gas heat and full basement, on a beautifully landscaped lot. Near transportation and shopping center. Monthly notes $67.00, include taxes and insurance. Down payment $2,100. Call Malcolm Holder, ofc. EX. 7527; home 47-5278.
Etheridge & Vanneman
Realtors LA. 2031 66 Pryor St.

ONLY $7,950
NEAR TENTH and PIEDMONT PARK—2 delightful bedrms., modern kitchen and bath, basemt., gas furnace. $2,000 cash, bal. $66.62 mo. Don't delay, call Mr. Head, EM. 6544, WA. 2345.
Robert F. Head, Realtor
217 Healey Bldg.

HOME AND TER. APT.
NEAR Collier Hills. 7-rm. br. home in good condition. Slightly elev. lot 52x100 ft. 3-rm. ter. apt., double gar. Mrs. Nolan. WA. 2162 or VE. 3148.
LIPSCOMB-ELLIS CO.
Realtors 88 Walton St., N. W.

BY OWNER—Attractive white brick home near Buckhead in beautiful section of nice homes. Two bedrooms, tile bath, living room, fireplace, dining room, kitchen, breakfast nook, screened breezeway, attached garage, fenced back yard. CHerokee 1049.

FOR SALE, by owner, 3-bedroom brick. Public and school transportation. Near Morris Brandon and Northside High Schools. Under $17,000 for quick sale. 828 Longwood Drive, N. W. ELgin 0090.

$8,950. MODERN 5-rms., bath, insul., ws., oil heat. 275x500 wooded lot. Already financed. Exclusive. CH. 9953, CH. 8866, EX. 7200. Payne Rlty, Sandy Springs.

NEW RANCH HOMES, 1 and 2 baths. Top locations, $14,000 to $19,850. Parker & Co. Bkrs. EM. 4706. 304 P D L.

$700 DOWN PAYMENT
5-RM. frame, good condition. Large lot, 2 blocks from new Skyland School. CH. 4867.

OPEN. 3166 E. Wood Valley Rd., 3 bedrooms, den. WA. 5570 or EX. 3234.

HAYNES MANOR — 7 rooms, 2 baths, $25,000. Owner, CHerokee 6527.

4 BEDRMS., 3½ baths. Carswell-Sims Rlty., 1680 P'tree, EL. 5811.

HOME, income, P'dmt. Rd. nr. P'tree. Cole Rlty., 57 Lafayette, AT. 7095.

COLLIER HILLS — A good buy. Baggett Realty, CH. 2106 Buckhead.

D. L. STOKES & CO.
AL. 8511 Volunteer Bldg.

Greater Atlanta Rlty. & Ins. Co. 3224 Peachtree Rd., N. E., EX. 5771

3-BEDRM., 2-bath brick, Buckhead, $15,000. Olaf Robinson Rlty., B'head.

NUTTING REALTY CO.
45 11th St., N. E. VE. 4747

NORTHSIDE residential specialists Moog Rlty., 1909 P'tree, VE. 1101

3 BRs 2-B., E Wesley Rd. $16,000. T. Venard, Bkr., B'head. EX. 2054.

3-BR., 1½-ba. Brick, $17,500. Nations Rlty., 3908 P'tree R. EX. 4407.

3 BRs., 2 baths, Mrs. Norman, Bkr. CH 1383-6822 77 W Paces Fy. Rd.

TOMLIN REALTY CO. EX 4636 292 E PACES FERRY RD., N. E.

NUTTING & COMPANY
Realtors Atl. Fed. Sav. Bldg.

3 B.Rs., 2 baths, den, $24,750. Smaw Rlty 1845 P'tree Rd., EL. 2814

4-BR., 2-bath, $17,500. Tillis Rlty. P'tree Hills. CH. 3014-4335.

3 B.R. BARGAIN, $16,750. Drake Realty, Buckhead. CH. 5382.

Northeast 136

591 E. Morningside Dr.
AT Piedmont Ave., very nice 9-rm., 2-story brick, large wooded lot.
1425 LANIER PL.
9-ROOM, 2-story brick, needs a little fixing but a bargain at $15,500.
SELL OR RENT
3509 LAVISTA RD.
6-ROOM brick, 2 yrs. old, lot 75x270. Priced $12,000; rent $95 mo.
SELL OR TRADE
NEW 4-room, 2-bedroom bung. Wooded lot 100x200. Haralson Rd. off Lawrenceville Hwy. at Rehobeth. Only $6,950. Easy terms.
BERRY RLTY. CO. VE. 6695
1574 Piedmont Ave. at Blvd.

HOME AND INCOME
397 N. Highland Ave.
EXCELLENT 10 rms., 2 baths, ideal for apts., rooming or boarding home. Rent from one apt. will pay monthly note. Close to Moreland, Highland, Bass schools. Immediate possession. Shown by appt. only. Mrs. Mathews, EX. 7084 res.; LA. 7391 bus. EXCLUSIVE.
GENE CRAIG CO.
Realtors Healey Bldg. LA. 7391

635-637 BONAVENTURE, N. E. BARGAIN INCOME HOME FOR SOMEONE—BLK. PONCE DE LEON—WONDERFUL 2-STORY BRICK, 14 ROOMS, 4 BATHS, 2 SEPARATE GAS STEAM FURNACES AND GARAGE APTS., SHOULD BRING IN $400 MO. NEEDS redecorating, but $5,900 above loans will buy the biggest bargain we know of. Owner's illness forces IMMEDIATE disposition. HOLLAND, WA. 7607, VE. 5257. BETTER REALTY, Healey Bldg.

$1,050 CASH ANYONE
ATTRACTIVE 6-room asbestos siding, 3 years old, redecorated like new. Monthly payments less than rent. Best buy I know in $10,500 class. John Powell, WAlnut 1250, DE. 1113, nights.
UNITED REALTY CO.
676 N. Highland at Ponce de Leon

$1,050 CASH ANYONE
ATTRACTIVE 6-room asbestos siding, 3 years old, redecorated like new. Monthly payments less than rent. Best buy I know in $10,500 class. John Powell, WAlnut 1250, DE. 1113, nights.
UNITED REALTY CO.
676 N. Highland at Ponce de Leon

591 E. Morningside
BEAUT. brk., finest location. 5 rms. down, half bath; 4 rms. up, 2 baths; basmt. with servant's facilities, doub. garage, nice lots, plenty trees. Price reduced, $21,500. Call Barrett, VE. 6695, VE. 3186.
BERRY REALTY CO.
1574 Piedmont at Blvd.

STOP PAYING RENT
DUPLEX
WELL located, completely private, 3 rms., bath each side. Price $9,500.
CHATHAM REALTY CO.
1393 Peachtree St. AT. 5716

2699 Beacon Hill Blvd.
OWNER transferred—Vacant, 6-rm. brick and frame. GI LOAN. Mo. paymts., $59. T and I incl. Mr. Lott, EM. 5605; EV. 4028.
UNITED REALTY CO.
676 N. Highland at Ponce de Leon

Invisible Brick Duplex
CLIFTON RD., 6 rms., 2 baths 1st floor, 3 rms., 1 bath on 2nd. 2 yrs. old. Beau. decorated, lge. lot, picture window, overlooking exquisite view. Mrs. Posey, CH. 7680; AM. 5711.
J. FRED MILLER CO., Bkr., E. Pt.

LOVELY brick, 3 bedrs, 2 baths, den and playrm. Beautiful level lot. This one must be sold this week. Mrs. Chapman, MA. 7871 or WA. 1511.
J. H. EWING & SONS
65 Forsyth St., N. W. Realtors

NEW 6 ROOMS
ON LARGE lot. Has central heat, paneled den, carport, knotty pine cabinet. FHA financed. $1,400 cash. Off La Vista Rd. 3461 Pangborn Rd. Open till sold. EV. 6896.

3 Bedrm.—2-Bath—Den
THE home you are looking for, near schools and transportation, in beautiful Garden Hills. Carpeting and draperies included. Under $21,000. Call owner. CH. 8110.

YOU WANT A HOME?
THEN see 2 bedrms., 24' liv. rm., pic. win., fireplace, din. rm., kitch., scrnd. 9'x26' bk. pch. 2-car gar. Sm. amt. cash, assume loan. Owner. EL. 3110.

$2,060 CASH and notes—5-rm. brick. WA. 7607. VE. 5257. Holland Better Rlty., Healey Bldg.

$500 CASH. 3 bedrms., 2 baths. 2129 LaVista. Harry Glassman & Co., Bkrs., 1036 P'tree, EL. 6371.

NINE ROOMS. Boulevard, N. E. Ideal, roomy house. VErnon 6562, owner.

SPECIAL! St. Chas. Pl. res. Mrs. Harling, Bk., Healey Bldg. Em. 1762.

18 BRICK homes Exclusive section. Roy Carlton, Bldr., CHerokee 9572.

SAGAMORE HILLS subd. EV. 8861 2496 NORTH DECATUR PLAZA

M'SIDE duplex. Rob Robinson & Co. AT. 8336, Bkrs., 68 P'tree, CY. 4647

3-BEDROOM brick, $8,950. AT. 8606, Roscoe Gann Rlty., 312 P.deL.

M'SIDE Brick duplex. AT. 2660. Chas. LaFontaine, Bkr., Healey Bldg.

Northwest 137

AN EXCELLENT BUY
NEAR Home Park and O'Keefe High Schools. Newly decorated 6-room wideboard frame. Screened porch, 2-car garage and large workshop. On transp. Mrs. Mathews, EX. 7084 res.; LA. 7391 bus. EXCL.
GENE CRAIG CO.
Realtors Healey Bldg. LA. 7391

WE SPECIALIZE in this section's property. To buy or sell, call Childs Realty Co., 3 Elinor Pl., N. W. BE. 8282.

Chamblee-Doraville 138

AIR-CONDITIONED
3 BEDROOMS—$650 DOWN to GI. PRICED FROM $11,826.
ALL utilities. Transportation. Across from Lawson General Hospital on Carroll Ave.
MODEL OPEN DAILY
THOS. J. NORTHCUTT & CO.
3079 Peachtree Rd. EX. 6484

SEPTEMBER SPECIALS
4635 BURKE DR.
3-BEDROOM home with porch and carport. 100x150-foot level, wooded lot. Only $850 cash; $8,400 loan at $62 per month.
4574 HARDEE AVE.
3-BEDROOM Cape Cod home. Convenient to everything. Only $750 cash, assume $9,000 loan at $61 monthly.
FOR these and other choice home values, near schools. BEN HYDE, EX. 7502 today, 47-2743 tonight.
Spratlin, Harrington & Thomas, Inc., Realtors
288 E. Paces Ferry Rd. CH. 4422

HOME for sale by owner: 4 bedrms., 2 baths, daylight basement, double garage, fenced back yard, shady lot. $12,000. 315 Tobey Road, Chamblee 3879.

5 ROOMS, $56.54 month. $995 down, assume $7,235 loan. Refrigerator and stove. $100. 2360 9th Street, Chamblee. 47-3769.

5 ROOMS and carport. 5518 Coolridge Circle off North Peachtree. open daily by owner. J. E. Turner, 47-2252.

FOR sale, $6,500, or rent, $65. 5-room house, 2531 Elliott Circle, Chamblee. EVergreen 9156. Martin.

$500 CASH, by owner, 5-room pine paneled frame. 2870 Shallowford Terrace. 47-3875.

3-BEDRM houses, 100% GI loan Harris. 47-2055 CH. 9614.

Grove Park 139

WE SPECIALIZE in this section's property. To buy or sell, call Childs Realty Co., 3 Elinor Pl., N. W. BE. 8282.

Avondale Estates 140

SPECIAL! SPECIAL!
Open 5:30 to 7:30 Daily
BEAUTIFUL ranch-type, 3-bedroom brick homes. Excellent values. $11,800 to $13,500. Some with 100% basement. Also—modern American-style 3-bedroom, 2-bath homes with fireplace, $13,350. Excellent GI or conventional loans. Located at Covington Rd section 2 blocks east of intersection of Memorial Dr. and Covington Rd.
FORKNER REALTY CO.
AVONDALE ESTATES, GA.
DE. 2534

RANCH-TYPE BRICKS
FULL DAYLIGHT BASEMENT FINANCED FOR VETERANS
HAS 6 nice rooms, large carport, full daylight basement. Purchaser can select own colors for inside. Complete with landscaping and shrubbery. Only 3 of these homes left. Price $13,500 each. John Wesley Foy will gladly show. Call him at DE. 2534 or MA. 3631.
FORKNER REALTY CO.
AVONDALE ESTATES, GA.

CLOSE TO LAKE
PRACTICALLY new brick and California redwood beauty. 3 bedrooms, 2 flagstone fireplaces, wall-to-wall carpet. extra-large screened living porch across rear just off kitchen, a double carport, daylight concrete basement, gas furnace, big lot, fenced. Different from anything you've seen. $19,750. Exclusive sale. C. J. McMullan, DE. 3394, EV. 2759.
CARY BONE RLTY. CO.
158 Sycamore St., Decatur

CATRON REALTY CO., CR. 6421, Avondale Estates (Twin Oaks Plaza).

Emory 141

2295 Ridgewood Dr., N.E.
PRETTY home just placed on the market due to owner's purchase of another home. Convenient floor plan consists of: entry, living rm. with open fireplace, dining rm., kitchen, den and ½ bath on first floor, 3 bedrms. and bath upstairs. Basement has recreation area, with open fireplace. Gas heat. Conven. to trans. and in walking distance of Emory University and Druid Hills School. Priced to sell. Exclusive. Mrs. King, EL. 9077.
ETHEL LILLEY, Bkr., EV. 1736
2016 Ponce de Leon Ave., N. E.

EDINBURGH TERRACE
IF YOU are looking for a well-built 2-bedroom and den solid brick home, near Emory and Druid Hills Schools, REASONABLY PRICED, this is it. Slate roof, brick garage, fenced backyard and attic storage. Exclusive. Call Mrs. Dorothy Smith, res., CR. 4751; office, CR. 3861.
L. W. MORRIS CO., BKR.
113 Trinity Place, Decatur

OPEN ALL DAY
NEAR DRUID HILLS SCHOOL NEW SHOPPING CENTER
TWO new 1½-bath homes on good lots. Entrance hall, paneled den, attic fan, utility room and large attractively decorated rooms make these homes exceptional. See 1463 and 1471 Clairmont Rd.
LAWSON THOMPSON JR.
Owner-Builder EV. 3428

Druid Hills 142

2151 BRIARCLIFF RD.
NEW
SHOWN by appt. only. New brick, 12½ acres, lot 350x1,800—3 bedrms., 3 tile baths, beautiful living rm., picture window, den; facing small stream. Full daylight basement; all floors carpeted. This place can only be appreciated when seen. Cannot be seen without appt. Price $65,000. Drive by and see outside. Exclusive. Will co-operate with agents.
REDD & BALDWIN
WA. 2258 HEALEY BLDG.

DRUID HILLS HOME—Terrace apt. with bath, with den or bedroom and bath on 1st floor. 5 bedrms. and 2 baths, 2nd floor. Lot 100x300 approx. Double garage. J. L. Morrison, Bkr., 468 P'tree Arcade. WA. 6011, CH. 3692.

LOVELY lge. brk. homes. Mrs. Dora Smith Rlty., 1291 Emory DE. 3883.

Southeast 144

1373, 77 AND 81 BENTEEN ST.
NEW 3-BEDRM. BRICKS
Only $10,500
GI OR FHA FINANCING
HWD. FLRS., tile bath, auto. gas heat. Conv. to schools, transp. and Chev. Plant, 1 blk. east of S. Blvd., off Custer Ave. Mrs. Brownlee. AM. 6502.
DOUGLAS WOOD RLTY.
944 Gordon St., S. W., AM. 3511

NEW GI and FHA 3-BEDRM. HOMES
6 LARGE rms., carport, storage rm., modern throughout. 2 blocks to Fulton High School. Go Jonesboro Rd. to Harper, then left on Jernigan Dr. to end street. OPEN EACH DAY. Smith, DI. 7803.
AL EWING REALTY CO.
MA. 3394 1032 Healey Building

6 RMS. redec. garage, near everything, $7,500. Terms. WA. 9795, RA. 5511.
ALSO
5 RMS. redec., full basement, central gas heat, fenced back lot. $1,000 handles. WA. 9795. VE. 8691.
ALSO
G. I. RESALE. 5 rms. $1,200 handles. Lg. lot; 4% loan. WA. 9795, VE. 8691. Lewis Ridley Rlty. & Ins., 83 Ivy.

9 ROOMS, 2 BATHS
434 PARK AVE.
DANDY duplex, 5 rooms and bath, rents for $60 mo. 4 rooms and bath, rents for $55 mo. Near bus, schools, and Grant Park. Special price, $7,750 with $3,000 cash. Clark, Res. VE. 9857; off. VE. 6695.
BERRY RLTY. CO., VE. 6695
1574 Piedmont Ave. at Blvd.

1200 GRANT ST.
NEARLY NEW—2-bedrm. ranch type. Carport. No closing cost. Vacant. Mo. paymts., $54.45. T and I inclu. Financed. Nr. Chevrolet Plant. Mr. Leggett, EM. 5605; EV. 1859.
UNITED REALTY CO.
676 N. Highland at Ponce de Leon

OWNER SELLING
BRICK, 7-room, tiled bath, daylight basement, gas blower furnace. Half block transportation. Furnished or unfurnished. Lot 50x195 259 Atlanta Ave. S. E. Call DI 6591 or LA 9587.

DUPLEX ONLY $5,250
OWNER WILL FINANCE. 717 Woodward Ave., newly decorated, on pretty corner lot. Mrs. Howell, EL. 7669.
Brooks Rlty. Co., 328 Hascall Rd.

GI RESALE—Owner transferred; 3-bedroom brick, ranch style. Established residential area. Large fenced yard. Convenient schools, stores, transportation. EVergreen 4979.

GI RESALE from owner. Two bedrooms, large lot. 4 years old. DIxie 2092.

Southwest 145

NO LOAN
NEW 2-bedroom home. Convenient to Ft. Mac, airport and transportation. plastered walls, tile bath with tub and shower. Small down payment. Owner will carry balance. Call me for appointment to inspect. W. G. Baskin. WA. 0147, office; EL. 8058, home.
Spratlin, Harrington & Thomas, Inc.
Realtors 74 Mtta. St., N. W.

1177-79 Merrill Av. S.W.
DUPLEX
4-RM. AND 5-RM. units. Total rent $125. Can be bought for $1,000 cash. Rent will more than carry notes, taxes, and ins. Robert Cassels, DE. 1981; Office, WA. 9511. Exclusive.
DRAPER-OWENS CO.
Realtors Grant Bldg.

GI LOAN
NEW 3-bedroom brick. Storage room, carport. Near new shopping center. $500 down. $68 mo., including insurance and tax. Call Bill Joiner, AM. 7421; CR. 7613 nights.
Wm. R. Joiner Realty
1333 Stewart Ave., S. W.

OAKLAND CITY. VACANT—Clean 5-rm. home, garage, ½ blk. trolley, etc., $6,000.
CHAS. C. BUTLER, BKR.
1236 Lucile Ave., S. W. RA. 5881

50 HOWELL DRIVE, Southwest. $5,500. 5 rooms, completely furnished, on transportation. Lot 145x300. Owner, RAymond 5698.

West End 146

CASCADE, 2 bedrooms, bath, 7 closets, carport, wooded lot. A beauty. Mr. Shafer for Appt.
BARNES REALTY CO. AM. 4424
607½ Lee St., S. W. RA. 2401

Cascade Heights 147

HONEYSUCKLE LANE
THREE new 6-rm. brick homes, with 1 and 1½ baths, on new paved street between Centra Villa Dr. and DeLowe Dr.
O. R. Moyer, RA. 8618
M. M. Richardson, RA. 7713
Dan or Frances Sale, AM. 2031
Weir L. Boyd, RA. 0780
For this and other listings, see
George L. Wilson, Agt.
RA. 1031 2323 Cascade Rd., S. W.

Open for Inspection
7:30 TO 9 P. M.
1935 PEYTON RD. 3 bedrooms and den, 2 baths, large living room and dining room, 18x20 den. This home is only 2½ years old. Priced at $28,500. For further information, call Howell Tribble, CH. 2330, or Ralph Eskew, FR. 3975.
R. L. ESKEW CONTRACTNIG CO.
777 Stewart Ave., S. W., FR. 2941

AT YOUR SERVICE
SEVERAL nice homes in Cascade Heights and other southwest sections. Efficient, courteous service. Call C. A. LANDERS, RA. 5383; Mr. Ponder, RA. 1497; Mr. or Mrs. Jenkins, FR. 1608, or call the office.
CASCADE RLTY. & INS.
809 CASCADE AVE., S. W.
RA. 3412 AM. 5673

1716 DELOWE DRIVE, SOUTHWEST, near Adams Park—Owner leaving town, must sell 5-room brick, 2 bedrooms, 2 baths. House completely pine paneled, modern kitchen, disposal, dishwasher, large crab-orchard fireplace in living room. Small house in rear, ideal for dependent parents. Nice barbecue pit, double garage under house. Lot 100x630. Owner. Amherst 4438.

GI'S. ATTENTION
HAVE lovely 3-bedroom home. 10% cash. Don't miss. DI. 4872.
HOLT REALTY CO
671 Lee St. S W RA 0579

NEAR ADAMS PK. GOLF COURSE
NEW family size, 3 bedrooms, 2 tile baths (all rooms extra large). Full basement. Priced reasonable. Owner, RA. 0183; AM. 4733.

Sylvan Hills—Capitol View 148

1852 LISBON DR.
PERKERSON PARK—Just off Brewer Blvd. 6-room cedar shingle, like new, $1,500 cash, assume GI loan. NO CLOSING COSTS. Mr. Mulkey, RA. 2306, AM. 5711.
J. FRED MILLER CO., Bkr., E. Pt.

PERKERSON PARK — Exceptional 5-rm. home, in home owners' neighborhood, screened porch, fenced yard, perm. stairs to attic. Priced to sell today. Call Grant, AL. 4637.
Vlass & Dowdy Rlty.
272 Whitehall St., S. W. AL. 4637

ONLY $9,650
MODERN 5-rm. home, located on corner lot, 125 ft. on Perkerson Rd. It's a good buy. Neely, AM. 1877, AM. 2561.
J. D. OTWELL Rlty., 609 Ashby

Searching for a Home?
TOP S. W. LOCATIONS
Simeon L. Steed Rlty. Co.
646 Dill Ave., S. W. RA. 3384

BARGAIN—5-rm. frame, only 2 yrs. old. 3 bedrms. Wooded yard, new school 1 blk. Located just off expressway. $995 down. Call Mrs. Wallace, DI. 7000. Peachtree Land Co., Bkrs., 1850 Lakewood Ave.

Inman Park 150

BEAUTIFUL oak tree on 65x210 lot shades big 5-room house. A good buy at $8,000. 310 Rocky Ford Road. CRescent 3716.

Kirkwood 151

DUPLEX
$1,495 DOWN ANYONE
GI Resale—Open 2 to 6
172 ROCKYFORD RD.
Everything Separate
A REAL duplex, 5 rms. and tile bath downstairs, and 3½ rms. and tile bath upstairs. Extra clean on inside. There is no red tape, just take over GI loan and move in. Might handle for little less cash for good party. Tom English, CR. 6486, today; DE. 2880, tonight.
Fulton-DeKalb Realty
2139 College Ave., N. E.

6-ROOM BRICK
NEW kitchen cabinets, nice brkfst. rm. with bar, gas furnace. Near school. A good value. John Bacheller, Bkr., VE. 8993. WA. 2651. 170 Hurt.

IF YOU can dig up about $1,900 cash, you can buy a big five-room house, appraised at $8,500, for only $7,500. 310 Rocky Ford Rd. CRescent 3716.

East Lake 152

$795 DOWN TO ANYONE
$56.18 PER MO.
5-ROOM BRICK
(NO CLOSING COST)
OPPORTUNITY for civilian to buy almost new 5-room red brick home on easy terms. Tile bath, gas floor furnace, hardwood floor. Level lot. Located 2 blocks from Glenwood-Candler shopping center. Convenient to city bus and trackless trolley.
J. H. LEATHERS, DE. 5508. CR. 3315.
LEATHERS RLTY. CORP.
BUICK BLDG., DECATUR

ONLY $9,500
OWNER TRANSFERRED
A spick-and-span 6-room home with 3 bedrooms, modern kitchen, screened porch, gas heat, on 85-foot level, well-developed lot. Just a block from transportation and shopping center. Pay $1,500 cash, balance payable $83.52 monthly including taxes and insurance. Call W. G. Baskin, WA. 0147, office; EL. 8058, home.
Spratlin, Harrington & Thomas, Inc.
Realtors 74 Mtta. St., N. W.

$10,500
THIS charming home has a lge. liv. rm., fireplace, 2 bedrms., paneled den, screened porch, patio and barbecue pit, good-size din. rm., tile bath and shower. Cab. kitch with brkfst. area. Garage. level lot. Near East Lake C. C., ½ blk. trans., 3 blks. grade school, imm. poss. Call Mrs. Marie George, EV. 3231, MA. 1638.
CHAPMAN REALTY CO.
71 Forsyth St., N. W., Realtors

4 BEDRMS., 2 BATHS
$11,750
ALMOST unheard of value, 1½-story frame, built 1940 on lot 50x250, back yard enclosed with cyclone fence, has garage and big workshop. Located on Knox St., close to school and trolley. Maximum FHA loan available. Mr. McMullan, CR. 2149; off. CR. 2606. Exclusive.
Wheat Williams Rlty., Decatur.

$595 CASH GI
MODERN 5-year-old bungalow, with dalite basement, large kitchen with breakfast area, fireplace, etc., on beautiful shaded lot in lovely section. Call Dowdy, days AL. 4637; nights, CRescent 5500.
Vlass & Dowdy Rlty. Co.
272 WHITEHALL ST., S. W.

2750 TUPELO ST.
5-RM. brick. Improved attic, granite foundation, stoker heat in bsmt., shaded level lot, garage. Near trolley. $10,000 bracket. Mr. Harralson. DE. 3394; res. CR. 1178.
Cary Bone Rlty., Realtors
158 Sycamore St. Decatur

GLENWOOD-CANDLER, 4-bedroom house; 3 baths. Can be used as duplex. This is a bargain. Vacant. Owner transferred. $11,000. CRescent 9388.

Decatur 153

N. DECATUR ROAD
NEAR Willivee Dr., 3-bedroom red brick. 6 full size rooms, tile bath, shower, log-burning fireplace, screened porch with jalousies, 2-car garage, workshop. Big beautiful lot covered with pines. Lt. Commander transferred to Washington, D. C., only reason for selling. $15,750. Exclusive sale. C. J. McMullan, DE. 3394; res., EV. 2759.

FULL BASEMENT
WITH shower stall, 6-yr.-old brick. Flexible, 2 or 3 bedrms. Perm. stairway to floored attic, tile bath, gas furnace. Level lot. Fenced back yard. Detached garage, school bus service. A down-to-earth buy for $12,500. C. J. McMullan, DE. 3394; res., EV. 2759.

GREAT LAKES SECT.
CLOSE to Clairmont School and trolley. 3 br. frame, full bsmt. Mr. Allen, DE. 3394; home, DE. 6308.

WHY PAY HIGH RENT?
WHEN we can put you in a new 5-rm. brick, gas heat and all city utilities, close to busline. 125-ft. lot. Assume present 4% loan payable $63 per mo. plus reasonable cash payment. Mr. Allen, DE. 3394; home DE. 6308.

WINNONA PARK
CHARMING 7-rm. home, 3 bedrms. and den, 2 tile baths, modern kitchen with dishwasher, gas furnace, conv. to everything, wall-to-wall rug, Venetian blinds. $17,000 bracket. Mr. Harralson, DE. 3394; res. CR. 1178.
Cary Bone Rlty., Realtors
158 Sycamore St. Decatur

DEKALB REALTY CO
CR 6411 Decatur CR. 7493

120 Adams, 3 br., $9,950. CR. 5835.
BOB BLACKWELL RLTY., Decatur

149 INMAN DRIVE
7-RM. asbestos shingle, 3 bedrms. and den, tile bath, gas furnace in bsmt., w'stripped, insul. Pretty lot, 60x200, shade trees, barbecue pit. Price reduced to $12,500 for quick sale. Exclu. John Cunningham, DE. 7662; off. CR. 2606.

102 HILL STREET
ONLY $8,750 for 3-B. R. home, corner lot. Trolley by door. If interested in outside, call Mr. McMullan to see inside. CR. 2149; off. CR. 2606.

A GOOD BUY
A VERY good clean 3-bedrm. brick on beautiful level lot; tile bath, modern kitchen with utility rm., storage attic, close to trolley. Located in lovely section. About $2,900 will handle above GI loan. Mr. Robinette, DE. 4137; off., CR. 2606.

CLAIRMONT PARK
147 SUPERIOR AVE.—5 bedrms., den, living rm., dining rm., kitchen, bkfst. rm., 2 full tile baths, double garage. Conv. to school, churces, shopping center, transp. Exclu. Mr. Moore, CR. [illegible]; off. CR. [illegible]
Wheat Williams, Rltrs.
119 E. Ponce de Leon, Decatur

COLUMBIA MANOR
Open 2 'til 7 P. M.
RANCH-TYPE BRICKS
ONLY $675 CASH PYMT. TO VET
$10,750 to $11,500
THESE homes have 3 bedrms. (1 paneled), tile bath, forced-air furnace, all utilities and close to transp. and shopping. To see, go Memorial Dr. to Columbia, turn right and go to sign on property.
BEN SMITH SR., INC.
1974 DeKalb Brokers EV 1781

OPEN TODAY
2375 DeKALB DRIVE
JUST OFF Second Ave. at intersection of Glenwood and Second Ave., 1 block East Lake Golf Cousre. Near shopping center, transportation, churches and schools. 5 rooms, nicely decorated, large fireplace with mirror. Level lot 50x150. Already financed. Payments $66 month, including taxes and insurance. Small cash will handle. Mr. Holtsinger, CR. 8314; ofc. CH. 4422.
BURTON REALTY CO.
2794 PIEDMONT RD. CH. 4422

6-RM. BRICK
LOCATED in one of North Decatur's best sections. Central gas heat, tile bath, large modern kitchen, beautiful cabinets, full dry bsmt., and storage attic.
$13,750
7-RM. BRICK, tiled kitchen, and bath, garage in full bsmt. Fireplace. Established home owner section. Mrs. Smith, CR. 9670; off. CR. 1761.
Benefield Rlty., Decatur

OPEN FOR INSPECTION
VACANT—MOVE IN NOW
$695 CASH, ANYONE
ASSUME 4% LOAN
112 CONWAY ROAD, just off Columbia Drive. 5-room frame in good condition. Screened porch. Lot 75x205. All improvements. Total price $9,200. Monthly payments less than rent. A good buy. Res., VE. 0038.
FRASER REALTY CO.
211 Grant Bldg. WA. 2944

2-BR. BRICK, $14,950
254 SUPERIOR AVE.
A REAL home in choice neighborhood. A-1 condition. Nicely developed grounds, permanent stairs to large attic. Gas furnace in daylight basement. Shown by appt. Exclu.
Luther F. Alford, Bkr.
DE. 8855; Home DE. 0422
127 East Court Square, Decatur

165 TARAVAL
$10,400
2 BEDROOMS, large pine-paneled den, nice level lot, carport, separate dining room, plastered walls. Finance GI or FHA. Call Mr. Simmons, LA. 2031 or CR. 2025.
Etheridge & Vanneman
Realtors LA. 2031 66 Pryor St.

100% GI LOAN
156 MEADE RD.
WATCH your children at school from this beautiful 5-room brick in the big trees. FULL daylight basement. ½ block trolley. HAYES, CR. 5512, CR. 1761.
Benefield Rlty., Decatur

TODAY'S BEST BUY
UNUSUALLY attractive stone and brick home, 2 bedrms., paneled den, large liv. rm., dining rm. and kitchen, permanent stairs to attic, basement garage, wooded lot. Only $14,200. Nights, DE. 5306; Ofc. DE. 3306.
Clairmont Rlty. & Ins. Co.
145 CLAIRMONT DECATUR

$1,250 DOWN
NO closing cost. Fine sec. of new homes. Pract. new 5-rm. brk., garage and sep. work shop, nice 80-ft. lot, trees, bar-b-q pit, $12,500. See today at 1580 Poplar Lane Way. Barrett, VE. 6695, VE. 3186.
BERRY REALTY CO.
1574 Piedmont at Blvd.

GOOD 3-bedroom, 1-bath brick, in good section of Decatur. Priced to sell quick. For further information call Mr. Ragsdale, res., Lithonia 4196; Ofc. EV. 3211.
R. Inman Ragsdale, Bkr.
544 N. McDonough Decatur

233 WILLOW LANE
GI RESALE
2-BDRM., with breezeway and attached garage. Pay equity and assume GI-FHA loan. CRescent 3247.

321 MADISON AVE.
GI FINANCED—2-bedrm. ranch-type brick. Vacant. Less than 1 yr. old. Mo. paymts., $59.89. T and I inclu. Owner. EM. 5605; EV. 4889.

ONE-YEAR-OLD brick and frame, 5 large rooms, tile bath and shower. Complete Youngstown kitchen, dishwasher, full dalite basement. Wooded and fenced yard. 222 Columbia Drive. EVergreen 4860.

DOLL House, 2 bedrooms, small den, beautifully landscaped, including patio. Just redecorated inside and out. 2 blocks from trolley, near schools. $10,000. DEarborn 1230.

College Park 154

NEW 3-bedrm. home, close to everything. A real buy at $10,500. Drive by 109 E. Columbia and call for appointment.
Vlass & Dowdy Rlty.
272 Whitehall St., S. W. AL. 4637

$1,250 CASH DOWN
615 BOSTWICK DR. 4-yr.-old 5-rm. brick on wooded lot 100x150. Total price $9,750. $55 mo. CY. 4387 day or nite. Page Rlty. M.-G. Bldg.

$250 DOWN includes cl. cost. It's brand new. 4-rms., bath. CA. 9949. Amil J. Gerlock, Bkr. College Pk.

$495 DOWN—New home. 4 rooms. ½ block transportation, stores. Notes less than rent. CAlhoun 9565.

East Point 155

Terra-Cotta brick homes are setting the style. You owe it to yourself not to miss seeing these exceptional homes located on De Lowe Dr., off Ben Hill Rd. CA. 1162.
DOLPHIN HOMES

JEFFERSON PARK
IMMEDIATE poss. Cor. lot. 50x180. Garage, red brick home. 6 rooms and brkfst. rm. Will do some trading. Mr. Tucker, CA. 3030. FA. 2676.
BEING BUILT
2-BEDRM. and pine-paneled den brick homes. New sections. Might work up a trade. What have you? Mr. Tucker, CA. 3030, FA. 2676.
TUCKER RLTY., Realtors, East Point

100% GI LOAN
CLOSING COST ONLY
VERY few of these loans are available today. Take advantage of this opportunity quick while it lasts. 2 bedrms., large floored attic with inside stairway, ceramic tile bath, a central forced-air furnace. Mo. notes less than rent. For app't to see call C. A. McCOWN, AM. 0741.

NEAT AS A PIN
3-BEDRM. brick on a large corner lot. 5 large pecan trees in fenced backyard. Close to transp. and school. You must see this home before you buy. For appt., call Bob Webb, MA. 7978.
HELMER REALTY, REALTORS
926 West Peachtree EM. 5616

HOME AND INCOME
JEFFERSON PK.—8-rm. mod. brick duplex. Everything separate, gas furnaces, $135 mo. income, only $14,000, reas. cash, terms. J. H. Stanaland, AM. 8212, AM. 5711.
J. FRED MILLER CO., Bkr., E. Pt.

NEW SUBDIVISION
SEE these modern 3-bedrm. ranch-style brick homes on Plantation Dr. FHA or GI financing.
ROWDEN REALTY CO.
1328 GORDON ST., S. W. RA. 4137

$500 CASH. New modern 3-bedrm. home. Excellent community. Immediate possession. Harold Thompson, Bkr., 65 Linden Ave., N. W., CH. 1605. VE. 4300.

GI OR FHA—6-rm. bricks. 1 and 2 baths, in Connally Manor. Day FA. 9715; night AM. 7695. McLean Co.

TO BUY or rent in East Point, College Park or Hapeville, call CA. 2153.
EAST POINT REALTY CO.

LET US SELL or rent your house. G. A. Stauffacher, Bkr., CA. 2519 E.P.

Hapeville 156

464 WALNUT ST.
5-RM. brick, $10,500. Large oak trees. Living rm., dining rm., 2 bedrms., carport, large kitchen with lots of cabinets. GI or FHA financing.
DUPLEX
2 BEDRMS., living rm., large kitchen each side. Fenced back yard. Convenient to Ford Plant and airport. Rents $65 each side. Joe Mixon, FA. 3024.
Adair Realty & Loan Co.
Realtors WA. 0100 Healey Bldg.

6 ROOMS, bath, white frame, screened front porch, unfinished attic, lot 150x200, well-shaded lawn, garage, tool house. Will consider same value in Chattanooga, Tenn., or sell equity for $4,000, assume notes $75 month, including taxes and insurance. Owner transferred. 3674 Forrest Avenue, Hapeville. FAirfax 4125.

TODAY'S SPECIAL
$295 CASH—ANYONE
724 FAIRFAX — G. I. resale — $7,500. 2-bedrm., bath, K. and L. R. house. Gas heat. $995 equity. $295 cash will handle, then $60 mo. Owner. DE. 1985.

5-Rm. Brick, $875 Down
SHADY lot. ½ blk. Stewart Ave. trolley. 7 closets. Quick poss. FA. 1438, CA. 4961.
JOHN M. HARRIS, Bkr., Hapeville

6-ROOM brick, 6 years old. Full daylight basement; 1½ baths; fenced back yard; patio; barbecue; pool. Convenient to everything. CA. 1255. Owner.

GOOD homes for sale. The McCord Co., Bkrs., Hapeville FA. 1546; Sun. and nights, CA. 3100; FA. 5904.

GOOD HOMES, CA. 1171
J. W. Bullock, Bkr., Hapeville

Forest Park 157

THRIFTY buys, Grady L. Lindsey Rlty. CA. 7690; FA. 2859.

FOR better buys, Forest Park Realty. 1138 N Main. CA. 0929

East Atlanta 158

$595 CASH TO GI
1½-YEAR-OLD BRICK
LARGE rooms, kitchen in front with breakfast space and pantry, screened porch, permanent stairs to expansion attic, fenced yard with shrubbery and nice lawn in front and rear. At transp., near both schools, in city. Total price $10,850. AL. 4637 nights, CR. 5500.
Vlass & Dowdy Rlty. Co.
272 WHITEHALL ST., S. W.

DUPLEX
DELAWARE AVE. On transp., 1 blk. of school, just redecorated inside. Everything separate. Good neighborhood. Each side will rent for $65 mo. Substantial down payment, mo. notes only $50.75. Shown by appointment. Raymond Whitehead, CY. 2514, WA. 4931. Exclusive.
BREWER-HEAD CO.
Realtors Ga. Sav. Bk. Bldg.

506 Eleanor St., S. E.
OFF MEMORIAL DR. NEAR MURPHY HIGH
CLEAN and comfortable 6-rm. frame with garage. Large kitchen with washer connections, bkfst area. Living rm. with fireplace. Fenced back yard. All this and more for $11,500. Mr. Nelson, CR. 2663, EV. [illegible]
Paul Green Realty Co.
407 W. Ponce de Leon, Decatur

1326 METROPOLITAN AVE., S. E. 4 BEDRMS., 2 BATHS; GRANITE BASEMENT. HOME AND INCOME. Cor. lot, near everything. $7,000 loan. $59 mo. Consider $2,500. CASH AND SIDE NOTE. HOLLAND, WA. 7607, VE. 5257. BETTER REALTY, Healey Bldg.

3-BEDRM. beauties. $600 cash to GI. AL. 2143. DE. 4321. Spain Davis Realty. 1580 Flat Shoals Road.

SEE and make owner an offer on three-bedroom brick with terrace apartment. DIxie 2515.

Suburban 159

SPECIALS
LOVELY 5-room brick on 2½ acres land. Located on Rockbridge Rd., 10 miles from Decatur.
ALSO
SPACIOUS home on 13 acres beautiful land—nice pecan orchard and lake site, at Redan, Ga.
ALSO
GOOD frame house and 17 acres land on paved road, less than 15 miles from Decatur.
ALSO
5-ROOM frame house on 45 acres land. Mr. Ragsdale, res., Lithonia 4196; ofc., EV. 3211.
R. Inman Ragsdale, Bkr.
544 N. McDonough

SCHOOL PROBLEM?
STOP WORRYING
ONE of the cutest 5-rm. white frame cottages you will ever see. The children just step out the back door onto the school campus. It's practically new, has been completely redecorated inside and out. Beautiful hdwd. flrs., full tile bath, gas flr. furnace. 1 rm. is pine paneled. The price is right and will sell for reas. cash payment. For details, call owner, Mrs. Moore, EV. 0373.

GI RESALE—OWNER
NEARLY new 2-bedroom house, hardwood floors, oil forced air furnace, thermostat controlled, complete water works system with 150 ft. drilled well. 10 wooded acres, 400 ft. road frontage, 5 miles west of Fairburn, Cedar Grove Rd. School bus route. 12 years to pay on 17-year 4% GI Loan. Equity can be arranged to suit purchaser. Call FAirburn 3893.

HOUSE, LAND, $7,500
ON ROSWELL HIGHWAY
5½ A. LAND, 6-room home, 4 years old, electricity, water, bath, 20x30 concrete block chicken house, garage, branch. Half cash, balance terms.
J. B. DUNBAR, BROKER
Peters Bldg. AT. 4208, AL. 2061

ONLY $9,500
NEW ranch-type brick, oil furnace in basement, carport, 2 wooded acres, 2 miles Avondale on Northern Ave. Exclu. John Cunningham, DE. 7662; ofc. CR. 2606.
WHEAT WILLIAMS, Rltrs., Decatur

COBB County, off S. Gordon Rd. Attractive 3-room house, bath, modern kitchen. Nice and quiet. Price, $3,150. Terms.
Johnson Auction Co.
328 Grant Building
LA. 5486; night, AT. 0644

3-BR., 2-BATH BRICK
7 ACRES, 2 years old. 25-ft. living room, stone fireplace, cedar closets. Conv. or FHA loans. Off Briarcliff. Spitler Realty, East Lake, CR. 1426

3 BEDROOMS, den, large living room, dining room, kitchen, bath, 2 screened porches. All city conveniences. Lot 350x250. Priced $9,000. 2 miles northeast Tucker, 319 feet from U. S. 29 highway. By owner. Phone 43-7932.

N. S. BARGAN—2-bath home, sub. bus line. Lge. wooded lot. Attractive terms. Priced $12,500. Call Mrs. Dickens, EL. 3176.
HAMILTON & PITTS, BKRS.
1000 Peachtree AT. 2332

BY OWNER—My equity in 2-bedroom house. Full bath. Walking distance of Rehoboth School. 43-5915.

CAMPBELLTON RD., lot 162x600, $1,500. Hogan, Bkr., Ben Hill; FR. 2261.

SMALL Acreage, 43-7655, DE. 5775 McLain & Peeples, Bkr., 138 Sycamore

1-RM. 2-A lot, vacant, $3,000. Schumpert, Bkr., WA. 0703. Arc. Bld.

$750 DOWN—5 rms. and bath, 7½ acres. At Connally. VE. 8483.

Marietta 161

$75 Down—$75 Mo.
PRICE $6,990—3-bedrm. homes now under construction, contemporary design. Paved streets, level lots. Close to stores, school, 1 blk. transp. to Atlanta and Marietta. Go Clay St. to Bell St. Copeland Development Co., Real Estate Broker, 1409 Peachtree, Atlanta, Ga. Grady Wilson, off., EL. 1622, or Marietta 7-2000. nights: Marietta 8-0695; or John R. Smith Jr. EL. 6306 days; VE. 5946 nights; Mr. Brewer, Marietta 9-4429, or Doris Manly, EL. 6306; Mrs. Aiken, VE. 2300.

MARIETTA'S better homes, contact Chas. C. Wilson, Inc., 9-6430.

Smyrna 162

8 Rms. Brick homes, little cash to vets. Kennesaw Land & Ins. Co. 8-2651.

Investment Property 164

Elbert Hubbard said:
"GET a good piece of real estate. Take care of it and it will take care of you."
Look at 160 to 168 EDGEWOOD AVE., N. E,
FRONTAGE 101 feet and 130 feet on Piedmont Ave., N. E.
Income $7,140 Annually
Priced $60,000
PAYMENT of $25,000 will close the deal.
Exclusive. Will co-operate with agents.
SAMUEL ROTHBERG
Realtor
575 Peachtree St., N. E.
VE. 0706

FILLING STATION — Northside. Major oil company has a 20-year lease. Purchaser has a guaranteed return. This building has just been completed. Small amount of cash will handle. This is an ideal investment for a Trust. Call S. Becker, WA. 1696.
Allan-Grayson Rlty. Co.
30 NO. PRYOR ST., N. E.

979 PIEDMONT AVE.
ZONED for business, now used as rooming house. Rented and leased for $125 mo. 8 rms., 2 baths. Piedmont and 10th St. See outside only. Priced $12,500. Exclu. Mr. McMullan, CR. 2149 off.; CR. 2606 res.
WHEAT WILLIAMS, Rltrs., Decatur

TRADE OR SELL
WILL trade 9-unit brick apt. bldg. clear for your equity in larger bldg. Income $6,030 year. Price $35,000. David Wall, res. [illegible]
BEN WALL RLTY. CO.
600 BLVD., N. [illegible] EL. [illegible]

6-UNIT brick and garage apt. Make offer. Owner ill, must dispose immediately. 635-637 Bonaventure Ave., Northeast.

TO BUY OR SELL
RENTAL PROPERTY MA. 1505
Ernest L. Miller Co. Br., C&S Bl.

WE BUY colored rental property direct from owner.
ROOKER, INC. MA. 6550

HAVE clients with cash for investment property. SIDNEY BERGER INS. & RLTY., 812 Gordon St., FR. 4541.

S. E. 5 unit apartment building, 4 units furnished. $225 mo. income. $1,750 down. DI. 1251.

FOR investment property call Ragsdale Realty Co., 936 W. P'tree, EL. 1078.

Business Property 165

INDUSTRIAL SITE
MILTON Avenue less than 2 miles from downtown. Approximately 40,000 square feet. 215 feet frontage, runs through to another street. For quick sale will take $14,500. Terms. Call Hoke Blair, office WA. 5477; home AT. 7906.
ADAMS-CATES CO.
201 Hurt Bldg., Realtors

BUSINESS property, 2-story brk. and a 7-rm. home on one entire block. Will sacrifice for quick sale. 787 and 795 Grant St., S. E.

6-UNIT brick and garage apt. Make offer. Owner ill, must dispose immediately. 635-637 Bonaventure Ave., Northeast.

Vacant Lots—Subdivisions 166

KENILWORTH ESTATES
100x300 WOODED LOTS
Choice $1,500
LAKE PRIVILEGES—TERMS
BUILDER COOPERATION
DE. 2549, RES. DE. 9915
Grady Duffee—Realtor
Suite 100 Rutland Bldg., Decatur

BEAUTIFUL LOTS
LOCATED on a new street, Mocking Bird Lane, between Tuckawanna Dr. and Sewell Rd. near Southwest High. All have 100-ft. frontage or better. Thirteen left to choose from. ROBERT CASSELS, DE. 1981, WA. 9511.
DRAPER-OWENS CO.
Realtors Grant Bldg.

Peachtree Battle Circle
PRICE reduced. Nice lot. 100 ft. frontage. Adjoins 959 Peachtree Battle Cir. Call C. B. Brewer Jr., CY. 2514.
BREWER-HEAD CO.
REALTORS GA. SAV. BK. BLDG.

2 LARGE wooded lots, adjoining 5-acre lake, close in. $5,000 each.
CORBIN & CO., Bkrs.
CH. 6452. 3182 P'tree Rd. EX. 2328

WESTMINSTER CIR., N. W.—Level lot. Pretty bldg. site. Call Mary Cooper, EL. 5002.
LUPY CO., BKR.
3076½ Roswell Rd., CH. 2185-8000

2¼ WOODED acres on Fairburn Rd. 200-ft. frntge. $1,500. Call Mike Chaknis, FR. 2694. Jas. A. Parks Rlty. Co., 1528 Beecher St., S. W., at Cascade.

NICE LOT for duplex, near Murphy High. Phone Taylor, AT. 3475. VE. 6720 res.
TAYLOR RLTY., 281 North Ave.

LOT 100x222x194, sewage, water, lights. 10 minutes down town. Between Expressway and Stewart. $800. LAmar 4970.

SUBDIVISION TRACT—60 lots, all conveniences available. Close in. Price cheap. Owner, DE. 2174.

BEAU. WOODED LOT, 100x173 W. of P'TREE. $4,250. CH. 6098

DUPLEX, 100-ft. lot, all improvements. Herbert Cline, Rlty. CH. 7044

DUPLEX LOTS, 75X185
THOMAS, REALTOR, AL. 0501

2 LOTS, Woodmont Lane, N. W. $1,100. VE. 2890.

Farms and Lands 171

33 ACRES
ALMOST new 4-rm. house, well, lights, spring, branch, 2 lakesites. Only ¼ mile from pavement. Just off 41 hwy., 4 lane, 22 miles Atlanta. Price, $2,850. Terms. Little. MA. 4372. DI. 3071.
LITTLE RLTY., 215 Flat Shoals

PERFECT FOR CHICKENS
BIG 5-rm. and bath home. Several outbldgs. 44 acres good land on black top rd., North Gwinnett Co. Will consider trading for city property. Owner. 47-3031.

NEAR McDONOUGH, good 6-rm. house, water, electricity, 35 fertile acres. CA. 4948.
J. Gordon Cantrell, Bkr., Col. Pk.

40 ACRES, 2-bedrm. red brick, 3 springs, 14 miles from 5 Points, just off S. Gordon. $11,500. If it's a farm it's Bray, BE. 4182.

ROCKDALE COUNTY FARMS—D. R. Hall, Broker Conyers, Ph. 2852

Salesmen 49

Experienced Used Car Salesmen
EXCELLENT proposition for good man who desires high earnings. Good working conditions, excellent location. Please
Call FA. 8970

Help Wanted—Male, Fm. 60

Help Wanted—Male, Fm. 60

DOMESTIC COUPLE WANTED
Mature couple of refinement with excellent references for service in new suburban home in east Tennessee. Lady must know how to prepare and serve food properly, maintain the household in orderly fashion and attend children occasionally.
Man will serve as combination waiter-butler and yard man. Ability to drive car desirable but not essential. Couple will live in home.
In replying, it is essential that you relate experience, furnish character-ability references, respective ages and the salary you will require. Address all mail to
R. L. WARREN
P. O. BOX 231
KINGSPORT, TENNESSEE

Farms and Lands 171

100 ACRES—Good house, barn, 42 highway. Good financing. CYpress 3083 or Locust Grove 2698.

Out-of-Town Property 172

10-ROOM house, lights, water, 5 acres. Located 2 miles from Lake Chatuge, Young Harris, Ga. $3,500. Call FAirfax 4263.

Timber Lands 173

CASH for large or small tracts of saw timber or timberlands within 35 miles of Atlanta. Call or write Ralph Harper, Ben Hill, Ga. AMherst 2279.

FOR SALE, 190 acres of red cypress. Will contract with party to saw same for owner. Good logging conditions. E. C. Ivey, Pinehurst, Ga. Tel. 620.

Resorts 174

BARGAIN

FISHERMAN'S paradise; see this beautiful lake front lot. 14-A section, Norris Lake. EXchange 6589.

Real Estate Auction 176

WE SELL farms, homes, business properties, vacant lots, anywhere in Georgia or adjoining states. For quick, satisfactory results see or write us. JOHNSON LAND CO., Brokers Haas-Howell Bldg., Atlanta. MA. 3132

Use Dozier Auction Method
FOR prompt, satisfactory sale of your farm or city property.
DOZIER LAND CO., BKRS.
Healey Bldg. AL. 0774

TO SELL property anywhere in Ga., call or write Johnson Auction Co., 328 Grant Bldg., Atlanta. LA. 5486

COLLINS & BURTON Auction Co., 2794 Piedmont Rd., N. E. EX. 4682 or CR. 9195.

WE sell thru-out South at auction. J. L. Todd, 302 W. 3rd St., Rome, Ga.

Real Estate for Colored 177

20 JENNINGS, S. E., 3 ROOMS, COMMODE. GOOD CONDITION—$2,000. TERMS. Near Woodward and Frazer Sts.

999 LINAM AVE., S. E., CLEAN 4 ROOMS, bath, $1,500. CASH, BAL. MO., $4,000 full price.

985 LINAM AVE., S. E., $1,500 CASH, terms, $4,200, full price.

22 HAYGOOD AVE., S. E., 5 ROOMS, bath, $2,000 CASH, MO. NOTES.

961 LINAM AVE., S. E., 5 ROOMS, bath, dble. lot. $2,000 CASH will handle.

HOLLAND, WA. 7607, VE. 5257. BETTER REALTY, Healey Bldg.

$500 DOWN payment will buy a nice 5-room home. Possession in 3 weeks. Call Cozie Realty Co., 1335 Westview Dr., S. W. AM. 1881.

Wanted—Real Estate 180

I PAY CASH
FOR YOUR HOME
ANY SECTION OR CONDITION
ALSO GI EQUITIES
QUICK ACTION
ON-SPOT APPRAISALS
Mr. Bell EL. 3638-EM. 5478

WANT QUICK CASH?
FOR YOUR HOME in Casc., Sylv. Hills, Cap. View, E. Pt., or vic. CLIENTS WAITING. Mrs. Wallace, AM. 6300, AM. 5711, AM. 6596. J. FRED MILLER CO., Bkrs., E. Pt.

WANTED to buy new or fairly new 3-bedroom house with 2 baths, screened porch, full cellar and garage. Must be in good neighborhood and near school. Please quote price in reply. J. H., 65, Journal-Constitution.

GI RESALES WANTED
GI RESALES WANTED
J. H. Leathers, DE. 5508, CR. 3315
Leathers Rlty. Corp., 125 W. P. de L.

WE SELL more homes than any other real estate firm in Greater Atlanta.
Roy D. Warren Co., Inc.
Brokers 22 Marietta St.

CASH
FOR 10 to 25 acres, utilities, close in. Loeb, AT. 0121, DE. 6287.
DOWLING RLTY., 675 PENN

HAVE CASH BUYERS for homes in East Atlanta, Grant Park, East Lake and vicinity. LA. 7781.
EAST ATLANTA REALTY CO.
498 Flat Shoals Ave.

Money to Loan 72

CASH QUICKLY
WHENEVER YOU HAVE MORE BILLS THAN YOU CAN PAY —THAT'S THE TIME TO SEE US.
Privacy Assured
TWO CONVENIENT
G·A·C OFFICES
GENERAL
Acceptance Corporation
520 W. Peachtree St., N.W.
Tel. ELgin 7501
G·A·C CREDIT
Corporation of Atlanta
948 Gordon St., S. W.
Tel. AMherst 4572
Plenty of Parking Space

AUTO LOANS
ANY MAKE—YEAR—MODEL
$50-$1,500
1ST-2ND MORTGAGES
REFINANCING
Up to $300 on Furniture
Merely drive your car to our office with your ownership papers and drive away in a few minutes with your cash.
EASY PARKING ALWAYS
Delta Loan Corp.
332 Whitehall St., S. W.
AL. 0795
Our East Point Location:
Tri-City Loan Co.
805 So. Main St. CA. 7794

LOANS
$50 to $1,500
ONE-DAY SERVICE
SIGNATURE
LOAN & THRIFT CO.
603 ASHBY ST., S. W.
(near Gordon)
RAymond 2161

Wanted—Real Estate 180

WE HAVE CUSTOMERS FOR LAND NEAR ATLANTA. CALL:
DOZIER LAND CO., Bkrs.
HEALEY BLDG. AL. 0774

FOR RESULTS LIST WITH US
BABB & GREENE — REALTORS
1386 GORDON ST., S.W., RA. 2186

WE SELL HOMES
T. WAYNE BLANCHARD & CO.
Realtors Ga. Sav. Bank Bldg.

WANTED—Little farm with woods, stream. MA. 4372. CH. 8435.

LITTLE RLTY., 215 Flat Shoals

3-BEDROOM BRICK
PREFER Decatur area. CR. 5852.

LISTINGS wanted on small farms. CA. 7414, AM. 2453.
HAPEVILLE RLTY., Hapeville

LET US sell your home. Estab. over 60 years. Dargan, Whitington & Conner. 124 Hurt Bldg. WA. 1971.

IF IT'S FOR SALE WE HAVE A PROSPECT. EV. 3053.
EAST SIDE REALTY CO.

WANTED to buy from owner, house in Druid Hills with two or three bedrooms, 2 baths. CHerokee 3692.

RESIDENTIAL and farm property. Rollins Rlty., Inc., Grant Bldg. CY. 7487; nights CR. 1487.

TO RENT OR SELL YOUR PROPERTY CALL BARKSDALE REALTY CO., AT. 6391.

WANTED—Small suburban acreage or farm. MA. 9462. Rowe Rlty., 1400 Glenwood.

LISTINGS wanted. The Garlington Co., Bkrs. Peachtree Arcade. MA. 6213.

LIST your property with us. W. R. Hoyt & Co. 36 Auburn Ave. WA. 3173.

NEED farm and city listings. J. M. Campbell, Bkr., Decatur. CR 6486.

SIMMS-DOBBS CO. REALTORS
1542 BOULEVARD AT. 5795

GRAY REALTY CO.
First Nat'l Bank Bldg. WA. 4364

OWNBY REALTY CO.
Peachtree Arcade CY. 7274

LISTINGS NEEDED
RALPH IVIE RLTY., LA. 7541

LIST your real estate with us. Haas & Dood, WA. 3111. Haas-Howell Bldg.

WE CAN SELL IT. VE. 8295
CRAWFORD RLTY. CO., 822 PENN

Need Listings, All Kinds
H. P. LASETER, Broker. LA. 7391

S. H. McGUIRE REALTY CO.
221 Peachtree Arcade WA. 4304

A. C. WILLIAMSON, BROKER
75½ Hunter St., S. W., LA. 7491

GROVE PARK INS. & RLTY. CO.
1968 BANKHEAD AVE. BE. 2421

Listings Decatur, N. E. and Chamblee.
N. DEKALB RLTY. CO., 47-2301

GATE CITY REALTY CO.
42 Broad St., N. W. LA. 0256

FOR GOOD SERVICE CALL
LA. 8671 HOME OWNERS CO.

A. B. COX REALTY CO. BROKER
Chamber of Com. Bldg. CY. 3528

NORWOOD REALTY CO., INC.—
Bkrs 212 Forsyth Bldg. CY 7441

WE SELL HOMES! CALL US
Turner Rlty. 1112 P'tree. EM. 5677.

HART REALTY CO.
653 Somerset Ter. — VE. 4347

LOTS—Northside Listings Needed.
Conkin Rlty. Co., CH. 5367.

LET US SELL or rent your property. Lane Realty, Realtors. LA. 8495.

WE CAN sell it! Real Estate Loan Co., 22 M'tta St., WA. 4270.

TO SELL your property call Samuel Rothberg, Realtor. VE. 0706.

WE WILL sell or rent your property. L. W. Morris, Inc. CR. 3861.

LIST with us. Mrs. Vivian Durrett, Bkr., CA. 7738, E. Pt.

AUTOMOBILES

Used Cars for Sale 181

BUICK, '53, Super Estate Wagon, fully equipped. A beauty. Will give a good deal, available for immediate delivery. Call Mr. Chandler, John Davis Buick, FA. 4327.

BUICK '49 RDM. Perfect. $800. '42 PLY. 5 new tires, new mtr. $295. '52 GMC pickup. 6,000 miles. Equity, $150. '49 GMC 1½-T. Steel body. $775. RA. 1708.

BUICK, 1948, four-door sedan, very good car. Pay $125 down, notes $40 month. See at Gulf Finance Co., 649 West P'tree. VE. 6692.

BUICK 1952 2-door Riviera, fully equipped, will sell reasonable, tutone green, $1,495. No dealers please. VErnon 7071, after 6.

BUICK, 1951 4-door sedan. Radio, heater, whitewall tires. $1,350 cash or $100 and take up payments. ATwood 9010.

BUICKS—All models—best deal.
JOHN DAVIS BUICK
East Point FA. 8369

BUICK 1953 for sale or trade for cheaper car. Phone FAirfax 2448. C. L. Rainwater, agent.

BUICK 1948—Super 2-door. Excellent condition. Reasonably priced. ATwood 5009.

BUICK '53 super Riviera coupe, fully equipped, demonstrator. FA. 8369 agt.

BUICK—'52 Super Convertible, $2,100. Bill Thornton, BE. 7956.

BUICK '41 Special. $150. Clean, runs good. CRescent 4865.

BUICK, '46, 4-door, $495. Dixie Finance, 738 Spring, N. W.

CADILLAC, 48, "62" 4-door, clean, reasonable. Owner, ELgin 3711.

CHEVROLET '50
4-DR. Styleline de luxe. Radio, heater, white side wall tires. Must sell, see this one before you buy.
$120 DOWN
Balance monthly. RA. 5423. Bkr.

CHEVROLET '50 4-door, R. and H. Pay only $230 down and assume notes of $59.20 per month. This car is already financed and payments nclude insurance. United Finance Co., 414 Williams St., N. W., on the Expressway, LA. 4751.

CHEVROLET, 1953 demonstrator. 2-door, "210", 2-tone green. Less than 2,000 mi. Good discount. Will trade or can finance bank notes. Phone 47-3717 days; DE. 4195 nights.

CHEVROLET, 1951 two-door Fleetline, clean, 20,000 miles, everything original. Would accept late model pick-up as trade. RAymond 8148 between 3 and 8 p. m.

CHEVROLET '51 Bel-Aire. Yellow and black. R. and H. Like new. $1,395. Expressway Motors, 414 Williams St., LA. 7950.

CHEVROLET '52, 4-door deluxe, Powerglide, white sidewalls, loaded with extras. Low mileage. $1,450. CH. 0801 after 5 p. m.

CHEVROLET, '51 Belaire, power glide, black top with cream body, radio and heater, original owner. CRescent 3396 after 6.

CHEVROLET, 1950, BelAir, Continental spare tire, many other extras. Must see to appreciate. Kenneth Bolton. DIxie 8729.

CHEVROLET '52 4-door Styleline de luxe. Powerglide, radio, seat covers. Extra nice condition. CH. 4540.

CHEVROLET '41, FORD '40. Both good cond. $100 each. Parsons Service Station. CR. 5097.

CHEVROLET — 1949 club coupe. Green. Perfect mechanical condition. $800. VErnon 8285.

CHEVROLET—'46 club coupe, extra clean, $695. Carter & Roberts. CAlhoun 8841.

CHEVROLET, 1952, radio, heater, white-wall tires. Power Glide. $1,400. ELgin 6414.

CHEVROLET, 1939. Heater, clean upholstery, good condition. $250. BElmont 5138.

CHEVROLET, 1942, 2-door. Good condition. 1449 Belmont Ave., S. W. RA. 4703

CHEVROLET—1952 4-door. Fully equipped. Original owner. ELgin 1488, after 5.

CHEVROLET—1949. Radio, heater, clean, $795. Consider trade. DIxie 2262.

CHRYSLER Saratoga 1951, 4-door with power steering. Booster brakes, radio, heater. One-owner car. $1,595. EXchange 4404.

CROSLEY'S
A GOOD STOCK OF Used Crosleys
"YOUR ATLANTA DEALER"
LAYFIELD MOTORS CY 7311

CROSLEY 1947 Station Wagon, 1949 cast iron motor, economical, peppy second car, or sporty carryall. Sunday, BElmont 6196; thereafter BElmont 1400.

CROSLEY, 1946; clean, good condition. $175. CRescent 7120.

DE SOTO—1953 V-8 FIREDOME SEDAN OR COUPE. NEW CAR GUAR. TRADE, TERMS. CA. 6694. WILBUR DAVIS, CH. 1388. DLR.

DESOTO, 1949 De luxe 4-door. Fluid drive, radio, heater. Excellent condition. EVergreen 6420.

DODGE '49, 4-door Coronet. Pay only $225 down and assume notes of $50.89 per month. This car is already financed and payments include insurance. United Finance Co., 414 Williams St., N. W., on the Expressway, LA. 4751.

DODGE '49 coupe. $130 down and assume notes of $64 for 10 months. Phone CR. 1712. Agt.

DODGE '53 models. $375 under list. All body styles and colors. FA. 3004 or FA. 6011, dlr.

Money to Loan 72

GENE LYONS SAYS:
Borrow Sensibly . . . Ask about our . . .
Group your installment payments
Cut your present monthly payments
all in 1 loan
Clean up current bills
AND GET EXTRA CASH, TOO!
GET UP TO $1,800 ON OUR LOW COST DISCOUNT PLAN • ONE MONTHLY PAYMENT
FIRST FINANCE & THRIFT
CORPORATION
8 PRYOR ST., S. W. PHONE CYpress 1557

Used Cars for Sale 181

DODGE—'52. One owner. Clean as a whistle, $75 down, bal. monthly. LA. 5540, bkr.

DODGE 1939, 4-door sedan. Radio, heater. $85. Private party. CRescent 2889.

FORD '49 Custom Tudor. Pay only $212 down and assume notes of $49.36 per month. This car is already financed and payments include insurance. United Finance Co., 414 Williams St., N. W., on the Expressway. LA. 4751.

FORD '50 Fordor Custom "8." Pay only $150 down and assume notes of $57.84 per month. This car is already financed and payments include insurance. United Finance Co., 414 Williams St., on the Expressway. LA. 4751.

FORD '49 Custom 2-door radio, heater, low mileage; mechanical and appearance is good. See us before you buy. $90 down or any old car. RA. 5423. Bkr.

FORD coupe, 1940, good tires, new paint, clean, good condition. Can be seen at 2254 Stephen Long Dr., N. E., after 6:30 p. m. ALpine 8823.

FORD, 1952 "8" custom 4-door, radio, heater, over-drive, two-tone, all extras. Only 10,000 miles. Owner going overseas. DEarborn 8472.

FORD, 1948, club coupe, excellent condition. Pay $145 down, notes $45 month. See at Gulf Finance Co., 649 West P'tree. VE. 6692.

FORDS? NEED A '53 MODEL?? Call John Pugmire, Agt. Days WA. 9070; Nights EX. 8582

FORD, 1947 super de luxe V-8, 4-door sedan, original paint, good condition. $550. 686 Pulliam St., S. W.

FORD, '49 custom club coupe, last series, radio, heater, extra clean, perfect throughout. AMherst 1431.

FORD '47 super de luxe, r and h, $595. Robinson & Stephens, 363 Whitehall. LA. 4321.

FORD—'52 Custom. Fully equipped, low mileage. Sell or give long trade. VE. 7871, agt.

FORD—'50 Tudor; one owner, $995. A. M. CHANDLER CO. DE 5121.

FORD, '52 Tudor, heater, $1,295. King, 1886 Buford Hwy. AT. 8776

FORD, 1951 Victoria, TT blue, $1,395. MAin 6936, EXchange 6531.

FORD, 1953. Low mileage. Like new. Must sell. Make offer. DIxie 5629.

FORD '52, V-8 conv. $1,795. Burke Mtr. Co. EX. 1551. Buckhead.

HUDSON—1947. Extra clean, all extras. $395. MAin 7657.

KAISER, '50. The cleanest one in the State of Ga. Actual 11,000 miles. One owner. Helms Mtr. Co., CA. 2191. 405 S. Main St., East Point.

LINCOLN '50 Cosmopolitan. Low mileage, privately owned, perfect condition. Call WA. 6787 from 7:30 to 5 o'clock.

LINCOLN, '47, radio, heater, overdrive, very clean. Highest bid or trade. DIxie 5101.

MERCURY '50 Club Coupe. Pay only $190 down and assume notes of $64.68 per month. This car is already financed and payments include insurance. United Finance Co., 414 Williams St., on the Expressway. LA. 4751.

MERCURYS—Atlanta's highest traders on Mercurys.
RAY CLANTON MERCURY
318 N. Main St. FA. 9721

MERCURYS, '49, 50 and '51s.
EDMUNDS MOTOR CO.
AL. 6080 CY. 3601

MERCURY—Late models of all body types. 981 Virginia Ave., Hapeville. FA. 5266.

MERCURY, '53 models, $375 under list. All body styles and colors. FA. 3004 or FA. 6011, dlr.

MERCURY '47 Sta. Wagon. $420. Radio, heater, runs good. Call Bert. AT. 0250.

MERCURY 1949. Will take older car in, take up notes. FAirfax 1348.

MERCURY, '40, 2-door. $89. Jack Brisco, EL. 0366. Agt.

OLDS, '53 Super "88" 4-door sedan. 2-tone, all extras. Very low mileage. Call me for a good trade. Matthews, WA. 5255.

OLDS, 1950 club coupe "88", white sidewall tires. For sale or trade for cheaper car. AMhurst 3756.

OLDS, '51, "88," 4-door, 25,000 miles, clean car, $1,745. Call mornings EMerson 4875.

OLDSMOBILE, '39. Clean, good tires, $100 cash. EM. 1471, after 6 p. m.

PLYMOUTH, 1949, 2-door, very good condition. Pay $225 down, notes $55 month. See at Gulf Finance Co., 649 West P'tree. VE. 6692.

PLYMOUTH—'51 4-door, radio and heater. Excellent condition. 1 private owner. $250 down. ELgin 3255.

PLYMOUTH '53 models $250 under list. All body styles and colors. FA. 3004 or FA. 6011, dlr.

PLYMOUTH — 1951, Cranbrook, clean. All accessories. Original owner. AM. 8141.

PLYMOUTH 1948, 4-door de luxe, 1951 Henry J. 6 cylinder. 47-3089 after 6 p. m.

PLYMOUTH, '51, excel. cond. throughout. Private owner, $195 dn. CH. 2185.

PLYMOUTH, '50, two dr., like new. $995. Sell or trade. VE. 7871. Agt.

PLYMOUTH 1950 2-dr. Radio, heater, good cond. 1-owner car. EL. 5320.

PONTIAC, 1948, four-door sedan. Pay $175 down. Notes $50 month. See at Gulf Finance Co., 649 West P'tree. VE. 6692.

PONTIAC, 1953, Chieftain 8 sedan. Equipped. Private party. CRescent 5761.

PONTIAC—'49 4-dr. "8". Hyd- $995. Call CY. 7874, agt.

STUDEBAKER '51
COM. V-8, 4-dr., radio, heater, automatic transmission. A perfect car.
$100 DOWN
Balance monthly. RA. 5756. Bkr.

STUDEBAKERS
ALL LATE MODELS, sold with new-car guarantee. Laughlin Motors Inc., phone FA. 1561 1210 N Main St. East Point

STUDEBAKER — '51 Champions, $1,095.
YARBROUGH MOTORS
419 West Peachtree WA. 5165

STUDEBAKER, 1948 new tires, fully equipped. $495 or best offer. 47-3982

WILLYS Jeep, late '52, 8,000 miles, perfect condition. Spare never on ground. Curtains, top, everything as new. Contact J. B. Johnson, Alamo Plaza Restaurant, 2370 Stewart Ave.

WILLYS 6-cylinder station wagon, 1950, radio, heater, full price $927. Excellent value. AM. 1439.

WILLYS Jeep, 1953. Like new, sacrifice. EL. 8228. Agent.

FOR GOOD USED CARS
LOW PRICES, CALL
MITCHELL Motors, Ltd.
"Your Oldsmobile Dealer"
33 W P'tree Pl., N E CY 5906

LOOK—SICKNESS
BUICK, '48 Roadmaster sedan. New tires. Perfect. Pay First National Bank 14 notes at $47. One due today. WAlnut 0335.

USED cars, trucks (your credit is good). Best terms on down payments. We handle our own notes, credits. We install auto glass, $2 up. Crane Used Autos, 270 Edgewood N. E.

HEMBREE'S USED CARS
$35 DOWN, BALANCE WEEKLY
85 Simpson, blk. off Spring AL 7577

BEST CARS AT LOW PRICES. FRANK GRAHAM CO. 590 W. PEACHTREE.

GUARANTEED goodwill used cars. Boomershine Motors. 324 Spring St. AL. 4702.

HARRY SOMMERS USED CARS. 86 Hunnicutt at Expressway. CY. 4610.

STRICKLAND AND FROST, INC.
320 West Peachtree St AL 5717

"HOME OF QUALITY CARS"
700 Spring St. AT. 8181

WESTBROOK MOTORS
228 N. Main St. CA. 1126

BELLE ISLE MOTORS
721 Spring St., N. W. VE. 7871

JOHN ALDRIDGE USED CARS
696 Spring St. VE. 1348

O'SHIELDS BUICK, 266 W Ponce de Leon, Decatur CR 7466

SUPERIOR MOTORS. Used cars bought and sold. VE. 1208.

CARS, $25 down, balance monthly. ALpine 5234, agt.

SEE R. S. EVANS, CY. 6066, 285 Spring St. at Baker.

Used Cars at Auction 182

BRING YOUR CAR
TO BISHOP BROS.
AUTO AUCTION
"Oldest and Largest in the South"
2244 STEWART AVE.
PUBLIC SALES
MON., WED. SAT.
NIGHTS—7:30 P. M.
FA. 3652 Reserve Numbers CA. 9469

Williams & Slatco. Auto Auction
Marietta, Ga. 8-2471

Used Cars—Sale or Exch. 183

FORD—1946 convertible. For sale or trade. CYpress 8100.

Busses 184

INTERNATIONAL 2 1945 Navy-type bus, like new. Excellent tires, motor, body and paint. Ideal for school or church bus. Priced reasonably. See or call Norton, 6 North Ave., N. W., EL. 3622.

Used Trucks for Sale 185

CHEVROLET, '49 pickup. Lots of carefree service here. Runs and looks good. $575. Horning Roberts Nash, Inc., CA. 3111

CHEVROLET '50 de luxe cab, $795. BANKHEAD MOTORS, EL. 6010

FORD, 1952, ½-ton pickup. Excellent condition. Pay $250 down, notes $60 month. See at Gulf Finance Co. 649 West P'tree. VE. 6692.

FORD '50 ½-ton panel. 28,000 miles, new tires and brakes. Extremely clean. $850. EV. 9711, DE. 5896.

FORD, 1953, sedan delivery, three months old, never used commercially. BElmont 3162 after 6 p. m.

BEFORE YOU BUY
SEE the largest stock of good used trucks in the South. All makes and sizes thoroughly reconditioned. Priced to sell. We trade, finance and furnish insurance.
The White Motor Co.
70 BOULEVARD, N. E. WA. 8242

Used Trucks for Sale 185

September Clearance

'50 INT. LB140, 109" wb. Chassis equipped w/8-ft. dairy body. 7.50x17 front and rear tires $1,800

'50 INT. L 110, 115" wb. Chassis equipped w/6½-ft. body. 6.50x16 front and rear tires $895

'50 INT. L 110, 115" wb. Chassis equipped w/6½-ft. pickup. 6.50x16 front and rear tires $895

'50 DODGE B H. 152" wb. Chassis equipped w/12-ft. flat body. 18" solid sides. 7.50x20 dual rear tires. $965

'50 INT. L 195, 133" wb. Tractor, fully equipped $3,150

'45 INT. K7 Tractor, fully equipped $695

'48 PLYMOUTH Station Wagon. R. and H. 6.50x16 front and rear tires $425

Many Other Makes and Models
INTERNATIONAL
HARVESTER
530 WHITEHALL MA. 4440

THE BEST IN
Used Trucks—All Makes
SEE THEM AT
MACK TRUCK CO.
780 Memorial Dr., S. E.
CALL NABOR BROWN. CY. 8087

FOR the best in truck values see our wide selections.
GMC TRUCK AND COACH DIV.
266 Forsyth St., S. W. MAin 1434

Used Trucks, All Sizes. See Stanley
INTERNATIONAL HARVESTER
580 Whitehall S W MA 4440

Autos and Trucks for Rent 186

HERTZ—World's largest, is famed for dependable service. New cars and trucks by hour, day, week. Drive as your own. Low rate. No minimum. No confusing extras. Gas, oil, insurance included.
Hertz Drive-Ur-Self Stations
Cars—40 Auburn Ave. WA. 9900
Trucks—80 Cain St., N. E. WA 4590
Trucks—218 Whitehall St. CY. 5581

TRUCK SERVICE
WE SUPPLY trucks for any purpose, all in first-class mech. condition. Reasonable rates. Call WA. 3328. Belle Isle U Drive-It-Service. 20 Houston St. N. E.

Move Yourself 186-A

MOVE
YOURSELF
Save Time
and Money
RENT A TRUCK
FROM US
DIXIE
DRIVE-IT-YOURSELF SYSTEM
74 Courtland St., N. E.
MA. 0371 LA. 5916

Wanted—Auto Trucks 187

WTD.—Wrecked, burned, junk, used autos., trucks. Any cond. Highest prices. Crane Auto Parts, 268 Edgewood. CY. 1771.

WE BUY Clean Cars. Get Our Offer.
MARTIN JOHNSON MOTOR CO.
440 SPRING ST., N. W. CY. 3461

Sell Us Used Cars or Trucks
BISHOP BROS.
489 Spring St., N. W. LA. 3456

TRADE your car on a '50 or 51 Buick from Mitchell Buick. 3130 Roswell Rd., Buckhead. CH. 9446

WANTED good clean Hudsons.
J. W. Goldsmith, Inc. WA 7872

CASH FOR CLEAN CARS
WADE MOTORS, 400 Spring, N. W.

Tractors and Heavy Eqpt. 188

ALLIS Chalmers Crawler tractor, Model "M." Equipped wi. hydraulic angle dozer blade. Can be hauled on 1½-ton truck. $1,850.
FULTON AUTO EXCHANGE
2235 Stewart Ave., S. W., FA. 8606

3 INTERNATIONAL T. D. 14 tractors. FA. 1489, FA. 5492.

Trailers 189

OPEN NIGHTS
AFTER work, why not come on down at Buddy's Trailer Sales and do your shopping? We are here each and every night until 10 p. m. See the all new, beautiful, one and two-bedroom trailers, now on display. (AND REMEMBER WE TRADE FOR ANYTHING.)
Buddy Trailer Sales
600 WHITEHALL ST. AL. 9425
OPEN NIGHTS UNTIL 10 P. M.
CLOSED SUNDAYS

SAVE! SAVE! SAVE! ON ALL
NEW QUALITY COACHES
New Moon, Roycraft, Kozy Coach, Pan American, Star, Palace, Travello, Nashua, Elcar, Vagabond.
Good Used Trailers. Terms, Trades
ATLANTA TRAILER MART
1780 STEWART AVE. CA. 8888
Open Evenings. Closed Sundays.

IN every city there's always one good place to buy trailers. Here it is:
Wilson Trailer Sales
235 Central Ave., Hapeville
Every Day Is Bargain Day
OPEN SUNDAYS and EVENINGS

Trade Your Furniture
OR WHAT HAVE YOU
ON one of Buddy's pretty new all-new mobile homes. All sizes. Also several used ones to select from.
Buddy Trailer Sales
600 WHITEHALL ST. AL. 9425
OPEN NIGHTS UNTIL 10 P. M.
CLOSED SUNDAYS

RETIRED people, mobile people and men in military service invited to inspect our mobile homes for price-quality-guarantee.
DIXIE TRAILER SALES
BUSINESS SITE: Hwy. 41, on right of hwy., approx. 1½ miles S. of 4-lane hwy. FA. 1889. CA. 6138.

M & M TRAILER SALES
2153 STEWART AVE., S. W.
FINE selection of new and used trailers. Trade and Terms.
"OPEN UNTIL 9 P. M."
CLOSED ON SUNDAY

JOE JONES TRAILER SALES
2535 Stewart Ave., S. W. FA. 4173
Your dealer for
Spartan, Travelite, Rollohome, Mobile
everyday is bargain day
5% on new, 6% on used
up to 5 years to pay $250 up

27-FOOT Shoreland tandem, custom built; electric refrigerator, gas stove, 4 closets. Langford, 2165 Stewart Avenue.

Trailer hitches installed. AAA Welding Co., 496 Courtland. AT 4941

TRAILERS, $250 TO $5,350
C. F. Light, 2748 Bankhd. BE. 3611

SLIGHTLY used 17-ft. trailer awning. Reasonable. CAlhoun 5533.

Trailers—Com., Truck 190

LOOK NOW
OVER 75 USED TRAILERS
$300 TO $1,250
WHILE THEY LAST
GOOD FOR
FLEET addition and replacements. Road trailers. City delivery units. Mobile contractors offices, etc. Real profit producers, at a perfect price for you.
Fruehauf Trailer Co.
733 PARK ST., S. W. FR. 2633

Motorcycles, Mtr. Scooters 191

Cushman Motor Scooters
New and Used, Nothing Down
Small Motor Center, EM. 3856

ALL MODELS
HARLEY-DAVIDSON
MARION ROBERTS
1126 WEST PEACHTREE ST., N.W.

1951 THUNDERBIRD TRAMP motorcycle. Good condition. $325 or best offer. LAmar 0525 after 6 p. m. All day Saturday, Sunday.

1951 HARLEY-DAVIDSON, 125. Excellent condition. $195. DEarborn 7901.

Auto Parts and Accessories 193

OLDSMOBILE motor "88" '51, 17,000 miles. First $225. 47-4711, 3134 West Johnson Circle, Chamblee.

NEW ENGINE your car with remfgd. Wizardized engines Western Auto Stores.

4 7.50-16 tires and tubes, 20,000 mi. service. $30 each. 6-ply. CA. 8443.

RING and valve job, $6. P. O. Box 67, Forsyth Ga. Phone 6111.

Auto Repairing, Painting 194

CHEVROLET
SUPER SERVICE
Skilled Mechanics
Up-to-Date Equipment
Time-Saving Special Tools
Modern Paint Shop
Genuine Chevrolet Parts
Body and Fender Work
Out-of-Town Parts Orders
Given Special Attention
"The Old Reliable"
JOHN SMITH CO.
Established 1869
530-540 W. P'tree, N. W. EM 5661

YOUR CAR PAINTED, $29.95 UP
Expert Body and Fender Work
GORMAN'S PAINT & BODY SHOP
350 Mitchell St., S. W. CY. 3222

DRIVE A LITTLE—SAVE A LOT.
East Point Chevrolet Dlr., FA. 2611

Boats and Motors 195

BARGAINS
CORRECT-CRAFT, Mahogany, 17-ft. utility model with 75 hp. Gray.
CHRIS-CRAFT 17-ft. de luxe, 75 hp. Gray. Good condition.
SCOTTIE-CRAFT, 18-ft. outboard cabin cruiser. Special Price.
COMPLETE SELECTION of quality used motors at end-of-season prices.
A FEW 5½ hp. Chris-Craft outboard motors still available at close-out prices.
SEE the new CHAMPION "JUBILEE" 7½ hp. outboard motors now on display at
ATLANTA
OUTBOARD MARINE
192 Broad, S. W. WA.0287

Boats and Motors 195

23-FOOT Higgins Cabin Express Cruiser. 2 year old in May. 120 horse power Chrysler Marine engine. 125 engine hours. Overhauled and painted in June. Many accessories including opening forward marine port and windshield, docking lights and upholstery. Sleeps two. Priced for quick sale. Call CHerokee 6678.

JOHNSON AUTHORIZED PARTS. SERVICE
JOHNSON Mtrs. Tomahawk boats, Fishing and Racing boats. Trailers. Terms. Boat builders' supplies, skis. PARTS, REPAIRS, ALL MOTORS OUTBOARD SALES & SERVICE
802 Pryor St., S. W. LA. 8766

SPECIAL STRIP-BOAT SALE
NEW and used Shell Lake, Thompson.

SELECTION USED MOTORS
CUTTER'S INC.
1965 Buford Hwy. VE. 4771

BARGAIN
BROWN cypress fishing boat and Evinrude outboard motor. Norris Lake or call EXchange 6589.

NORTHSIDE BOAT CO.
2834 Buford Hwy. EX 5128

STATE PARK MARINA INC.
ALLATOONA'S finest boat facilities

ARISTO-CRAFT formed hulls. Lowest prices. Atlanta Boat Works, EL. 4710.

Used Boats. Reasonable Prices
PYRON and GARROW, EL. 0307

JOHNSON SEAHORSE MOTORS
Griffins, 12 North Ave. AT. 3463

NEW, used Feathercraft boats, trailers, motors. 450 Bishop St. EL. 1081.

Tires—Batteries 197

USED tires, all sizes, as low as $2. Prior Tire Co., 458 Peachtree St.

Used Cars for Sale 181

Buy Now
at
WADE'S
'51 ENGLISH FORD Consul $795
'51 STUDEBAKER Sedan $995
'51 FORD 2-dr. .$1,295
'52 PLYMOUTH 2-door $1,095
'48 FORD 2-door...$495
'51 PLYMOUTH 4-door $1,195
'47 OLDS 2-door ..$595
'50 FORD Tudor ..$995
'46 FORD Tudor ..$299
'52 FORD conv. ..$1,895
'51 CHEVROLET Coach $1,295
'46 FORD clb. cupe $399
'47 STUDEBAKER 4-door $499
'49 FORD Tudor ..$795
'52 FORD Fordor $1,795
'47 CHEVROLET Coach $695
-TRUCKS
'49 FORD ¾-ton Express. New paint $695
'51 CHEV. ½-Ton Pickup De Luxe Cab $895
'47 FORD 1½-ton Stake $495
'48 FORD 1½-Ton Flat C.O.E. $545
'52 FORD ½-Ton Pick-up De Luxe Cab ... $1,095
'51 GMC ½-Ton Pickup De Luxe Cab $945
'50 FORD ½-Ton Panel. New Paint $895
'48 DODGE ¾-Ton Stake $345
'48 FORD 3-Ton with 6-Yd. water-level Dump $1,295
'48 CHEV. ½-Ton Panel. Clean $545
WADE
MOTOR CO.
391-400 Spring St.
AL. 5541 WA. 6749

DURING our Atlanta's Used Car Week we will give $100 credit on any car on our lot. This can be used toward the purchase price or down payt. If we don't have what you want we'll get it for you. We are members of the National and Local Used Car Dealers' Association.
A. O. COCHRAN
MOTORS
210 N. East Point St.
(In the Triangle of N. East Point and Church Streets)
FA. 8244

3 B USED CARS
BIGGER BARGAIN
BUYS
'50 DODGE 2-Door. One owner. Low mileage..... $1,195
'50 BUICK 2-Door. R. and H. Black finish. Clean...... $995
'50 STUDEBAKER Commander Starlight Coupe. Heater and overdrive........ $795
'51 G. M. C. ½-Ton Pickup. Runs and drives like new.... $795
Atlanta Kaiser-Frazer, Inc
AT 6587 AT 4993
744 West Peachtree at 4th

2-Day Sale

	DOWN PAY'T
'49 CHEV. 2-Dr.	$183
'47 CAD. 4-Dr.	$147
'47 DODGE 4-Dr.	$107
'47 STUDE. 2-Dr.	$79
'46 CHEV. 4-Dr.	$97
'40 FORD 2-Dr.	$37

DIXIE FINANCE CO.
738 Spring St., N. W. (Cor. 4th)
OPEN 'TIL 6 P. M.

'51 PACKARD
4-door Super Patrician "400". R. and H., Ultramatic drive, aqua finish, 11,730 actual miles. This is one of the cleanest of its kind. Terms, Trades, bank financing. See us first.
Huggins Motors
370 West Peachtree
MA. 8697

'50 CHEVROLET
2-door Fleetline de luxe, R. and H., Powerglide, white wall tires, maroon finish, it's really a beauty, only $1,095
HUGGINS MOTORS
370 West Peachtree MA. 8697

Used Cars for Sale 181

BISHOP BROS.
ATLANTA'S LARGEST
USED CAR DEALERS
We Guarantee Title on Every Car
We Trade for Anything. Give Boot, Take Boot or Swap Even.

'51 (Ten.) Plymouth Cranbrooks.......... $995
'53 FORD Ranch Wagon; radio $2,195
'53 FORD Tudor . $1,895
'51 CHEV'LET 4-door $995
'50 (Two.) BUICK Specials, 2-Door.......... $895
'51 CHEVROLET 4-Dr.—Powerglide $1,095
'50 BUICK Super Conv. $895
'51 PONTIAC Catalina $1,595
'50 CHRYSLER 4-Dr. ... $995
'49 (Three.) BUICK 4-Dr. Supers.......... $795
'49 BUICK 2-Dr. Super .. 895
'48 BUICK 4-Dr. Super..... $495
'48 BUICK 2-Dr. Super $495
'50 STUDEBAKER 4-Door Automatic transmission..... $595
'51 FORD R., H. Fordor. $895
'48 FORD ¾-Ton Pickup $495
'49 DODGE ¾-Ton Pickup. $495
'49 FORD ½-Ton Pickup $675
'50 GMC Pickup $795
'50 CHEV'LET ½-T. Pickup $795
MOST OF THESE HAVE RADIOS AND HEATERS.

5—'50 CHEVROLET 1½-Ton L.W.B. Trucks. Good tires. Less than 25,000 miles. Each $695

OPEN 'TIL 9 P. M.
ATLANTA USED
CAR EXCHANGE
WEEK SPECIALS
489 Spring—LA. 3456
See Us Before You Buy or Sell
We operate on small profit and quick turnover

WHERE YOUR DOLLARS
HAVE MORE CENTS
'52 BUICK Special Sedan Coupe. Radio, heater, automatic transmission, white wall tires and a beautiful 2-tone green finish. This can be yours for only.......... $1,795
'52 MERCURY Sport Club Coupe. Merc-O-Matic, radio, heater, continental spare wheel, many other extras. A sharp-looking car for only $2,095
'50 FORD 8-Cyl. Custom Sedan. Radio, heater. Don't let this one get away for only $995
'53 DODGE Coronet V-8 4-Door. Radio, heater, automatic transmission. Driven only 3,000 miles. Like new. Give you a real trade on this one for only....... $2,495
'51 STUDEBAKER Commandr 4-Door. Fully quipped. Look at th price on this one. Only.......... $1,245
'50 MERCURY 6-Pass. Clb. Coupe. Bautiful 2-tone green finish. Be sure to see this one for only............ $995
'51 LINCOLN Cosmopolitan Sed. Fully equipped. A chance to own a fine car .... SPECIAL
'49 MERCURY 6-Pass. Clb. Coupe. Radio, heater. Original black finish........... $895
'51 MERCURY 4-Dr. Sed. Original throughout, low mileage. Fully equipped $1,495
'51 MERCURY Custom Sedan. Radio and heater and gas-saving overdrive. A car we sold ned, for only... $1,595
OPEN FROM 8 A. M. TO 9 P. M.
FRANK GRAHAM CO.
LINCOLN-MERCURY
600 WEST PEACHTREE ST., N. W., PHONE ELgin 8231

ATLANTA USED CAR EXCHANGE WEEK
DON'T BUY TILL
YOU GET OUR DEAL
PROFIT NO OBJECT VOLUME OUR GOAL
OPEN TILL 9 P. M.
CENTRAL
2930 PEACHTREE CHEVROLET EX. 4661

Cadillac
OLDSMOBILE
'52 CADILLAC "62". Green.
'51 CADILLAC "62" 4-door.
'51 CADILLAC "60" Special.
'53 OLDS "98" Holiday
'53 OLDS "98" 4-dr. Blue.
'52 OLDS "88" 4-dr. 2-blue.
'52 OLDS "88" 4-dr. Green.
'52 OLDS "88" 4-dr. Grey.
'51 OLDS "88" 4-dr. Blue.
'50 OLDS "98" 4-dr. Grey.
'50 OLDS "88" 4-dr. Green.
'49 OLDS "98" 4-dr. Grey.
'49 OLDS "88" Clb. Cpe. Grey
'53 CHEV. Bel Air. 2-tan.
'51 CHEV. 2-door. Green.
51 DODGE 4-dr. 2 Tan.
50 DODGE Coupe. Black.
'50 BUICK Riviera. Green.
Open Evening Til 9 p. m.
Good Selections of Others
Plenty Room to Park and Trade
"You Can Believe"
CAPITAL AUTO CO
(Opposite Biltmore Hotel)
EM. 1661

CONVERTIBLES
'49 CHEV. Ivory. R. and H. Real sharp... $895
'50 STUDEBAKER Champ. R. and H. O. D. W. W. tires. New top, new red finish... $1,095
IN EAST POINT ITS...
Westbrook
MOTORS
DODGE — PLYMOUTH
235 N. East Point St.
East Point CA. 1126

ATLANTA USED CAR EXCHANGE WEEK
'52 BUICK Super Riviera Club Cpe. All extras. Like new.......... $1,995
'52 FORD Custom 8 Tudor Sedan. Radio, heater. Overdrive.......... $1,695
'53 FORD Sunliner Conv. Cpe. Lots of extras. 32,000 miles.......... $2,095
'53 FORD Customline 8 Fordor Fordomatic. Loaded with extras........ $2,095
'50 CHEVROLET De Luxe Styleline 2-Door. Real clean. Lots of extras.... $995
'49 CHEVROLET De Luxe 2-Door Sedan. Cleanest we have seen............ $895
'50 FORD De Luxe 8 Tudor Sedan Radio; heater.... $895
'51 HENRY J. 2-Door Sedan. Radio, heater. Very clean $695
MANY MORE BARGAINS
STRICKLAND
& FROST, Inc
320 W. P'tree St., N. W
AL. 5717

'50 OLDS "88"
Super 4-door, fully equipped. A nice car. Only $1,295
YOUNG MOTORS
651 Lee St., RA. 9877

Used Cars for Sale 181

SAVE$$$ DURING THIS EVENT
PRICES SLASHED!
ATLANTA USED CAR EXCHANGE WEEK
Safety-Serviced
And Safety-Tested
Used Cars

'52 DE SOTO Club Coupe. Radio, heater, seat covers. 2-tone blue. WAS $1,995 NOW $1,845
'51 DE SOTO Sportsman. Radio, heater, white wall tires. 2-tone green WAS $1,795 NOW $1,695
'51 PLYMOUTH Convertible. Radio, heater, canary yellow, blk. top WAS $1,345 NOW $1,245
'50 DODGE Meadowbrook 4-Door. Heater WAS $1,145 NOW $995
'50 PLYMOUTH Special De Luxe 4-Door Sedan. Heater, radio, seat covers. Extra clean WAS $1,145 NOW $1,065
'49 DODGE Club Coupe Coronet. 2-tone brown WAS $ 975 NOW $845
'50 PONTIAC 6 Club Sedan Heater, seat covers. Dark blue WAS $1,255 NOW $1,150
'49 PLYMOUTH 4-Door Sedan WAS $ 995 NOW $865
'49 DODGE Wayfarer. Radio, heater WAS $ 885 NOW $795
'49 STUDEBAKER 4-Door Sedan. Radio, heater WAS $ 875 NOW $795
'49 OLDS 76 4-Door. Radio, heater, straight drive WAS $ 975 NOW $845
'50 DE SOTO De Luxe Club Coupe. Blue finish. Straight drive, w. w., r., h, seat cov. WAS $1,275 NOW $1,150
'49 MERCURY 4-Door Sedan. Fully equipped WAS $ 895 NOW $795
'48 PACKARD 4-Door. Radio, heater, overdrive WAS $ 795 NOW $675

30 OTHERS
'46-'47-'48-'49 Models
$295 to $895

Wagstaff
DE SOTO—PLYMOUTH
Spring at 8th St.
Phone EL. 1952—AT. 2751
"Safe Drivers—Drive Safe Cars"
—OPEN EVENINGS—

REDUCED
8 Clean '49, '50, '51 Cadillacs
'53 STUDEBAKER Regal dlx. Starlight CP. Big Discount
'52 PONTIAC Chieftian 4-dr. Maroon, w. w. tires. R. and H. Hydr. A top car............ $1,895
'52 FORD Customline Victoria 2-tone paint. R. and H. Fordomatic; w. w. tires, low mileage.... $1,895
'50 MERCURY. One of the cleanest in Atlanta. All original tires good. Low mileage. R. and H.... $1,295
'51 OLDS "98" 4-dr. Hydr. R. and H. Clean. 2-tone. $1,695
'52 FORD Customline V-8 4-dr. Fordomatic. R. and H. W. W. tires $1,695
'51 PONTIAC sedan 4-dr. Hydr. R. and H. Seat Covers. Extra clean $1,595
'51 STUDEBAKER Commander V-8 4-dr. Extra good tires, with seat covers, overdrive and heater $1,145
'51 FORD Victoria 2-tone. R. and H. W. W. tires, spotlight, 2-tone. A "honey" $1,395
'49 CHEV. 4-dr. R. and H., 2-tone.......... $895
'53 FORD Mainline 2-dr. R. and H. Like new $1,795
'51 FORD Custom 2-dr. R. and H. Overdrive... $1,195
'51 KAISER 4-dr. Black finish. Real nice. Overdrive. Good tires $895
'52 PLY. Club Coupe. Heater. One of the cleanest $1,295
'51 CHEV. Bel Air. R. and H. 2-tone $1,395
'47 CHEV. 2-tone, 4-dr. R. and H. Extra good.. $645
CLYDE OWEN
USED CARS
OPEN 'TIL 9 P. M.
617 West Peachtree VE. 4791

TRUE VALUES
'49 PLYMOUTH Special 4-Door. Lt. green. R. and H. This is real nice........ $895
'50 DODGE Wayfarer. Heater. W. W. tires. Green finish.......... $895
'50 NASH 4-Door Sedan. Light green.......... $650
'49 PONTIAC Str. 6 De Luxe Sedan Coupe. R. and H. W. W. tires. Lt. blue. Straight shift.......... $995
'46 CHEVROLET 4-Door —Heater. 2-tone green..... $395
'46 PONT. 6 4-Door. R. and H. Good transportation $395
'48 DE SOTO 4-Door. R. and H. Well worth the money. $565
'50 PONTIAC Chief 8 De Luxe 2-Door. R. and H. Straight shift.......... $1,095
161 IVY ST., N. E. CY. 7366
895 LEE ST., S. W. FR. 4631
Gouldman-Taber Pontiac, Inc.

Glenn Buice Used Cars
ATLANTA USED CAR EXCHANGE WEEK
Outstanding Values — 40 Years In Atlanta
'52 FORD Custom V-8, 4-door. R. and H. Fordomatic $1,495
'52 CHEVROLET de luxe 4-door, R. and H., Powerglide $1,395
'52 PLYMOUTH 4-door Cranbrook $1,295
'52 CHEVROLET de luxe 2-door, R. and H., Powerglide $1,395
'51 OLDS "88" Sedan $1,795
'51 CHEVROLET 2-dr. $1,095
'50 OLDS "88" 4-Door $1,345
'50 CHEVROLET de luxe 2-door $1,095
'50 DE SOTO Club Coupe $1,095
'50 BUICK 4-door Super, R. and H. $1,295
'50 BUICK Riviera 2-door, R. and H., Dynaflow $1,395
49 BUICK Super 4-door Sedan $1,095
'49 OLDS "88" 4-dr. sedan $1,095
'48 MERCURY Conv. Cpe. R. and H. .... $ 775
367 Spring St., N. W. Open 'Til 9 P. M. LA. 1961
Glenn Buice, Glenn Buice Jr., Austin Abbott, Charles Upshaw
READY TO SERVE YOU

AS ALWAYS

PACKARD

"The Best Place To Buy A Used Car"

FAMOUS PACKARD THUNDERBOLT ENGINE

ULTRAMATIC TRANSMISSION

Read this month's issues of Popular Mechanics and Motor Trend — then come by and see for yourself why PACKARD'S exclusive ULTRAMATIC TRANSMISSION is recognized as the BEST.

SPECIAL VALUES
USED CAR EXCHANGE WEEK

'52 PACKARD "300" Sedan. Like new! With all extras and new white tires. Was $2,895. SAVE..... $400

'52 PACKARD De Luxe Club Sedan. Radio, heater. Premium white tires. Was $2,550. SAVE..... $300

'51 PACKARD 8 Sedan. All xtras. Was $1,950. SAVE $200

'50 CHRYSLER Windsor. R. and H. Spotless inside and out. SAVE..... $200

'49 DODGE Cust. Sedan. R. and H. White tires. SAVE..... $150

'49 HUDSON Sedan. R. and H. White tires. An outstanding car. SAVE..... $145

'49 PACKARD De L. Sedans. Heater. Excellent tires and mechanical condition. Was $1,150. SAVE.... $300

'52 FORD Custom Victoria. R. and H. White tires. Was $2,150. SAVE.... $205

'51 BUICK 8 Sedan. R. and H. Dynaflow. 5 brand-new white tires. Was $1,950. SAVE..... $255

'51 OLDS "98" Sedan. R. and H. Hydra. Excellent inside and out. Was $2,150. SAVE..... $300

'51 MERCURY De L. Sedan. Radio, heater. Merc-O-Matic. White tires. It's a standout. Was $1,550. SAVE $200

'50 PACKARD 8 Sedan. One of those real low-mile ones you hear about but seldom see. Was $1,350. SAVE $155

'48 KAISER Sedan. R. and H. Good shape. SAVE.... $300

'46 PACKARD 8 Clipper. R. and H. Good tires. Was $550. SAVE..... $150

OTHERS IN PROPORTION

OPEN TILL 9:00 P. M.

ATLANTA PACKARD MOTORS, INC.

385 W. P'TREE AT ALEXANDER CY. 2566

Six Ways Better

1. Thoroughly Inspected
2. Reconditioned for Safety
3. Reconditioned for Performance

4. Reconditioned for Value
5. Honestly Described
6. Dealer Warranty in Writing

We invite you to compare our cars and prices to prove we offer a better value in today's used car market—from the safety born of expert inspection to the economy built on thorough reconditioning—from the thrill of pep and power to the assurance of honest treatment as prescribed by us for over 84 years.

Yes, if you want a better buy see our selection of 1953, 1952 and 1951 passenger cars and trucks in a choice of body styles and colors. Our "Better Than a Guarantee Plan" protects you—the buyer cannot lose.

Come in during Atlanta's Used Car Exchange Week for the greatest opportunity you have ever had to own a better car. All cars plainly priced.

HEADQUARTERS FOR CHEVROLET CARS AND TRUCKS

"The Old Reliable"

JOHN SMITH CO.

Established 1869

530-40 W. Peachtree St., N. W.
531-55 Spring St., N. W.
Open 'til 9 P. M.
Chevrolet Dealer
EMerson 5661

AT BEAUDRY'S

BUY NOW AND SAVE

DURING ATLANTA USED CAR EXCHANGE WEEK!

WE ARE COOPERATING

ATLANTA USED CAR EXCHANGE WEEK — AUG. 28 thru SEPT. 5

A-1 USED CARS

ALL OUR USED CARS WARRANTEED 6 MONTHS OR 6,000 MILES in writing

ACCORDING TO S.E.I. WARRANTIES AND MAY BE REPAIRED BY ANY AUTHORIZED NATIONAL S.E.I. WARRANTY DEALER IN THE UNITED STATES

LABOR DAY *Bargain Leaders*

'53 FORD 4-Door. R. and H..... $1,995

'52 FORD 2-Door.... $1,645

'51 MERCURY 4-Dr. R. and H. Overdrive..... $1,495

'51 FORD 2-D. R. and H. $1,195

'51 FORD Station Wagon. Radio and heater..... $1,395

'51 PONTIAC 2-Dr. R. and H. Hydra-Matic. One owner. Low mileage.... $1,495

'51 FORD Convertible. R. and H. White-wall tires. $1,295

'50 FORD 4-Door R. and H..... $1,095

'50 DODGE 4-Dr. R. and H... $995

'51 CHEVROLET 4-Door. Radio and heater..... $1,295

'49 PLYMOUTH 4-Dr., heater. $795

'49 FORD 2-Door..... $695

'48 FORD 2-Dr. R. and H... $695

'39 CHEVROLET. Very good mechanically..... $195

TRUCKS

'51 FORD ½-Ton 8-Cylinder Pickup. W. W. tires. Real nice $945

'47 FORD Vanette. Real buy $395

'48 FORD ½-Ton 8-Cyl. Pickup..... $495

'44 FORD 1½-Ton Stake..... $395

'42 CHEV. ½-Ton Pickup $245

'38 FORD ½-Ton Panel..... $95

See Us Before You Buy

BEAUDRY

"Atlanta's Oldest Ford Dealer"

360 WILLIAMS ST. (on Expressway) WA. 3296-7

REDUCED

ATLANTA USED CAR EXCHANGE WEEK — AUG. 28 thru SEPT. 5

To cooperate fully with Used Car Exchange Week, we have again REDUCED PRICES. Our stock is large, 160 cars to select from.

OPEN 'TIL 10 P. M.

	WAS	NOW
'52 PACKARD "200" Sedan. Overdrive	1,595	1,490
'50 OLDS "88" 4-Dr. Exceptional	1,395	1,290
'52 JAGUAR Mark VII. Tan brown leather interior	$2,875	$2,495
'53 M. G. T. D. Red in new-car cond.	1,695	1,595
'50 FORD Conv. Hollywood Custom job. Lincoln wheels	1,195	1,095
'50 NASH Rambler Conv. Yellow. Clean	995	950
'49 FORD Custom 8 2-Dr.	795	690
'50 NASH Rambler Convertible	995	945
'50 CHEVROLET 2-Dr. Extra Clean	995	895
'48 HUDSON Convertible Commodore 8	795	750
'50 BUICK Riviera Supr. Dynaflow	1,395	1,290
'48 CADILLAC Conv. Beautiful	1,495	1,375
'51 NASH "600" 2-Dr. Clean	895	790
'48 BUICK Super Sedanette. Maroon	695	590
'51 WILLYS Station Wagon (6-cyl.)	1,095	975
'47 CHRYSLER WINDSOR 4-Dr. Blue	795	595
'46 DODGE 4-Dr. White tires	575	495
'45 CHEVROLET Club Cp.	595	495
'48 CHEVROLET Club Coupe. Radio	695	650
'48 DE SOTO 2-Dr. Very clean	795	690
'46 MERCURY Club Coupe	595	550
'51 CHEVROLET 2-Dr. Green finish	1,095	990
'50 PLYMOUTH 4-Dr. Radio, heater	895	790
'52 CADILLAC Conv. Maroon	3,995	3,850

FINANCE TERMS ARRANGED DAY OR NIGHT

DOWNING MOTORS, Inc.

687 SPRING ST. EM. 5338

HAPEVILLE BRANCH

DECATUR LINCOLN-MERCURY CO.

981 VIRGINIA AVE.

HAPEVILLE—FA. 5266

AT MAIN ENTRANCE OF AIRPORT

No one can give the public a better deal than we can because we have as good or better cars for less money and a more liberal trade allowance.

'53 MERCURY 4-Dr. Demonstrator. R. and H. Backup lights, windshield washer. SPECIAL DISCOUNT

'52 MERCURY 4-Dr. Overdrive. W. W. tires..... $1,995

'51 MERCURY 4-Dr. Over. drive. Radio and heater. W. W. tires..... $1,450

'51 MERCURY Cpe. Overdrive. R. and H..... $1,450

'49 MERCURY 4-Door..... $795

'51 LINCOLN Conv. R. and H. W. W. tires..... $2,285

'51 LINCOLN 4-Dr. Sedan. 16,000 miles. Perfect condition..... $1,850

'49 LINCOLN 4-Dr. Sedan. R. and H. Overdrive..... $895

'50 CADILLAC Convertible. Fully equipped..... $2,395

'50 PONTIAC 6 2-Door..... $995

'51 CHEV. De Lx. 2-Dr... $1,295

'49 DE SOTO 4-Dr. R., H.. $995

'49 OLDS. 76 Club Cpe.... $775

'49 HUDSON Super 6 2-Dr. $695

'50 FORD Conv. R. and H.... $950

'50 CHEV. Conv. R. and H.... $950

'50 FORD 2-Dr. Custom V-8. R. and H..... $895

'51 KAISER 4-Door. Heater, overdrive.. $950

'47 PONTIAC 2-Dr. R., H.. $495

'46 PONTIAC 4-Door..... $450

'51 STUDEBAKER Champ. R. and H. Ovrdrive..... $1,095

'48 STUDEBAKER Comm. Conv. R. and H..... $595

'47 CHEV. 2-Door..... $575

'46 OLDS 4-Door..... $350

W. V. (BILL) CRUMBLEY, M. A. McLENDON, W. F. PERCIVAL, J. W. NASH, MGR.

Dependable Used Cars

639 West Peachtree

VE. 8179

'53 DODGE Red Ram. V-8 Diplomat. Green and cream, hard top convertible. Radio, white wall tires and wire wheels. A real flashy car $2,495

'53 DODGE Meadowbrook 4-Dr. Sea mist green with a lot of extras. A real nice family car $1,895

'52 DODGE 4-Dr. Sedan Coronet. Radio and heater. Gyromatic trans. Tinted glass. A nice soft grey finish..... $1,695

'51 MERCURY 2-Door. Radio and heater, white-wall tires. Merc-O-Matic.. $1,395

'50 CHEV. 4-Dr. Styleline De Luxe. Radio and heater, white-wall tires. Metallic green..... $1,095

'49 PLYMOUTH 4-Door Special De Luxe. R. and H. A real nice black glossy finish $895

'49 FORD 4-Door Sedan V-8. Radio and heater. A slick black car that is only.. $895

'52 PLYMOUTH Club Coupe. Cranbrook. Heater, light blue finish. A real pretty car that is extra nice. Only..... $1,295

MANY OTHERS

Open Evenings 'til 9 O'clock

Lander MOTORS DODGE Plymouth

BUICK ALL SQUARE USED CARS

ATLANTA USED CAR EXCHANGE WEEK — AUG. 28 thru SEPT. 5

SEE THESE UNUSUAL VALUES DURING ATLANTA USED CAR EXCHANGE WEEK

46 North Ave. VE. 5466

'53 BUICK Special 4-Door Sedan. R. and H. Dynaflow drive. Custom interior—SPECIAL.

'52 BUICK Special 4-Door Sedan. Radio and heater. Dynaflow. Two-tone finish. New white sidewall tires..... $2,095

'51 BUICK Special Tudor Sedan. R. and H. Dynaflow drive. Very low mileage $1,495

'51 CHEVROLET Aero Sedan. R., H. Powerglide transmission, new tires. $1,395

'50 CHEVROLET Styleline De Luxe Sedan. Radio, heater, powerglide transmission. One owner, low mile. $1,095

'50 CHEVROLET 6-Passenger Station Wagon. All-metal body, heater.... $1,195

'47 HUDSON Convertible Coupe. Radio and heater. Very clean..... $395

609 Spring St. EM. 6026

'53 BUICK Super Riviera Club Coupe. R. and H. Dynaflow drive, white sidewall tires, 2-tone grey finish. SPECIAL

'52 CHEVROLET Aero, light grey finish, radio and heater. Whitewall tires, low mileage..... $1,595

'52 PONTIAC 8 Sedan. Radio and heater. Straight drive. Very low mileage $1,895

'51 MERCURY Sedan. R. and H. O'drive. Very low mileage..... $1,395

'51 CHEVROLET Convertible Coupe. R. and H. Powerglide trans. Canary yellow finish..... $1,495

'52 PLYMOUTH Cranbrook Club Coupe. Radio and heater. Driven only 14,412 miles..... $1,595

'49 BUICK Roadmaster Tudor Sedan. Radio and heater. Dynaflow drive. Whitewall tires..... $995.

HIX GREEN Buick Co.

46 NORTH AVE., N. E. VE. 5466 — 609 SPRING ST., N. W. EM. 6026

"Atlanta's Oldest Buick Dealer"

REAL VALUE

'50 CHEV. 2-Dr.	$895	'48 CHEV. 2-Dr.	$695
'50 FORD Tudor	$895	'48 FORD 2-Dr. V-8	$695
'49 FORD Convertible	$795	'46 FORD 2-Dr.	$495
'49 FORD V-8 2-Dr.	$795	'52 CHEV. 2-Dr.	$1,495
'51 HUDSON Hornet—Hydra-Matic	$1,595	'52 FORD V-8 2-Dr.	$1,595
		'51 FORD 2-Dr.	$995

TRUCKS

'52 FORD V-8 ½-Ton Pickup	$1,195	'51 FORD V-8 ½-Ton Pickup	$1,095
'52 CHEVROLET 1-Ton Stake	$1,295	'49 REO Dump body	$1,095

CHANDLER USED CARS, Inc.

DE. 5121 DECATUR EV. 6610

312 W. Ponce de Leon 1243 Clairmont

ATLANTA USED CAR EXCHANGE WEEK — AUG. 28 thru SEPT. 5

A-1

Quality Used CARS

'49 PACKARD Conv. R. & H. $495

'47 BUICK 2-dr. R. & H. $595

'50 FORD Fordor Custom V-8. R. and H. $995

'47 HUDSON 4-dr. Super "8" $295

'47 CHEVROLET Fleetline 2-dr. R. & H. New paint $545

'46 PLY. 4-dr. ... $29

TRUCKS

'50 FORD V-8 ½-ton pickup $795

'50 STUDEBAKER ½-Ton Pickup..... $695

Open Until 9:00

EAST POINT FORD CO.

322 N. Church St.
East Point
FA. 5521 FA. 2601

EAST POINT

CHEVROLET

DEALER — INC.

'48 CHEVROLET Aero., R. & H. 2-tone blue $695

'51 CHEVROLET station wagon. Heater, all-metal body low mileage $1,395

'47 FORD Super dlx., "8", club cpe., R. & H., w. w. tires, blue $645

'51 CHEVROLET Styleline De Luxe. R. and H. Powerglide.. $1,195

'52 CHEVROLET Fleetline De Luxe. Heater $1,245

'47 CHEVROLET Aero. Radio and heater. 2-tone green $625

'50 CHEVROLET Styleline dlx., 2-dr., R. & H. Black finish..... $995

'51 CHEVROLET 4-dr., R. & H., light green finish..... $1,095

'50 CHEVROLET 4-dr. Styleline dlx., heater, Powerglide, w. w tires black finish $995

'49 CHEVROLET Styleline dlx., 4-dr. Heater, dark grey finish $895

THE ABOVE CARS HAVE BEEN RECONDITIONED THROUGHOUT AND ARE READY FOR SERVICE.

"Drive a Little—Save a Lot"

EAST POINT CHEVROLET DEALER, INC.

316 N. CHURCH ST. CA. 3138

Adams Motor Co.

'53 FORD Customline 8 2-dr., R. and H. ..... $200 off

'53 CHEV. 4-dr., R. and H., Powerglide $1,795

'51 BUICK 4-dr. Super $1,495

'52 PLY. 4-dr., like new $1,195

'51 FORD 2-dr. R. and H., Fordomatic $1,195

'51 FORD Victoria Cp. R. and H., O. D. $1,395

'52 FORD 4-dr. Customline 8 ..... $1,695

'53 OLDS Super "88" 4-dr. $2,895

'52 FORD 2-dr. Mainliner $1,195

'48 WILLYS St. Wagon nice $495

'51 CHRYSLER 4-dr. Windsor De L. $1,495

'49 BUICK Super 4-dr., Dyn. $895

'47 FORD club cpe. $495

100 Other Cars

501 S. Main CA. 0601-2

49 DODGE ½-ton P/U $395

'51 CHEV. P/U $748

50 OTHER CARS

815 S. Main St. FA. 3998

EAST POINT

Auto Parts and Accessories 193 Auto Parts and Accessories 193

MOTORS EXCHANGED

BRAND-NEW—FACTORY REBUILT

10,000-MILE

WRITTEN BONDED GUARANTEE EACH MOTOR DYNAMOMETER TESTED

OPEN DAILY UNTIL 7:00

FREE TOWING AND TUNE-UP

LA. 8431

NO MONEY DOWN • EASY CREDIT TERMS UP TO 24 MONTHS TO PAY

UNITED MOTOR EXCHANGE

333 SPRING ST., N. W.

ARE YOU SEEKING TRUE VALUE?

Low prices? High quality? Many to choose from. Want to make a trade and save money? Good! Come in to McCLELLAN-JACKSON . . . today. You'll be amazed at our exceptional Used Car values. Terms to make your purchase easy. Liberal trades and a price to delight you. See these specials . . . at once!

'51 PLY. Cranbrook Belvedere. R. & H. 2-tone green. Very nice..SPECIAL

'46 DESOTO 4-dr. sedan. Custom. R. & H. Tip-toematic trans. $545

'50 CHRYSLER Windsor 4-dr., dark blue. R. & H. Fluid-matic $1,295

'47 FORD V-8 2-dr. light green. R. & H. $545

'49 FORD Custom club cpe. V-8. R. & H. Overdrive. A smart one $895

'52 DE SOTO 4-dr. Custom. R. & H. Seat covers, back-up light, like new tires, 2-tone grey, low miles .....SPECIAL

McCLELLAN-JACKSON CO.

500 N. Main CA. 6692

Used Trucks for Sale 185

'47 FORD

½-TON PICKUP

Very clean for its model. A real buy at $475. We have a large stock of trucks to slect from, differnt makes and models, various body styles. We probably have one that would suit you and at a price you could afford to pay. Terms, trades, bank financing. See us first.

HUGGINS MOTORS

370 West Peachtree
MA. 8697

If you've got anything to haul, See Hall. I have (3) '48 REO 1½-TON Trucks. (They're ready). (2) 16-ft. bodies, (1) 14-ft. Take a Look. Each $597

C. M. HALL MTRS., INC.

1564 DeKalb Ave.
EV. 8801

SOUTHERN CHEVROLET

411 W. Peachtree
CY. 8774

OPEN EVENINGS

'29 FORD Model A. "A honey"..... $275

'52 PLYMOUTH 4-Door. Heater Clean..... $1,095

'51 CHEV 2-Dr. Heater.... $995

'52 OLDS Super "88," fully equipped..... $2,095

'52 CHEV. 2-Dr. Styleline De Lx. Heater. Powerglide, exceptionally clean.. $1,495

'52 CHEV. De Lx. Station Wag. R. and H. Powerglide, easy-eye glass.. $1,795

'53 PLY. Cambridge 2-Dr. R., H.. Low mileage... $1,495

'50 CHEV. 2-Dr. S. L. De Lx. R. and H. Low mileage.. $995

'47 FORD 2-Dr. Super De Lx. Clean Low mileage..... $495

'48 CHEV. Fleetline 2-Dr. R. and H. one of the cleanest $695

'40 CHEV. 2-Door., clean from bumper to bumper.... $295

GOOD BUYS!

'51 HUDSON Hornet Sedan. Blue. Radio, heater, o'drive. New tires. Very nice $1,795

'51 HUDSON Commodore "6" Sedan. Blue, overdrive and heater..... $1,495

'50 HUDSON Pacemaker Sedan. Green. Overdrive. Radio and heater..... $995

'49 PONTIAC "8" Sedan. Hydra-Matic. Radio and heater. 2-tone green..... $995

'49 FORD Club Coupe. Blue. Heater. Only.... $795

'49 WILLYS Jeepster. O'drive, new top, paint and new seat covers..... $595

OPEN EVENINGS 'TIL 9

J. W. GOLDSMITH, Inc.

44 YEARS OF SATISFACTORY SERVICE

486 W. P'tree WA. 7872

Today's Special

'51 BUICK Super Riviera 4-Door Sedan. Radio and heater, dynaflow drive. Extra clean throughout. Only $1,595

"The Old Reliable"

John Smith Co.

ESTABLISHED 1869

541 SPRING ST., N. W. EMerson 5667

Auto Parts and Accessories 193

DON'T FIX IT! EXCHANGE IT!

BANK FINANCING AS LOW AS $11.25 MO.

Remanufactured

AUTOMOBILE ENGINES

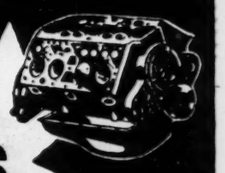

AL. 8496

NO MONEY DOWN
24 MONTHS TO PAY
FREE TOWING
1-DAY SERVICE
10,000 MILES BONDED GUARANTEE

FREE TOWING

Open 7 A. M. to 7 P. M.
Atlanta's Oldest Motor Exchange

MOTOR EXCHANGE INC. OF GEORGIA

312 SPRING, N. W. (in middle of the block) AL. 8496

REPOSSESSED

AUTO BARGAINS

PRICED FOR QUICK SALE

'50 FORD 2-Dr. . . . $895
'48 CHRYS. 2-Dr.. $595
'47 CHEV. 2-Dr.. . $395

CASH or TRADE

E-Z TERMS

COLONIAL Discount Co.

546 No. McDonough,
Decatur CR. 1712

JOHN DAVIS BUICK, Inc.

BUICKS — ALL MODELS — BEST DEAL

Clean Used Cars—All Makes

JOHN DAVIS BUICK, Inc.

East Point, Forest and Church St. FA. 8369

Use Journal-Constitution Want Ads for Results

DICK TRACY

SNUFFY SMITH

STEVE CANYON

MOON MULLINS

WINNIE WINKLE

THE PHANTOM

JULIET JONES

BEN BOLT

(ADVERTISEMENT)

(ADVERTISEMENT)

Ollie Reeves

A Rhyme a Day

"Send for the cook book with a hundred simple summer recipes which the novice can use with success."—Advertisement.

When I have nothing else to do . . . I read the daily papers through . . . and when I finish with the news . . . I turn the pages to peruse . . . the helpful hints, and you would be . . . surprised at what they've done for me.

I've learned to fry or boil the eggs . . . and brew the coffee without dregs . . . and mix a salad dressing that . . . is good but doesn't make you fat . . . but when I've finished, I confess . . . the kitchen is an awful mess.

But I must ruefully admit . . . my wife can take a little bit . . . of nothing and prepare a dish . . . as good as any king could wish . . . she never measures that or this . . . her method is just "hit or miss" . . . and she thinks it's a lot of fun . . . to show how easily it's done.

I'll keep on learning all I can . . . but I'm about convinced a man . . . is out of place around the sink . . . or kitchen stove; I also think . . . that women are the finest cooks . . . who learn by practice, not from books.

HOW TO KEEP WELL

By DR. THEODORE R. VanDELLEN

Wonder Drugs Curb Germland's Power

The wonder drugs have upset the balance of power in germland. Billions of streptococci and staphylococci are being killed by penicillin and as a result, the virus has become the kingpin.

This may explain why viral diseases such as polio, flu, and hepatitis appear to be more prevalent than bacterial disorders.

The virus is much smaller than a bacterium and cannot be seen with the ordinary microscope. It differs from other germs by living inside tissue cells.

Unlike bacteria, it cannot grow outside living tissue and for this reason is hard to cultivate experimentally.

No one knows why permanent immunity follows some of these infections. A simple bout of German measles, chicken pox, or smallpox is rarely if ever followed by recurrence.

By contrast, some persons have one cold after another; others are bothered every year with an attack of influenza.

Viral diseases are difficult to prevent with the exception of smallpox; vaccination has been used with excellent results against this disease for more than a century and a half.

Pooled gamma globulin, the human flood derivative, contains fighting substances called antibodies and offers temporary immunity against measles, infectious hepatitis, and poliomyelitis.

A vaccine against polio also is in the making and early tests are promising.

Goren on Bridge

Both vulnerable. North deals.

NORTH
♠ K 7
♥ A K Q J 10
♦ —
♣ K Q 10 5 4 2

WEST	EAST
♠ A 8 4 3	♠ 10 9 6 2
♥ 8 7 5 4 3	♥ —
♦ J 9 5 2	♦ Q 7 4 3
♣ —	♣ 9 8 7 6 3

SOUTH
♠ Q J 5
♥ 9 6 2
♦ A K 10 8 6
♣ A J

The bidding:

North	East	South	West
1 club	Pass	1 diamond	Pass
2 hearts	Pass	3 diamonds	Pass
3 hearts	Pass	4 clubs	Pass
4 spades	Pass	5 no trump	Pass
6 no trump	Pass	Pass	Pass

Provocative of the most violent discussions between partners was the hand shown today, culled from the Cavalier tournament at Virginia Beach. The maximum result was obtained by the pair whose bidding is indicated in the diagram.

North opened modestly with one club, and after South's response of one diamond, he made a jump shift rebid of two hearts, forcing to game. South at this point could recognize that the partnership had a slam but temporized further with a rebid of the diamond suit. North's bid of three hearts was very enlightening. It identified a five-card heart suit and therefore, by direct implication, a six-card club suit, since otherwise clubs would not have been bid first. South's bid of four clubs is a delicate choice. On the surface it sounds like a mere preference, but when South does something glamorous on the next round, as he fully intends to do, this bid will make it clear that he has the ace of clubs. North, not yet aware of South's strength and to impress partner with the solidity of the heart suit, rebid it once more. South now came forth in his true colors. The bid of five no trump was well chosen. It is not part of any convention but simply shows a well-balanced hand and a willingness to play at slam, leaving the selection of the exact slam contract to partner's choice.

North's choice of six no trump, despite the highly unbalanced character of his hand, is worthy of note. His partner had described good diamonds, the ace of clubs and a spade stopper which must be the queen-jack, for if it were the ace, South would have shown it directly. North therefore could count more than the necessary 12 winners and realized he would lose only to the ace of spades.

A contract of six hearts was defeated at some tables when West doubled the final contract. Normally, such a double calls for the lead of dummy's first suit, but East felt that his partner could hardly desire a diamond lead, since North had shown 11 cards in clubs and hearts. He concluded, therefore, that partner must be void in clubs and could ruff the opening lead.

TODAY'S CROSSWORD PUZZLE

ACROSS
1 Tropical plant.
9 Brisk.
14 Affirms openly.
15 Cowboy of the Pampas.
16 Niet.
17 Clutch.
18 Source of uranium.
19 Mystic Hindu word.
20 The Oliviers. do this.
22 Never attempted.
24 In the know.
25 Blackbeard sailed this.
27 Guinea fowl.
28 Home of 35 across.
29 Revoke: law.
31 Henna is one.
32 Prussian lancer.
33 Grief.
35 Hemingway's Old Man.
37 Of an age.
39 Dirt.
40 Cloaks.
44 Blurs.
48 Ooze.
49 Corded fabric.
51 Dali works at this.
52 Camera part.
53 Atoll base.
55 Water scorpion.
56 Phenomenon not seen in 28 across.
57 Sound of Bo-jangles' feet.
59 Lily Pons' voice pitch.
60 Symbol for copper.
61 Not many.
62 Martinique volcano.
64 Roman two.
65 Some Pacific isles.
67 Amplifies.
69 Link.
70 Asteroid echinoderm.

DOWN
1 Summer hats.
2 Tropical fruit.
3 Behold.
4 Baby equipment
5 Unbleached color.
6 Express appreciation.
7 Opposite of 22 across.
8 Fish hawks.
9 Joker in more ways than one.
10 Regret.
11 Adjective ending.
12 Container for footgear.
13 Gourmet's fish.
15 Departs.
21 Row.
23 Virginia willows.
24 Hawaiian dance.
26 Sea nymphs.
28 South American neighbor.
30 Walrus.
32 Practical.
34 Existed.
36 San Francisco hill.
38 Dormouse.
40 Big-beaked bird.
41 Carry out.
42 Crescent.
43 Mexican garments.
45 Where 35 across worked.
46 What RSVP's call for.
47 Color of storm clouds.
50 Edison's protection.
53 Crow talk.
54 ——— Rookh, poem by Thos. Moore.
57 Electrical units.
58 Shed in 33 across.
61 All-too-common malady.
63 Half-acre plot: So. Afr.
66 Beast of burden.
68 U. S. soldier.

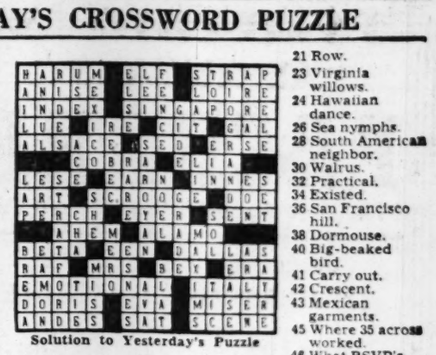

Solution to Yesterday's Puzzle

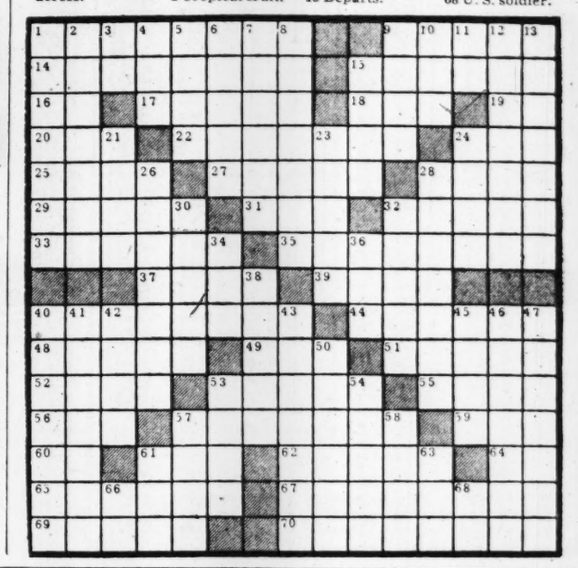

THEY'LL DO IT EVERY TIME

By Hatlo

ED SULLIVAN

Van Den Dreschd Persona Non Grata

NEW YORK, Aug. 31—Dear Boss—Unfortunate for Jacques Mornard van den Dreschdt that Stalin died. Jacques, Stalinite goon who pickaxed Leon Trotsky to death in Mexico City, Aug. 20, 1940, is about to be paroled from Juarez pen. You can doubt that fat Malenkov will want him around the Kremlin premises.

Ed Sullivan

MGM's "Julius Caesar," in its 13th week, has fractured all-time run previously recorded by Sir Herbert Beerbohm Tree in 1898. . . . Greer Garson reading Sam and Bella Spewack's play, "Under the Sycamores." . . . Churchill due for Riviera vacation. . . . Gen. Claire Chennault to undergo surgery.

Marciano 1-4 over La Starza and no takers; Yanks 6½ to 5 over Dodgers. . . . Sir Stork en route to the Tyrone Powers, the Walter Goulds Mimi Benzell). . . . Nervous breakdown felled Arch Oboler.

Queen Mother Wilhelmina of Holland seriously ill. . . . Harry James and Betty entering their unbeaten "Laughing Boy" in the Kentucky Derby. . . . Cops call 42d St., between Broadway and Eighth Ave., "Nightmare Alley" because of all the weirdies haunting that stretch.

Eddie Fisher dating NBC's Claudia Hall. . . . The Jack Robbins (Harry Belafonte's mgr.) called her Susan. . . . Add Clicks: Harold Corlin's crew at Mayer's Parkway restaurant; Sharon Dumont at Park Avenue Cafe. . . . Who deposited $30,000 in old bills in Chicago bank in April?

AMELIA.

In Ancient Egypt rocks were split by drilling holes in a line and inserting wooden pegs which split the rock after being soaked in water to make them swell, says the National Geographiic Society.

(ADVERTISEMENT)
SKIN "BROKEN-OUT" with ITCHING ACNE
Black and White Ointment contains one of the best infection clearing agents known to relieve itch of Acne, Eczema, Tetter. 25c, 60c, 85c. Use Black and White Soap, too.

(ADVERTISEMENT)
KIDNEYS MUST REMOVE EXCESS WASTE
Nagging backache, loss of pep and energy, headaches and dizziness may be due to slow-down of kidney function. Doctors say good kidney function is very important to good health. When some everyday condition, such as stress and strain, causes this important function to slow down, many folks suffer nagging backache—feel miserable. Minor bladder irritations due to cold or wrong diet may cause getting up nights or frequent passages.
Don't neglect your kidneys if these conditions bother you. Try Doan's Pills—a mild diuretic. Used successfully by millions for over 50 years. It's amazing how many times Doan's give happy relief from these discomforts—help the 15 miles of kidney tubes and filters flush out waste. Get Doan's Pills today!

WELCOME, NOBLES
TO
S. E. SHRINE CONVENTION
SEPT. 3-4-5
ATTENTION, MERCHANTS
For Your
Store Front Decorations
CALL THE
South's Oldest and Largest
Display Decorators
SHEPARD DECORATING COMPANY
AL. 8651

TV-RADIO NETWORK TIMETABLE

Published as a reader service at no charge to broadcasters. The Constitution is not responsible for last-minute changes.

TUES. A. M.	WSB-750 (NBC) FM 98.5 Meg.	WAGA-590 (CBS) FM 103.3 Meg.	WGST-920 (ABC) FM 94.1 Meg.	WQXI-790 (Mutual) *Network Prog.
5 :00	Silent	Silent	Silent	Silent
:15	Dixie Farm	Silent	Silent	Silent
:30	& Home Hr.	Gospel Time	Hillbilly Hits	Bob McKee
:45	Farm & Home	Farm Fest	Musical Mom.	Bob McKee
6 :00	Z. Clements	Hillbilly	News	News; McKee
:15	Serenade	Hit Revue	Hillbilly Hits	Bob McKee
:30	News; Sunup	News	Wally Fowler	Bob McKee
:45	Serenade	Early Worm	Finis J. Dake	Bob McKee
7 :00	Merry-	Early Worm	Bob Siegrist	News; Bob
:15	Go-	Clark News	LeFevre Trio	McKee
:30	Round	News; Early	Wea.; News	News
:45	News	Worm	Bill Lowery	Bob McKee
8 :00	News*	World News*	Bill Lowery	News; Sports
:15	Morning	Early Worm	Bill Lowery	Bob McKee
:30	Melodies	Early Worm	Bill Lowery	Bob McKee
:45	Melodies	Early Worm	Bill Lowery	Bob McKee
9 :00	News; Kitch-	News*	Breakfast	N's; B.Watson
:15	en Klub	Hair Aid	Club*	Diet Aids
:30	Music Room	Perry's	Breakfast	Platter
:45	Music Room	Kitch., News	Club*	Party
10 :00	Welcome	Arthur	True Story	N's; B.Watson
:15	Traveler*	Godfrey*	Whispering	Paula Stone*
:30	Bob Hope*	Arthur	Streets*	News* Won-
:45	Pays to M'ry*	Godfrey*	Girl Marries*	derful City*
11 :00	Strike It	Arthur	Mod. R'mnce*	News; Bob
:15	Rich*	Godfrey*	Paging J'ge*	Watson; N's*
:30	Phrase Pays*	News; W W	Double or	Queen for
:45	2nd Chance*	Rosemary*	Nothing*	a Day*

TUES. AFT.	WSB-750 (NBC) FM 98.5 Meg.	WAGA-590 (CBS) FM 103.3 Meg.	WGST-920 (ABC) FM 94.1 Meg.	WQXI-790 (Mutual) *Network Prog.
12 :00	News	Helen Trent*	Turn to a	C. Massey*
:15	Farm News	Gal Sunday*	Friend*	News; Best
:30	Ga. Jubilee	News; Market	Eddy Arnold	on Wax
:45	Sunsh. Boys	Aunt Jenny*	News	Wax; W'up*
1 :00	Markets and	Road of Life*	Finis J. Dake	Major
:15	Housewives	Ma Perkins*	Vep Ellis	League
:30	P. Fredrick*	Dr. Malone*	Back to	Baseball
:45	Georgia	Guid'g Light*	the Bible	Game
2 :00	Hit	W. Warren*	Yester-	American
:15	Parade	P. Mason*	year's	League
:30	D. Garroway*	Nora Drake*	Tenn. Ernie*	Boston
:45	Listen Ladies	Brighter D.*	Tenn. Ernie*	Red Sox
3 :00	Life B'tiful*	H'top House*	Mama Goes	vs. Cleveland
:15	Road of Life*	House Party	a Shopping	Indians*
:30	Pep'r Young*	House Party	Dean Dickens	Scores
:45	R. H'ppiness*	Wiz. of Odds*	Dean Dickens	Peachtree
4 :00	B'stage Wife*	Grady Cole*	920 Special	Open
:15	Stella Dallas*	2d Mrs. B'ton*	920 Special	House
:30	Wid. Brown*	Sue, Pioneers	920 Special	Peachtree
:45	W. in House*	Top Five	920 Special	Open House

TUES. EVE.	WSB-750 (NBC) FM 98.5 Meg.	WAGA-590 (CBS) FM 103.3 Meg.	WGST-920 (ABC) FM 94.1 Meg.	WQXI-790 (Mutual) *Network Prog.
5 :00	Just Pln. Bill*	Top Five	920 Special	Open House
:15	F. Pg. Farr'll*	Top Five	920 Special	P'tree Open
:30	L. Jones*	Sports; News	Bob Siegrist	House; News
:45	Calling Cars	C. Massey*	H'billy Hits	Sportsreel
6 :00	Headlines	A. Jackson*	Uncle Eb	N's; Open H.
:15	Views of N'ws	G. Lombardo	Uncle Eb	News
:30	Sports: Music	News	Uncle Eb	Don Mitchell
:45	to Remember	L. Thomas*	Uncle Eb	Don Mitchell
7 :00	News Parade*	Hall of	Bob Siegrist	F. Lewis*
:15	Meet the V'p*	Favorites	Elmer Davis*	News
:30	M. Beatty*	J. Mercer*	Capt. Starr	Gab. Heatter*
:45	One Man's F.*	E. R. M'rrow*	of Space	News* Music
8 :00	Eddie Fisher*	"People Are	3-City B'line*	Mickey
:15	R. Clooney*	Funny"*	J. L. R. Boyd	Spillane*
:30	First	Mr. and Mrs.	Zenas Sears	High
:45	Nighter*	North*	Zenas Sears	Adventure*
9 :00	Dragnet*	Johnny	Zenas Sears	News; Mur-
:15	Dragnet*	Dollar*	Zenas Sears	ray-Go-R'nd
:30	CousinWillie*	21st Precinct*	Zenas Sears	Scoreboard
:45	CousinWillie*	21st Precinct*	Canham*	Murray
10 :00	Two For	L. Parsons*	News*	F Edwards*
:15	the Money*	Orchestra*	Diggin' Discs	Murray-
:30	News; Secret	S. in Blue	N'ws; Diggin'	Scoreboard
:45	Ambition	School of Air	the Discs	Murray
11 :00	5-Star Final	News*	Diggin'	News; Mur-
:15	M. Beatty*	Ga. N's; Spts.	the Discs	ray-Go-R'nd
:30	Pastor's	Orchestra*	Diggin'	Scoreboard
:45	Study	Orchestra*	the Discs	Murray-
12 :00	News; Bob	News; Silent	Tippin' In	Scoreboard
:15	and Ray	Silent	Midnight	Murray-
:30	Bob and	Silent	Party	Go-
:45	Ray; News	Silent	Midnight	Round
1 :00	Music	Silent	Party	'Til 1:05 a. m.
:15	All Night	Silent	Until 2 a. m.	Silent

Dragnet Returns to Radio at 9

The radio version of Dragnet returns to the air Tuesday at 9 p. m., WSB-radio, with Sgt. Joe Friday (Jack Webb) pursuing a thief who has held up a number of check-cashing agencies.

WSB-TV—2 (NBC)	WAGA-TV—5 (CBS-D) *Network Programs	WLW-A—8 (ABC)
5 :00 Today*	Silent	Silent
:15 Today*	Silent	Silent
:30 Today*	Silent	Silent
:45 Today*	Silent	Silent
6 :00 Today*	Silent	Test Pattern
:15 Today*	Silent	Test Pattern
:30 Today*	Rel. V'wpoint	Test Pattern
:45 Today*	School of Air	Test Pattern
7 :00 Ding Dong	Arthur	Test Pattern
:15 School*	Godfrey*	Early Bird
:30 Glamour Girl*	Arthur	News
:45 Glamour Girl*	Godfrey*	Rev. Wellman
8 :00 Hawkins Falls*	A. Godfrey	Cartoon Capers
:15 The Bennetts*	Charm Circle	Cartoon Capers
:30 3 Steps H'ven*	Strike It Rich*	Little People
:45 Follow Heart*	Strike It Rich*	Little People
9 :00 Apartment 3	News	Music Shop
:15 Zeke Clement	Love of Life*	Music Shop
:30 Come Into	Search for T.*	Music Shop
:45 the Kitchen	Guiding Light*	Music Shop
10 :00 Peachtree	TV Ranch	"Undercover
:15 Cowboys	TV Ranch	Agent"
:30 News	Garry Moore*	with
:45 "Road To	Garry Moore*	Russell
11 :00 Alcatraz"	I'll Buy That*	Gleason
:15 with	I'll Buy That*	Between Shows
:30 June	Houseparty*	Between Shows
:45 Storey	Houseparty*	"Shad'ws Over
12 :00 Break the	Big Payoff*	Chinatown"
:15 Bank*	Big Payoff*	with
:30 Welcome	Action in the	Sidney
:45 Travelers*	Afternoon*	Toler
1 :00 On Your	News	Shopping
:15 Account*	Freddie Deland	Atlanta
:30 Ladies Choice*	Bride-Groom*	Music Shop
:45 Ladies Choice*	K'rean A'stice*	Music Shop
2 :00 Atom Squad*	WAGA's	Music Shop
:15 Gabby Hayes*	Wild	Cartoon Capers
:30 Howdy Doody*	West	"Prairie
:45 Howdy Doody*	Theater	Outlaws"
5 :00 Man From	Memo for	with
:15 Music Mtn.	Milady	Eddie Dean
:30 Action Theater	Happy Two	Swing-
:45 Action Theater	Meetin' Time	billies; News
6 :00 One Person	News; Fun	Captain Video*
:15 News; Weather	Club; News	Captain Video*
:30 Eddy Arnold*	Doug Edwards*	Beulah*
:45 News Caravan*	Jane Froman*	Beulah*
7 :00 Mirror	Blind Date*	To Be
:15 Theater*	Blind Date*	Announced
:30 Break the	This is	Used Car
:45 Bank*	Georgia	Parade
8 :00 Fireside	Anyone	To Be
:15 Theater*	Can Win*	Announced
:30 Circle	Suspense*	Little
:45 Theater*	Suspense*	Theater*
9 :00 Judge For	Danger*	Little
:15 Yourself*	Danger*	Theater*
:30 I Married	Inside	The Name's
:45 Joan*	Out-	the Same*
10 :00 News; Weather	Doors	News; Weather
:15 Meet the Veep*	News	Hall of Fame
:30 Strange	Wrestling	"Mystery
:45 Adventure	Wrestling	Plane"
11 :00 Scores; "My	Weather Tower	with
:15 Best	Silent	John
:30 Gal"	Silent	Trent
:45 with	Silent	Feature Film
12 :00 Jane	Silent	Feature Film
:15 Withers	Silent	Feature Film
:30 Ref.; News	Silent	Feature Film
:45 Silent	Silent	Silent
1 :00 Silent	Silent	Silent
:15 Silent	Silent	Silent

Jack Webb

The Tuesday show is the first in the new fall series.

Two sparkling dramatic shows return to video Tuesday.

Gene Raymond, stage and screen favorite, makes his debut as program host on the Fireside Theater when "The Traitor," a timely drama about an American prisoner of war in Korea who betrayed his comrades, is presented. Curtain goes up at 8 p. m. on WSB-TV.

Broadway actress Madge Evans and Robert Keith, veteran character actor, share acting honors in "Judgment," a moving tale of a disillusioned young man who regains his faith in his mother through the wisdom and understanding of his father when the Circle Theater premieres on WSB-TV at 8:30 p. m.

"The Innocent and the Guilty," a play based on Norman Katkov's short story, will be featured on Danger at 9 p. m. —WAGA-TV. The story's about two brothers—one an attorney for a shady underworld syndicate, the other a medical student—and how one's career jeopardizes that of the other.

Guests on The Name's the Same will attempt to stump panelists Carl Reiner, Joan Alexander and Bill Stern at 9:30 p. m.—WLW-A.

Walter O'Keefe continues as emcee on Two for the Money while Herb Shriner (who is due in Atlanta Tuesday) completes his vacation. The show goes on at 10 p. m. on WSB-radio.

Scenes from the sound track of the movie, "Roman Holiday" starring Audrey Hepburn and Gregory Peck are a feature of Louella Parsons' show at 10:30 p. m. on WSB-radio.

YOUR MIND'S MIRROR

By JOSEPH WHITNEY

Is the desire for power instinctive?

Answer: No! Psychologists say it is one of our more neurotic needs born of an exaggerated anxiety for security and freedom. Even though this drive is accepted by society as normal and repectable, it builds new anxieties on top of old ones. Man seeks power to protect himself against inner doubts and misgivings, and he may sacrifice love, companionship and respectability to attain it. However he can never be satisfied, for power will not resolve man's inner doubts.

Are all "teen-agers" defiant?

Answer: At times, yes. Their defiance is usually concerned only with unacceptable behavior and not with matters of real significance. But if they are not given some independence and a feeling they are to be trusted, or if they are nagged and criticized about trivial matters, their normal desire for independence may result in open defiance. The boy who "runs away" is usually trying to escape many small frustrations which add up to a life which he considers "unbearable."

Do "in-laws" like to criticize?

Answer: Not necessarily, but "in-law" relationships tend to be complicated and sometimes difficult. Recognizing that fact and studying your own attitude toward it will help with your "in-law" problems. A woman who accepts minor faults in her husband should not get irritated if his mother shows the same shortcomings. A husband should not resent his wife's parents, nor should he blame them, because they share certain of her habits or traits which he finds annoying.

American automobile drivers burn enough gasoline over a holiday week end this year to fill 35 fully laden, average - sized tank ships, according to the National Federation of Shipping.

(ADVERTISEMENT)

READER'S DIGEST $30,000 CONTEST

Nothing to write or buy!

How well do you know human nature? Can you tell what subjects most readers prefer? Here's a chance to find out—and you may win $5,000 first prize—$1,000 second prize or one of 10,185 other cash and merchandise prizes!

The official entry blank is FREE at your news dealer's. Just choose the 5 articles in September Reader's Digest that *you* think will be most popular. (You'll want to read September Reader's Digest to help you decide—but you do not need to buy it to enter the contest.) Don't delay! Entries must be postmarked by midnight, Sept. 25. Get free entry blank TODAY at your newsstand.

(ADVERTISEMENT)

WEATHER

ATLANTA—One year ago today Sept. 2, 1952: High 82, low 68.

SUN AND MOON FOR TODAY

Sun rises 6:11 a. m.; sets 7:04 p. m. Moon rises 11:43 p. m.; sets 2:01 p. m.

TIDES (SAVANNAH RIVER ENT.)

1:43 a. m.; High 6.1; 2:26 p. m., 7.1 8:09 a. m. Low 0.6; 9:00 p. m., 1.4

WASHINGTON, Aug. 31—(AP)—Weather Bureau report of temperature and rainfall for the 24 hours ending 8 p. m. in the principal cotton-growing areas and elsewhere:

	H.	L.	R.		H.	L.	R.
Alpena	82	64	.00	Knoxville	98	66	.00
Amarillo	87	65	.00	Lit. Rock	95	73	.00
Asheville	93	55	.00	Los Angls.	75	61	.00
Atl. City	84	77	.00	Memphis	98	70	.00
Birmnghm	95	63	.00	Meridian	93	67	.00
Boston	97	78	.00	Miami	86	75	.05
Buffalo	89	69	.00	Min.-S. P.	91	72	.17
Burlingtn	86	74	.00	Mobile	92	70	.00
Cape Hat.	85	74	.00	Montreal	85	69	.00
Charlotte	97	67	.00	N. York	100	79	.00
Chattanga	98	61	.00	Norfolk	93	72	.00
Chicago	99	74	.00	Phildlphia	101	73	.00
Cincinnati	98	67	.00	Phoenix	97	64	.00
Cleveland	99	73	.00	Pittsburgh	95	68	.00
Dallas	88	71	.64	Prtld. Me.	91	68	.00
Denver	89	59	.00	Richmnd	102	72	.00
D. Moines	96	70	.00	St. Louis	100	74	.00
Detroit	97	72	.45	San Anton	80	71	.67
Duluth	84	62	.00	San Fran	70	56	.00
Galveston	85	74	.79	Savannah	89	70	.00
Houston	79	72	.53	Seattle	79	56	.01
Indianapls	97	70	.00	Tampa	88	73	.51
Jacksonv.	80	73	.00	Washngtn	100	72	.00
Kan. City	98	75	.00	Wilmingtn	87	66	.00
Key West	86	74	.60				

AUTO FIRES

Throw on soda! Soda quickly smothers flames, stops fire rom spreading. Better than sand or water, soda can't harm motor. Keep a box of Arm & Hammer Baking Soda in car glove compartment!

YOUR HOUSEHOLD TREASURE

Kay Campbell returns to CIRCLE THEATER

Tonight—8:30

Channel 2 **wsb-tv** 100,000 Watts

(ADVERTISEMENT)

AWNINGS

(Canvas or Metal)

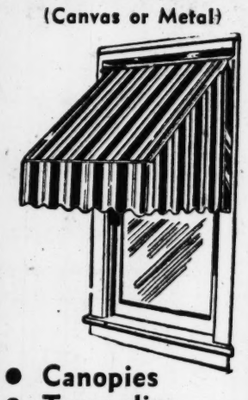

- Canopies
- Tarpaulins
- Store Awnings
- Venetian Blinds

Made to Order

Call CAlhoun 3101 for estimate

ATLANTA TENT & AWNING CO.

East Point, Ga.

(ADVERTISEMENT)

RADIO REVIEW

by Dixie Best

WEBB

ENTER JACK WEBB—Hardly a person in America fails to recognize that name. He's a detective who really never worked for any police force in America. Yet his sleuthing is better known than the casework of Sherlock Holmes. Of course we're referring to the one and only Jack Webb, who stars as Joe Friday on Dragnet. This tremendously popular half-hour returns to WSB Radio tonight at 9. Bet-dial 750 and listen. Everybody else in town will be doing just that.

PLAY THE GAME—It has been little short of amazing how quiz shows and old familiar parlor games have skyrocketed into radio popularity. Turn the dial any time and you find contestants puzzling over tricky questions and nimble-minded panelists trying to guess what, who, why and when about everybody and everything. WSB Radio offers three such fun sessions on Tuesday night. The Baron and the Bee is on at 9. Then comes the inimitable Herb Shriner with Two for the Money at 10. And finally at 10:35, a newcomer called Secret Ambition. All are guaranteed to tickle your ears and your funny bone.

MAIL BAG—Is Morgan Beatty doing two news programs at night on WSB Radio? asks a listener in Decatur. The answer is yes. He covers the News of the World at 7:30 and then comes back with a fresh set of headline reports at 11:15, Monday through Friday nights. Incidentally, Brother Beatty is a true son of Dixie, hailing originally from Little Rock, Ark.

BEATTY

TUNING TIP—When you go to bed tonight, set your clock radio—if you have one—at 7:50 and wake up in time for the Breakfast Edition of the News on WSB Radio at 7 a. m. Almost everybody in Atlanta listens to Jimmy Bridges and his staff of news correspondents at that time.

GLAMOR GIRLS

"My small son made it himself! It's a paperweight"

You Get ACTION with Journal-Constitution WANT ADS WA. 6823

IT'S NICE TO BE POPULAR

Keep teeth bright

Chew Wrigley's Spearmint Gum. Chewing helps keep teeth bright. Freshens taste, sweetens breath. Pleasant aid to popularity.

CHING CHOW

IN MY WORTHLESS OPINION - NONE ARE DECEIVED BUT THOSE THAT CONFIDE -

a sparkling smile is mighty important

WRIGLEY'S SPEARMINT CHEWING GUM

Refreshing • Delicious

AG-423

Uniformity In Fire Risk Rate Seen

Every Atlanta residence within 1,000 feet of a fire plug, will have a uniform fire insurance rate in a matter of months, Ald. Cobb Torrance, chairman of Council's insurance committee, told the Atlanta Board of Firemasters Monday night.

Torrance's prediction came as the board approved award of a contract to Maynard Johnston Co. for erection of a $35,723 fire station at Main and Church Sts. at Bolton, and ordered City Land Agent Harry Andrews to negotiate for a site at Howell Mill and Moore's Mill Rds. for a second station.

"When the station for which Mr. Andrews is negotiating is completed, all residents within the stipulated 1,000 feet of a fire plug will get a uniform rate," Torrance said. "It will take some time to get plugs within 1,000 feet of some places, but we are making real progress."

NEW SYSTEM

If Torrance's forecast comes true, the uniform rate would be 22 cents per $100 insurance carried on dwellings and 27 cents for every $100 worth of insurance carried on contents.

The board session also was highlighted by the recommendations from the fire prevention committee of the Atlanta Chamber of Commerce:

Creation of four additional positions of assistant chief and providing automobiles at a cost of $25,000; addition of six men to the Fire Prevention Bureau at a cost of $27,000 and construction of a $15,000 two-story training structure so men can get practice at simulated fires.

Robert R. Snodgrass, president of the Chamber; Frank A. King, chairman of the subcommittee which prepared the recommendations, and Curtis Bryant, chairman of the Chamber's fire-prevention committee, presented the report.

2-WAY RADIOS

Snodgrass and his associates also recommended that two-way radios be installed in fire equipment as soon as possible.

They argued that seven chief officers are too few for a city having 128 square miles of area, and said assistant chiefs must now cover too much territory. In addition, they urged that men on the supernumerary list be used to fill in for vacations, sick leaves and other absences to close the gap which now exists between the time a candidate is qualified and is put to work. They estimated the time now at a year.

Skeleton Here Listed as That Of Ex-Sheriff

A skeleton discovered on Riverside Drive, N. W., near the Chattahoochee River, has been positively identified as that of James C. Young, 80, a former sheriff of Dawson County, police said today.

Young evidently walked away from the Fulton County alms house on March 26 and had not been seen since, Dets. W. D. Browning and J. M. Pack said.

The skeleton was discovered Sunday by two men hunting herbs in a thickly wooded area off Riverside Drive, near the river. Detectives said Mr. Young had evidently collapsed there after walking from the alms house in Atlanta.

Positive identification was made through a dentist in Hartwell, who had made a set of dentures for Mr. Young, detectives related. They said a nephew, J. H. Fouts of 939 Fortress Ave., N. W., identified the clothing and also part of a newspaper found inside the band of a hat lying near the skeleton.

Fouts recalled placing the paper in Mr. Young's hat two years ago, detectives said.

Mr. Young served as sheriff of Dawson County for 10 years before resigning 15 years ago. He resided with relatives in Atlanta until six months ago, when he moved to the alms house.

Funeral arrangements will be announced by the Roswell Store Funeral Home at Roswell.

HITS MERIT SYSTEM
Ellis Arnall

Arnall Says Merit System Political Patronage Plan

Constitution State News Service

HARTWELL, Aug. 31—Former Gov. Ellis Arnall Monday night declared it would be much better to abolish the State Merit System than to convert it into a political patronage system such as the Talmadge administration has done.

"The present administration has made a joke of the merit system," Arnall said in a talk scheduled for delivery before the Hartwell Kiwanis Club. "It has converted the merit system into a political patronage system."

While hiding under a cloak of merit, the only "merit" left in the so-called merit system is "political merit," Arnall asserted.

"The system has been perverted into a program that violates all principles of justice and fairness in state employment," he went on. "It would be much better to abolish the system in a forthright manner than to try to deceive the people."

The former governor observed that Talmadge criticizes the federal government for maintaining hordes of useless employees, "yet this state administration has more worthless job holders and more political patronage misfits on the state payroll than at any time in its history." It is paying the most exorbitant salaries to the most useless state political patronage job-holders, he added.

Arnall's remarks followed the most recent moves by the State Merit Board which has been under constant attack during the Talmadge administration. Last week the board — hired Ralph Moore, of Washington and Marietta, as a policy-forming secretary, and placed him above the veteran director E. L. Swain. Last April it slashed the merit system's staff 50 per cent "for reasons of economy."

The vote on these moves were two-to-one, with Chairman Randall Walker of Jesup and Stanley Brooks of McRae favoring, and Cook Barwick of Atlanta dissenting.

East Point Paint Plant Is Closed as 52 Walk Out

A full-scale walkout of production and maintenance workers shut down operations at the paint division of the Pittsburgh Plate Glass Company in East Point Monday as 78,000 strikers in the telephone and rubber industries of the nation returned to their jobs.

Meanwhile, a new walkout in the rubber industry was threatened by the CIO United Rubber Workers Union, which reported 18,000 members were "all set" to strike against nine plants of the B. F. Goodrich Company.

The East Point strike involves 52 members of Local 13713, United Mine Workers District 50. Work at the paint division was halted Monday morning by a unanimous vote after negotiations for an across-the-board wage increase of 10 cents an hour failed, according to Garland Munsey, union spokesman.

BONE OF CONTENTION

The principal bone of contention in the strike at East Point is five cents an hour wage increase; the company offered five cents, but the union asked for 10 cents. Munsey said the union first asked for 20 cents.

The union contract with the Pittsburgh firm, which opened its East Point plant in May, 1952, expired Aug. 27. Following a one-day extension, union members continued wage discussions Saturday with S. M. Docie, personnel director of the plant and Commissioner Scott Springfield, federal mediator.

Some 20 of the striking paint workers mingled in a vacant lot across the street from the massive plant on Oakleigh Drive, pitching baseball Monday.

NO-PICKET AGREEMENT

However, a no-picket agreement between the union and the company is in effect until Thursday.

"The company agreed not to ship or receive anything and we agreed not to picket," Munsey said, "and the company agreed to let us use the parking lot."

But union members and plant officials said relations were "good" and no item was in major contention except the wage scale.

Meanwhile, negotiations between eight plate-glass companies and the American Federation of Labor Local 193 of painters, decorators and paperhangers bogged down Monday over wage increases.

CITY HALL NEWS

$221,007 Low Bid On Garage

By HERMAN HANCOCK

Another step in construction of the multi-million dollar downtown expressway connector was taken Monday when bids were opened on a parking garage for the Medical Arts Building at Peachtree Street and Medical Place.

The Central Construction Co. was apparent low bidder, asking $196,893 for the three stories which the city will pay for and another $24,114 for an additional story which the property owners will finance.

Col. Garland Steele, city liaison engineer on expressway developments, said he is extremely satisfied with the bid and will recommend its approval.

Under plans, the connector will cut through an existing parking lot used by the Medical Arts Building. An agreement was reached through which the city would close Medical Place between Alexander and Peachtree Streets and build a portion of the parking garage on available property adjacent to the medical structure. This was in lieu of paying for property owned by the medical building which will be taken by the expressway.

Girl, 16, Cleared In Auto Crash That Killed 2

Charges were dismissed Monday in Fulton Juvenile Court against Miss Isabel Biggers, 16, of 3998 Powers Ferry Rd., N. W., in connection with an auto accident July 12 on Peachtree Road in which two teen-age passengers were killed.

Miss Biggers was absolved of blame after a two and one-half-hour hearing before Juvenile Judge W. W. Woolfolk.

Officers said she evidently lost control of the car in the 3300 block of Peachtree Road when she applied brakes as another machine cut in front of her.

Charles Lawrence Jamison, 15, of 3901 Powers Ferry Rd., N. W., and Betty May Hardwick, 13, of 3997 Tuxedo Rd., N. W., were fatally injured in the accident, patrolmen said.

Today's Events

CIVITAN CLUB OF ATLANTA, Atlanta Athletic Club, 12:30 p. m., Joseph R. Murphy to speak on "The Revised Social Security Act."

ATLANTA KIWANIS CLUB, Ansley Hotel, 12:15 p. m., Maj. Gen. George C. Finch, deputy for Air National Guard Affairs, to speak.

PERSONNEL CLUB, YMCA, 5:30 p. m.

HENRY W. GRADY TOASTMASTERS, YMCA, 6 p. m.

YMCA SQUARE DANCE GROUP, YMCA, 8 p. m.

Women Want Park Near 800 Peachtree

Women employees at the 800 Peachtree Building want a small park similar to Hurt or Plaza Parks where they can eat their lunches and sun themselves.

Miss Helen Pair has written Mayor Hartsfield urging a park and beauty spot in the vicinity of Howell House. "It would be a real treat to eat lunch in a lovely setting," she asserted. The mayor referred her request to the parks department.

Polio Siege Grips Greenville, S. C.

GREENVILLE, S. C., Aug. 31—(INS) — The polio total here stands at 31. Three new cases were admitted to General Hospital last week end.

Massey Gets Region Post

Special to The Constitution

WASHINGTON, Aug. 31—Dyar Massey, Director of Public Relations, University of Georgia, will assume the duties of director of District V of the American College Public Relations Association Tuesday.

District V includes the states of South Carolina, Georgia, Tennessee, Alabama, and Florida.

Use Journal-Constitution Want Ads

Campbell sees BETTER Living ahead for YOU!

When you buy or build

Ask to see this CURTIS CERTIFICATE

You'll get a better buy!

Whether you build or buy a new home, or modernize an old one, Curtis Silentite Windows and Woodwork offer you the beauty, comfort and lasting satisfaction that *only Curtis Woodwork can provide.*

That is why, when you are being shown a home for sale, it will pay you to choose the one that displays the Curtis certificate. Ask to *see* it. If you are building your home, request your architect to *specify* Curtis.

Campbell is Atlanta's exclusive Curtis dealer. Come in and see the inspiring Curtis Style Book. Bring your plans. There's *better living* ahead for you!

Campbell puts you years ahead with the Bryant "Command-Aire"

Here's the Furnace with a future

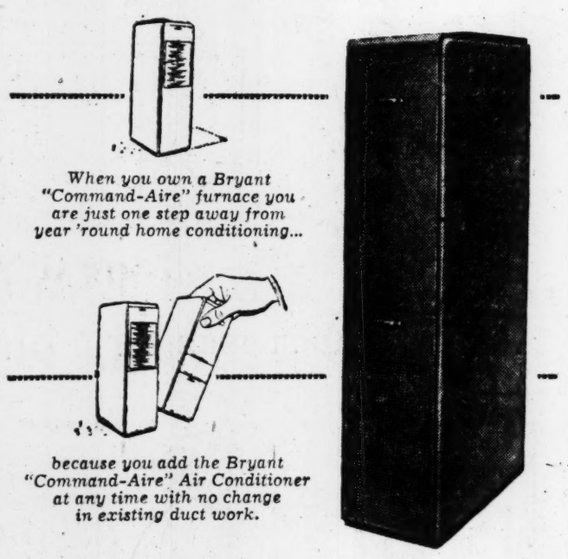

When you own a Bryant "Command-Aire" furnace you are just one step away from year 'round home conditioning...

because you add the Bryant "Command-Aire" Air Conditioner at any time with no change in existing duct work.

Picture yourself in a home that's luxuriously warm in winter and delightfully cool in summer. It can be *your* home when you have Campbell install a Bryant "Command-Aire" gas furnace. Either now, or later at your convenience, we'll install the cooling twin. It simply moves in alongside the furnace—and presto!—you have year 'round conditioning. For new homes or old—see Campbell now for more information and free literature.

Campbell *Coal Company*

Free Parking — 240 Marietta St., N. W. — CY. 4747

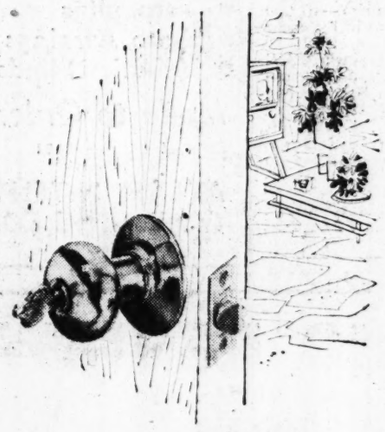

New knob for flush doors

Stilemanor

by RUSSWIN

Did you ever see such clean, crisp design? For today's contemporary houses Russwin's "Stilemanor" is the most attractive lock set you can find. Choose in beautifully polished brass. Large escutcheons for entrance door sets are available.

Bring your plans to Campbell's builders hardware department and see scores of Russwin styles to complement them.

IT'S FREE!

Come in or phone for this folder of Russwin's new "Stilemanor" line of door sets. See the many advantages for you.

Need Concrete? We'll send enough for a walk or a skyscraper!

What's more, you'll get it when you want it. Campbell's better, stronger, ready-mixed concrete will be delivered to your home or job, all ready for your waiting forms. You'll have no back-breaking mixing to do yourself. Costs less, too!

Let the light into your basement with

Lemco Lift-outs

Most practical idea for basement windows we've yet seen. A low-cost steel casement that affords 20% more daylight than average basement windows. Ventilating portion locks in any position or lifts out. Screens available.

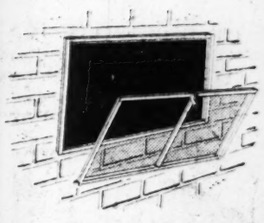

★ **For Everything to Build With**— come in or call Campbell. Charge or convenient term accounts if desired. Rapid delivery on orders of any size.

Campbell *Coal Company*

Free customer parking right next door • 240 Marietta St., N. W. • Telephone CY. 4747

(ADVERTISEMENT) (ADVERTISEMENT)

HEADACHES

Relieved Quickly With Fast-Acting "BC" Tablets or Powders

• When you use "BC" for the relief of headaches, neuralgic pains, minor muscular aches or functional periodic pains, you get the full relief-giving effectiveness of not just one, but several of the world's most popular pain-relieving ingredients. In combination, as they are in "BC", these quick-dissolving, fast-acting ingredients are remarkably effective—far more so than any one would be alone. This is worth remembering when a headache strikes and you want relief, and want it in a hurry.

Nowadays when you buy "BC" you may have it in either tablet or powder form. In both you get the same famous "BC" formula—the same fast relief. You also get a preparation that has stood the test of time—one you can use with complete confidence. And once you have used it we think you'll agree that there isn't anything better or faster for headache relief. "BC" Powders, 10c & 25c. "BC" Tablets 10c, 25c and the economical family size bottles of 50 and 100 tablets. Buy "BC" today.